THE SHAPE OF THE GAME

How the world was designed by accident

PEDRO MARTINEZ

Version 93 | February 2026

TABLE OF CONTENTS

Part I: The Hook 7

Preface: The Pattern 9

Chapter 1: Does the World Feel More Extreme? 13

Chapter 2: The Salesman 17

Part II: The Engine 21

Chapter 3: The Adaptation Equation 23

Chapter 4: The Learning Loop 31

Chapter 5: The Giraffe and the Virus 37

Chapter 6: The Viral Engine 41

Chapter 7: The Corporate Organism 47

Chapter 8: The Learning Nation 53

Chapter 9: The Universal Scale 59

Part III: The Filter 65

Chapter 10: The Invisible Judge 67

Chapter 11: The Algorithm's Brain 77

Chapter 12: The Medium 87

Chapter 13: The Competitors 95

Chapter 14: The Payoff Matrix 103

Chapter 15: The Red Queen 109

Chapter 16: The Cobra Effect (The Successful Failure) 117

Chapter 17: The Mold (Synthesis) 123

Part IV: The Compounder 131

Chapter 18: The Compound Effect 133

Chapter 19: The Head Start 143

Chapter 20: The Dice and the Direction 151

Chapter 21: Breakpoints 159

Chapter 22: The Cheetah's Dilemma 165

Chapter 23: The Path to Stability 171

Chapter 24: The Pendulum 177

Chapter 25: Systemic Drift 185

Chapter 26: Tipping Points 195

Chapter 27: The State of Play 203

Workshop: The Time Machine 213

Part V: The System Designer **217**

Chapter 28: The Shift **219**

Chapter 29: The Hydra **227**

Chapter 30: Mapping the Machine **233**

Chapter 31: The Designer's Toolkit **241**

Chapter 32: Debugging the World **247**

Chapter 33: Patching the Code **251**

Chapter 34: The Gardener **259**

Interlude: The Architect's Workshop **263**

Part VI: Final Thoughts **269**

Chapter 35: The Acceleration **271**

Chapter 36: The Designer's Compass **275**

Chapter 37: The Invitation **279**

The Field Guide **285**

PART I: THE HOOK

Why the world feels like it's vibrating at a higher frequency.

Preface: The Pattern

I’ve always been obsessed with how things work.

I'm not an economist or a scientist. I'm a builder. I've spent my life creating games and products for others to play. Creating systems and experiences for others to try. I view the role of entertainment as inviting people to experience things they wouldn't otherwise experience. To live lives that are not theirs, and to feel and learn from moments they wouldn't normally have.

In the case of games and digital products, we are not just creating a passive medium, but something the user actively interacts with. This means we need to craft a system that, by design, invites the player to perform a behavior and rewards them with an emotion.

As we craft these systems, we slowly learn how behavior repeats itself. We see patterns emerging in places that shouldn't have anything in common.

I've started seeing these behaviors, these systemic consequences, everywhere. From how the news ecosystem evolved, to which YouTubers grew, to politics, or even to the pandemic. Observing how these

unrelated topics changed over time, combined with my studies in machine learning and AI simulations, led me to see an underlying pattern across them.

Wherever there is action, feedback, and variation — optimization follows. I call this **The Pattern**.

It is not a new theory. It's a synthesis of many different topics, applied everywhere at once. The Pattern already exists under many names:

- Natural Selection (Biology)
- Reinforcement Learning (Computer Science)
- The Invisible Hand (Economics)
- Cybernetics (Norbert Wiener)
- Complex Adaptive Systems (Complexity Science)
- Goodhart's Law (Metrics)
- The Red Queen Effect (Evolutionary Biology)
- Memetics (Richard Dawkins)

This book isn't a textbook or a grand academic theory. It's a pair of glasses. I want to share a lens that helped me make sense of why the world feels so loud, so fast, and so extreme right now.

The pattern is not an underlying force that makes all those systems do what they do. It is closer to a mathematical lens on all these systems and on their consequences. It does not explain how or why something was optimized as it was. But it explains why, when a goal or external force filters individual actions, individuals, or attempts, optimization occurs and, with it, common patterns.

To explain and illustrate this theory to you, I will need to use simplified models and examples across dozens of topics, ranging from biological evolution and sociology to politics and career archetypes. This book is not meant to be the truth about everything, and in these examples, I will try to be neutral and present them as they are, without making

value judgments. I'm not an expert in most of these, so please focus on the message of the pattern more than the example at hand.

A Note on Context

You should also know where I am standing. I am writing this from my own specific vantage point: that of a Brazilian computer engineer and game designer. You will find many examples drawn from the tech industry, video games, and Brazil's complex socio-economic reality.

However, this book is not about Brazil or computers. These are simply the raw materials I have to hand. The patterns themselves are universal. Whether you are a teacher in Tokyo, a farmer in Kansas, or an artist in Berlin, the underlying mechanics of incentives and selection apply to you just as much as they apply to a startup founder in São Paulo.

Finally, a word on politics. In an era of extreme polarization, it is impossible to write about systems without touching on political nerves. I have tried my best to remain an observer rather than a participant. I find myself often frustrated by the dogmas of both the political Left and Right, and I have no interest in scoring points for either team.

That said, true neutrality is a myth. My own biases will inevitably bleed through in the examples I choose and the framing I use. I ask you to look past them. Do not focus on whether you agree with my specific example of a tax policy or a social program. Focus on the *mechanism* I am describing. Focus on the Pattern.

I want to give you some theory on how this system works and some tools to dive deeper.

I've been seeing so much discussion and hatred in the news, across so many different topics, that I hope that, after reading this book, you can avoid being caught in the river, in the algorithm—this force that

shapes us—and use this foundation to see your own field with a new perspective.

At least that is my hope. Now it's up to you.

Chapter 1: Does the World Feel More Extreme?

I remember when the news was boring.

If you're old enough, you might remember a scandal about a politician's affair or a debate about tax rates. It felt... manageable. The world had its problems, of course, but they felt like they were happening at a human scale. You could turn off the TV, walk outside, and the noise would stop.

But today, somewhere along the way, the silence disappeared.

It feels like someone turned the volume knob on the world from a 4 to an 11, and then broke the knob off.

I feel it, and I know you feel it, too. It's a specific kind of exhaustion.

By 2010, the headlines started getting a bit louder. We had the Great Recession, the sudden rise of social media, and a feeling that things were moving faster than we could process.

By 2020, the volume was a deafening roar. A global pandemic, trillion-dollar companies, and political divisions that felt less like "disagreements" and more like "civil wars."

It's easy to look at this chaos and think the world is breaking. Those things are falling apart. Politics doesn't just feel like a disagreement anymore; it feels like a war, with the soldiers being your neighbors. Wealth doesn't just feel unequal; it feels impossible, with numbers so large they stop making sense. Our attention spans have been shattered into 15-second clips, and we sit there, scrolling, feeling both overstimulated and numb at the same time.

But I am an optimist by nature. I spend my life building systems, designing games, and creating products, and when I look at this chaos, I don't see a broken machine. I see a machine that is working *too well*.

When we feel this pressure, our first instinct is to look for a villain. We want to blame "evil" politicians, "greedy" CEOs, or "unethical" algorithms. We want to believe that if we just removed the "bad people," the system would go back to being "good." We want to ban the players who are ruining the game.

But as you look closer, you start to notice something unsettling. The specific "bad people" change, but the outcomes stay the same. You vote out the politician, but the polarization gets worse. You boycott the company, but the wealth gap grows. You delete the app, but your attention still feels fractured.

It's as if there is a ghost in the machine, something pushing everything toward the extreme, regardless of who is in charge.

This is where my obsession with systems comes in. When you spend your life balancing games and products, you realize that most "bad behavior" isn't caused by bad people. Incentives cause it.

Look at YouTube. We say the algorithm is "radicalizing" us. But the code has no political agenda. It doesn't have a soul. It has only one goal: **Watch Time**. It is a machine that has been told to learn, by trial and error, what keeps you staring at the screen for one more second. If it learns that a calm, nuanced discussion makes you tune out, but a screaming fight makes you watch, it will show you the fight. Not because it wants to hurt you, but because it is a perfect student of your own psychology.

(The real algorithm is more complex than a single metric, but the principle holds. We'll dissect how these metrics shape behavior in Part III.)

The market is the same. It isn't "trying" to starve anyone; it is simply a massive engine optimizing for efficiency. It is doing exactly what we encoded in its rules: find the most efficient way to allocate capital.

We are living in systems that are self-optimizing toward extremism.

That is a bold claim, and I don't expect you to take it on faith. The mechanism behind it will become clearer as we dive deeper in future chapters.

But the core idea is this: it is neither a conspiracy nor chaos. It is the mathematical inevitability of what happens when any system iterates long enough under a consistent filter.

In this book, I want to hand you this lens. I want to show you the code behind the chaos. Because once you stop hating the players and start understanding the game, you can finally see the path to changing it.

Chapter 2: The Salesman

When you picture a "Salesman," you likely see a specific archetype. Maybe a real estate agent or a used car dealer.

Chances are, you're picturing someone charming. Someone with a firm handshake, a quick smile, and a way with words. Someone who can talk to anyone about anything.

Why?

Is there a secret "University of Sales" that teaches everyone to be the same?

Actually... yes. There are thousands of them. There are seminars, books, courses, and mentors all teaching the same techniques: "Mirror the client's body language," "Ask open-ended questions," "Always be closing."

So, is that the answer? Salespeople are charming because they were *taught* to be charming?

It seems obvious. But ask yourself: **Who wrote the books?**

Who decided that "Charisma" was the curriculum? Why don't the books teach us to be silent, or to look at the floor, or to argue with the customer?

A central committee didn't write the books. The survivors wrote them.

The Library of Survivors

Imagine the thousands of people who tried to sell something for the first time.

Most of them failed. Some tried to force the sale and got rejected. Some were too timid and never closed. Some tried to be overly logical, boring the customer to death.

But a few stumbled upon something that worked.

Maybe one realized that asking questions made the customer feel valued. Another noticed that smiling, even when they didn't feel like it, disarmed the customer's defenses.

These winners didn't just make a sale; they survived to sell another day. They kept their jobs. They fed their families. And, crucially, they taught their apprentices.

"Don't frown," they'd say. "Smile. Trust me, it works."

This is **Agency** in action. The salesperson is making choices, learning from immediate feedback, and adapting their behavior. Humans are intelligent problem solvers, and we are constantly A/B testing our way through life.

But notice the accumulation.

Over decades, millions of salespeople ran millions of intuitive experiments. The bad strategies (insulting the client, staring at the floor, and over-explaining the product) acted as a filter. The people

who used them left the profession. Their "knowledge" died with their careers.

The strategies that worked were kept. They were codified. They were written down in books like *How to Win Friends and Influence People*.

Every new experiment is a new learning experience. A new book written, a new course made. New salespeople then picked up and learned from those, and then tried their own variations, their own takes on the teachings.

The "University of Sales" is not an invention of some genius dean; it is an **archive**. It is a collection of all the successful experiments run by millions of people over hundreds of years.

The reason every salesperson looks the same isn't just because they read the same book. It's because the book is a record of what survived the **Filter**.

The Filter

The environment (the customer with the money) is the Judge.

If customers loved rude, aggressive arguments, then the "Best Sales Course in the World" would teach you how to scream insults. The "Charming Salesman" would go extinct, and the "Angry Salesman" would be the archetype we all recognize.

We think we are learning skills, but really, we are downloading the patch notes of previous generations. We are standing on a mountain of failed experiments, using only the tools that survived.

Each salesperson just wanted to survive and profit. And as they learned, succeeded, and failed, this knowledge was passed down through generations. Nobody planned it, but this behavior was selected. This behavior was optimized.

This explains why the world feels the way it does. It explains why every modern movie trailer looks the same. It explains why every smartphone looks like a rectangular sheet of glass.

(And if you're wondering why these things converge instead of diversifying, we will look at that when we study how optimization compounds over time in Part IV.)

Every process, with agency or without, with consciousness or without, just by selection and accumulation, over time, becomes optimized and fitted to what is being truly evaluated.

This is the Pattern.

We will build this notion layer by layer. First, by identifying when this pattern happens and why it's so strong. It will feel a bit like a simplified version of some systems, but it will be needed for our understanding.

Then we will look at what shapes its own direction and how it evolves. This will add a lot of nuance and will feel a bit nihilistic. The pattern is really strong, so that things will feel unavoidable. But don't worry.

The end of the book will add the final layer: system design and how a gardener can tweak the system to change its trajectory. It might be unavoidable that a tree will grow, but how the tree grows can be directed. It might be unavoidable that the pattern optimizes, but it's possible to change its direction.

Once again, these lenses will come step by step, layer by layer.

Shall we begin?

PART II: THE ENGINE

The unavoidable consequence of iteration.

Chapter 3: The Adaptation Equation

> *A note before we begin:*
>
> *This part is about the engine. How it works, what fuels it, and why it's so hard to stop. The goal here isn't to tell you where things are going. That comes later. The goal is to show you that, if the conditions are met, the process occurs. It happens in biology, in culture, in your habits, in your business. Once you see the mechanics, you'll understand why the pattern is so powerful. And once you feel that power, the question will shift from "Is this real?" to "Where is it pointing?"*

I keep calling it "The Pattern."

It sounds like a conspiracy theory. It sounds like something I found carved on a wall in a basement.

But it's simpler than that.

It's just an engine. A machine that doesn't have a soul, doesn't have a plan, and certainly doesn't care about you. But if you give it three specific ingredients, it will start running. And once it starts, it doesn't stop.

You've seen this engine before. You didn't know it was the same one.

What is this pattern I keep talking about? What does it look like? What constitutes the pattern, what doesn't, and how does it work?

The Loop of Action and Feedback

To train a dog, you say "Sit." The dog looks at you. It barks. It jumps. It spins. It has no idea what you want; it is just pressing random buttons on the controller.

Eventually, by random chance, the dog's butt hits the floor. You immediately give it a cookie.

At that moment, the cookie is the signal. Without it, the dog is just moving randomly. With the cookie, its brain locks onto the last thing it did: "Sitting equals cookie."

Of course, it won't learn with just one cookie. But the next time, the dog is more likely to sit. Do it enough times, and the behavior becomes a command.

If you never gave the cookie, the dog would never learn. Without the feedback, there is no learning, only guessing. This is the fundamental building block of the **Pattern**: **Iteration**.

An action without feedback cannot be considered an iteration because no learning or optimization is happening. Each action-feedback pair is a single loop of the engine.

And this is why the pattern is everywhere. As we have all heard from the laws of physics, every action has a reaction, which means that probably every action will have feedback. The catch? The feedback might not be on what you think it is.

This is a small detail that will become enormous. The gap between what we *think* is being measured and what is *actually* being measured is one of the most important ideas in this book. We will get there in Part III.

The dog acts, the environment (you) provides feedback, and some learning occurs. We repeat the request, wait for the action, and provide the reward. This loop of **Iterations** is the process through which all things go. It's how learning or adaptation happens.

Remember the Salesman? His hundred calls a day were iterations. Each call was an action, and the customer's response was the feedback: a hang-up, a hesitation, a laugh, a deal. Over thousands of those loops, he didn't just learn a pitch. He learned to read the room, to adjust his tone, to feel the objection before it came. The cookie wasn't a treat. It was a closed deal.

The Necessity of Variance

Let's imagine a fake chess player named Daniel.

Daniel was stuck at 1400 Elo (Elo is a rating system for chess skill; a higher number indicates a stronger player). He had played thousands of games. He studied openings. He watched grandmaster videos. But his rating didn't move. It had been the same for three years.

Then he hired a coach.

The coach watched Daniel play five games and said something that felt like an insult: "You're too predictable. You play the same opening every time. You always castle early. You never sacrifice pieces. Your

opponents don't even need to think; they wait for you to make the same mistakes."

Daniel protested: "But that's my style. That's how I play."

The coach shrugged. "Then that's how you'll always play. At 1400."

The prescription was painful. For the next month, Daniel was forbidden from playing his favorite opening. Instead, the coach forced him to play random, aggressive gambits, openings where you sacrifice a pawn or even a piece to create chaos on the board. Daniel hated it. He lost constantly. His rating dropped to 1300.

But something strange started happening.

In the chaos of unfamiliar positions, Daniel's brain was forced to actually *think*. He couldn't rely on memorized patterns. He had to calculate. He had to read his opponent. He started noticing things he'd never seen before—a subtle weakness, timing windows, and the psychology of pressure.

After two months of losing, Daniel started winning. Not because the gambits were "better," but because *he* was better. The forced variance had carved new pathways in his brain. He returned to his old openings with fresh eyes and saw opportunities he'd been blind to for years.

Within six months, Daniel hit 1600. Within a year, 1800.

The coach hadn't taught him new moves. The coach had taught him to stop repeating the same moves.

This is the catch: To learn, your next game *must* be different.

If you have a million iterations but **Zero Variance**, if you play the same opening moves every time, the result is Zero Adaptation. You are just a broken record.

You need to try something different. A new opening. A more aggressive style. A defensive trap. Most of these variations will fail. You'll lose your queen. You'll get checkmated in ten moves. But each failure is data.

Eventually, one variation will work. You'll find a pattern your opponent can't answer. Your brain registers the win not just as feedback, but as a direction: "This path is working." The losses told you where NOT to go. The win tells you where to go.

In machine learning, we often run into the same problem. An AI gets "stuck." It finds a strategy that is *okay* (like running into a wall to avoid getting shot in a video game), and it keeps doing it forever. It stopped learning because it stopped trying new things.

To fix this, engineers artificially inject "noise." They force the AI to try random, seemingly dumb moves. They force it to have **Variance**. By forcing these attempts through enough iterations, the system eventually discovers the optimal path.

Daniel's coach did the same thing. He injected noise into a stuck system.

The Shape of the Filter

Let's imagine a monkey in front of a typewriter.

The Infinite Monkey Theorem: given enough time, the monkey will type the complete works of Shakespeare. But "enough time" in this case is billions of years. It's a fun theorem, but it's practically useless.

But let's add one rule. Let's add a filter.

Imagine that every time the monkey types a correct letter, that letter "locks" into place. The monkey types "Q". Nothing happens. The

monkey types "T". *Click*. The "T" is locked. The monkey types "O". *Click*. The "O" is locked.

Suddenly, you don't need billions of years. You might get "To be or not to be" in a few weeks. It is like brute-forcing a password, but with the system telling you when you get each character right.

With this filter, this **Selection**, we can make the monkey write Shakespeare, Aristotle, or any other book. Selection gave direction to the randomness and defined the result.

This is the bridge between the random noise of the universe and the complex order of the world. 1. **Iteration:** Try many things. 2. **Variance:** Try them differently. 3. **Selection (The Filter):** Keep only the ones that work.

The result is **Adaptation**.

$$AdaptationRate = \frac{Filter(Iteration \times Variance)}{Time}$$

The Engine is Built

So what does this all add up to?

A dog tries random movements and gets a cookie. A chess player tries new openings and gets a rating. A monkey hits keys and gets a click. Different stories. Same engine underneath.

If a system iterates with variance, and a filter keeps the winners and discards the rest, that system will adapt. Not because it is "trying" to. Because the math leaves no alternative.

This is the Pattern. It is not a metaphor or a philosophy. It is a mechanical consequence of the interaction between iteration and selection.

How each variable is defined (how fast the iterations run, how wide the variance swings, how strict the filter selects) affects how quickly and strongly adaptation occurs. This can be a fast or slow process. It can be intentional (a scientist designing an experiment) or a consequence of physical forces (a river carving a canyon).

The Pattern doesn't require intelligence. It doesn't require a plan. It just requires the loop.

In the next chapters, we will see this loop at work in brains, genes, ideas, markets, and nations. The specifics change every time. The engine never does.

Let's dive deeper.

Chapter 4: The Learning Loop

We think we are smart.

We think we "learn" because our big, sophisticated brains soak up information like a sponge. We think a teacher imparts knowledge to us, and we become "full."

But that's a lie.

You don't add knowledge. You delete mistakes.

Your brain isn't a library; it's an editor.

The Brain is an Editor

Watch a baby learn to walk.

They lean left and fall. *Pain.* They lean right and fall. *Pain.* They lean forward slightly and take a step. *Success.* They repeat.

The brain doesn't "know" how to walk. It discovers it by pruning away every movement that leads to a fall. Your muscle memory is its own graveyard of millions of failed micro-movements, leaving only the ones that work.

Everything we mastered, from walking to speaking to coding, was built on this mountain of errors. Most of it happens subconsciously. The baby doesn't "decide" to lean right; the brain selects the outcome that didn't hurt. As adults, we try to take the wheel. We intentionally introduce new variants (e.g., a different tennis grip, a new sales pitch) to assess whether they yield better results. We feed the editor new material.

But if you never provide the variance and do the same thing every time, the editor has nothing to select from. The learning stops.

The 10,000-Hour Myth

This explains why the “10,000-Hour Rule" (the idea that you need to put in the time to become world-class) is dangerously bad advice.

It has become a pop-culture mantra: "Just put in the reps." However, the Pattern indicates that repetition without feedback is merely noise.

A taxi driver might spend 30,000 hours behind the wheel and never become a Formula 1 driver. A recreational chess player might play for forty years and never reach master level. Why?

Because the environment isn't asking them to.

A taxi driver isn't selected for cornering speed; they are selected for safety and reliability. Once they reach the threshold at which they don't crash and they are paid, the problem is solved. The "cookie" is arriving.

Any further adaptation (such as shaving seconds off a turn) doesn't yield a reward. In fact, it might result in a penalty (spilled coffee).

So, the brain stops editing. The driver isn't "stuck" or "mediocre"; they are perfectly optimized for the specific demands of their environment. Since the Selection pressure disappeared, the adaptation ceased.

A recreational chess player might play for decades and never improve because they aren't paying attention to their win-loss record. They are optimizing for fun, for time with friends, for a pleasant evening. And they succeed at *that*. The feedback is there; it's just filtering for something else entirely.

We learn what we measure. If we track wins, we learn to win. If we track comfort, we learn to be comfortable. The Pattern doesn't care about our intentions. It adapts to whatever signal we are actually collecting.

This is why real improvement requires what psychologists call **Deliberate Practice**: tight loops with well-defined actions and clear feedback.

Serious Time

Consider Sofia, a jazz pianist.

Sofia was good. She could play weddings and cocktail lounges. But her solos sounded mechanical. Safe. predictable.

Then she started recording herself.

At first, she hated listening back. It was painful to hear how stiff she sounded, how she retreated to the same safe licks over and over. But the recording was brutally honest. It showed her exactly where she hesitated, where she played it safe, where her timing dragged.

She started noticing patterns. Every time she approached a key change, she would pause for a split second. A hesitation invisible in the moment but obvious on playback. Every time the chord progression got complex, she defaulted to the same three phrases she'd learned in music school.

The recording became her coach—an invisible judge who couldn't be charmed or fooled.

In the game studios where I've worked, I often saw this split in real-time. You'd have a group of artists drawing while listening to a podcast. They were "working," but their attention was divided. They were running a **Noisy Loop**. Because part of their brain was tracking a story, the feedback from their hand was muffled.

Compare that to the artist who works in silence. Every stroke provides a pure signal. That 100% focus isn't a moral choice; it's a structural one. It's about increasing the **Clarity** of the feedback so the Editor (the brain) can work faster.

I have a joke with my friends when we play games: for most of the session, I'm sitting lazily, playing for fun... and I'm losing. But then, I straighten up, lean into the screen, and call "now it's serious time." My results improve instantly. Not because I got smarter, but because I'm finally paying attention to the feedback.

Sofia did the same. She would loop the same four bars, trying five different approaches, listening back, discarding four, keeping one. Within six months, her "mechanical" playing was gone. She wasn't just *playing* jazz anymore. She was *speaking* it.

A musician who records themselves. A surgeon who gets instant critique. A writer who reads their drafts aloud. They are all doing the same thing: they are tightening the loop. They are forcing the brain to edit.

We are always learning. Every action elicits feedback. But mastery comes with strict feedback. Otherwise, you are just reinforcing your existing habits. You are calcifying.

Designing the Environment

Once you understand that learning is just a mechanical loop of Action and Feedback, you realize why some things are easy to learn, and others are impossible.

It depends on the quality of the loop.

This is the principle of **Variance Safety**.

If the cost of failure is death, you don't experiment. You stick to what you know. But if the cost of failure is cheap, you try everything.

This is why **Video Games** are the gold standard of learning engines. In a well-designed game, the clarity is absolute. You jump. You miss. You die. You respawn. Total time: 4 seconds.

Your brain gets a clear signal: "That distance was too short." It adjusts. You jump again. Because it is safe to fail, you are willing to have high variance. You try crazy jumps. You experiment.

A top-tier **Stand-up Comedian** works the same way. They don't write a Netflix special in one go. They go to small, divey clubs on Tuesday nights. They try ten new jokes, nine fall flat. One gets a laugh. They keep the one.

The club is a safe environment. If they bombed on HBO, their career would end. In the club, the cost of error is just an awkward silence. They bought safety to purchase variance.

Now compare this to the **Stock Market**. You buy a stock today. Did you make a good decision? Maybe. Maybe not. You might not know for five years.

By the time you get the feedback (Profit or Loss), you have forgotten why you made the trade. Was it the P/E ratio? Was it the CEO? Was it just luck? Or did the whole market go up?

The signal is muddled. The feedback loop is broken. The "Learning" is reduced.

This is why a teenager can master *Fortnite* in a weekend, while a 50-year-old day trader can lose money for a decade without getting much better. One has a tight, clear, safe loop. The other has a loose, noisy, dangerous one.

Education is also an attempt to hack this loop. If a school only had one big exam at the end of the year, the feedback would be too slow to be useful. Homework and quizzes are not "extra work"; they are artificial feedback loops designed to let you fail early and often, while the "cost" of failure is low.

How the loop is organized shapes its effectiveness. And this adaptation will happen, intentionally or not.

But what happens when there is no brain involved? Does the Pattern still work if you take away the intelligence?

Let's look at nature.

Chapter 5: The Giraffe and the Virus

Look at a giraffe.

It appears to be a masterpiece of engineering. It has a neck perfectly suited to reach the high leaves, a heart powerful enough to pump blood up a vertical skyscraper, and a tongue tough enough to wrap around thorns.

It looks like an engineer sat down, measured the tree, and built a machine to reach it.

But there was no engineer. There was no blueprint. Just a million years of trial, error, and deletion.

The Cemetery of Winners

For a long time, we had a very intuitive, but wrong, idea of how this happened. We thought giraffes got long necks because they *tried* really hard. A short-necked giraffe would stretch and stretch, and its neck

would get a little longer. Then it would have a baby, and that baby would inherit that effort.

This feels right to us because it's how *we* learn. If I practice the piano, I get better. But biology is colder than that. It doesn't care about your effort. If you spend your whole life lifting weights, your baby isn't born with huge muscles.

The reality of the giraffe is much more brutal. It wasn't about "trying"; it was about "dying."

Consider a population of ancient, short-necked giraffes. Because of random genetic mutations—**Variance**—some were born with necks that were just an inch longer than the others.

Then came the **Environment**. The trees were tall. The food was high up.

The giraffes with the shortest necks couldn't reach the food. They didn't "learn" to be taller; they starved. They died before they could have babies. The ones with the slightly longer necks ate, survived, and passed those "long neck" genes to the next generation.

Repeat this loop for a million years. The "design" of the giraffe didn't come from a plan. It came from the systematic deletion of everything that *wasn't* that giraffe. The tree didn't "teach" the giraffe to be tall. The tree "selected" the tall giraffes by killing the short ones.

The Pattern isn't a victory march. It's a cemetery. We only see the winners because the losers aren't around to tell their story.

Biologist Richard Dawkins reframed this in *The Selfish Gene*. The giraffe is just a survival machine, a vehicle built by the genes to ensure their own propagation. The genes provide the variance (the slightly longer neck blueprint), and the environment does the selection. The code that works gets copied; the code that fails is deleted.

The Fast-Forward Engine

This mechanism isn't limited to animals. You don't even need a complex creature to see it happen. In fact, it's easier to see when the creature is simple.

Enter the virus.

While a giraffe takes a million years to update its code, a virus does it in an afternoon.

During the COVID-19 pandemic, we had the world's leading scientists and cutting-edge vaccines. We were using our collective human intelligence to fight a microscopic strand of RNA.

And yet, the virus continued to prevail.

It wasn't because the virus was "smarter" than us. It was because the virus was faster. While we were debating policy and running clinical trials (processes that take weeks or months), the virus was replicating billions of times per hour.

It was evolution on fast-forward.

What is it optimizing for? **Spreading.**

Not killing. Spreading.

Imagine two strains of the same virus. Strain A is brutal. It kills the host in 24 hours. But the host collapses in bed so fast that they barely infect anyone. Strain B is mild. It gives you a cough and a runny nose, but you feel well enough to go to work, ride the bus, and hug your kids. By the time you realize you're sick, you've passed it to a dozen people.

Strain A burns out. Strain B spreads. Not because Strain B is "smarter" or because anyone chose this outcome, but because the

environment filters for the strain that reaches the most people. The scoreboard rewards contagion, not lethality.

When we introduced vaccines, we built a wall. But the virus didn't stop. It just kept throwing random copies of itself at the wall. Most failed. But when you try a billion random keys, eventually, one of them is going to fit the lock.

That's how we got Delta. That's how we got Omicron. The virus didn't "plan" a strategy to bypass the vaccines. It simply introduced sufficient random variance into the problem until one stuck.

It didn't outsmart us. It **out-iterated** us.

The giraffe and the virus are the same story, just playing at different frame rates. One is an epic movie; the other is a TikTok on loop. But the mechanism is identical. If you iterate and there is a filter, you will optimize.

This is **Optimization without Intent**, or in the world of biology, Natural Selection.

Chapter 6: The Viral Engine

Have you ever had a song stuck in your head?

A tune you hate, but you can't stop humming?

At that moment, you aren't the master of your own mind. You're a vehicle. You're being used.

Richard Dawkins had this radical idea: what if ideas aren't things we "have," but things that "have" us? What if the software of evolution doesn't need DNA to run?

He proposed that the mechanism of selection also applies to ideas. If a gene is using bodies as its vehicles, an idea uses minds. He called this new unit of replication the **Meme**.

The Wave and the Water

Think of a wave in the ocean. Look at a wave moving toward the shore. It looks like an object. It has a shape. It has height. It has power.

But the water isn't actually moving forward (Or at least, not the mass itself). The water molecules are mostly just going up and down. What is moving forward is the wave's energy, which crashes into the water molecules next to it and transfers it to the next host. The "Wave" is not the matter; it is **energy moving through matter.**

Sound and radio waves are the same. They are energy moving from atom to atom, not the atoms themselves moving.

Think of a Newton's Cradle, those desk toys with five silver balls hanging on strings. You pull the first ball back and let it drop. *Click*. The ball hits the line and stops. It doesn't travel through the line. But the energy does. It shoots through the three middle balls (which barely move) and kicks the last ball out on the other side. *Clack*.

The energy traveled. The matter stayed put. If this example was hard to visualize, I invite you to search the web for this toy and see what I mean.

This energy transmission is the perfect mental model for us. The silver balls are the vehicles. Matter is the vehicle for sound to transmit energy. Bodies are vehicles through which genes are transmitted across generations. Minds are vehicles for memes to transmit through the ages.

This is Memetics. Society is the water. The Idea is the wave.

When a wave of "Nationalism," “Disco," or "Environmentalism" sweeps through a country, it changes how people move, dress, and speak. The people are the medium; the idea is the force.

Styles of Survival

Just like animals evolved different strategies to survive (the Cheetah uses speed, the Turtle uses armor), ideas evolve different strategies to replicate.

1. Contagion (The Catchy Tune) Some ideas replicate because they are low-friction and high-stickiness. A pop song intro. A gossip story. A joke. These often rely on high-arousal emotions. As we hinted in previous chapters, an idea that makes you angry or excited travels faster than one that makes you calm. This is where "Fake News" or "Clickbait" finds its niche. It is optimized purely for transmission speed.

Consider the Flat Earth movement. In 2015, the idea that the Earth is flat was a joke, a relic of medieval ignorance. By 2020, millions of people genuinely believed it. How?

The idea didn't spread because it was *true*. It spread because it was *sticky*. The phrase "They're lying to you" triggers a primal emotional response: distrust of authority, the thrill of secret knowledge, and the dopamine hit of being "special" for seeing through the conspiracy. Every time someone shared a Flat Earth video to mock it, they were still sharing it. The algorithm didn't care if you clicked in agreement or outrage. It only counted the click. The meme hijacked the distribution network designed for cat videos and used it to replicate.

Or take the "blood circulation" myth. You've probably heard this one: "If you laid out all the blood vessels in a human body, they would wrap around the Earth ten times." It sounds impressive. It *feels* like a fact. But trace its origin, and you find it was a rough estimate from an old anatomy textbook, a thought experiment, not a measurement. Yet because it was memorable and emotionally satisfying (isn't the human body amazing?), it jumped from textbook to teacher to student to cocktail party, mutating slightly with each retelling, until it became "common knowledge." Nobody fact-checked it because it didn't *need* to be true; it just needed to be repeatable.

These are parasitic memes. They survive not by helping the host but by being impossible to forget.

2. Symbiosis (The Useful Tool) But not all viruses are bad. Some ideas survive because they help the host. Consider the idea of "Making Fire." Or "Excel Spreadsheets." Or "Democracy." These memes didn't spread just because they were catchy. They spread because the people who adopted them became more successful.

A powerful example of a symbiotic meme might be the simplest: **Wash Your Hands.**

In the 1840s, a Hungarian doctor named Ignaz Semmelweis noticed something strange. In his hospital's maternity ward, women delivered by doctors died of "childbed fever" at five times the rate of women delivered by midwives. The difference? The doctors came straight from the autopsy room.

Semmelweis proposed a radical idea: doctors should wash their hands with chlorinated water before touching patients. When he enforced this, death rates plummeted from 18% to under 2%.

You would think this discovery would spread like wildfire. It didn't. The medical establishment rejected him. Washing hands implied that *doctors themselves* were the killers, an idea too humiliating to accept. Semmelweis was mocked, eventually committed to an asylum, and died beaten by guards. His meme failed to replicate.

But the meme didn't die. It went dormant. A spore waiting for better soil.

Twenty years later, Louis Pasteur and Joseph Lister provided the *why*: germ theory. Suddenly, "wash your hands" had a mechanism. It wasn't just a ritual; it was an algorithm for killing invisible enemies. The meme mutated: it attached itself to the prestige of science. Now it spread not through one stubborn doctor, but through textbooks, medical schools, and eventually, mothers teaching children.

Today, handwashing is estimated to save over a million lives per year. It survived because it made its hosts survive.

Take the culture of **Investing**. In many countries, like Brazil, the concept of individual investing was rare for a long time. It was a dormant meme. But as economic stability returned, the meme found a fertile environment. People who adopted the "investing" behavior got richer. Their success became a signal to others. "Look at him, he is doing well. I will copy his behavior." The meme spread through **Utility**. It paid rent to the host.

3. The Spore (The Artifact) Sometimes, an idea needs a hard shell to survive the winter. This book you are holding is a spore. It is a physical container for a set of memes I have collected and mutated in my own mind. By writing them down, I am trying to give them a dormant form that can travel without me. If you read this chapter and forget it, the spore failed. But if you read this chapter and, tomorrow, you look at a billboard or a tweet and think, *"That is just a meme trying to replicate,"* then the spore has landed. The virus has unpacked itself.

The engine has successfully iterated once more.

Chapter 7: The Corporate Organism

I am a builder. I've spent my life looking at spreadsheets, code, and user metrics.

And I have a confession: The "Invisible Hand" of the market? It's not a hand. It's a meat grinder.

We talk about supply and demand like they are lines on a graph in a quiet classroom. But in the real world, it's a million bakers, artists, and engineers scrambling to stay afloat.

The Meat Grinder

Open an economics textbook, and you will see a simple graph. One line goes up (Supply), one line goes down (Demand). Where they cross, you find the **Price**. It feels like a law of gravity.

But how did the market *find* that price?

Imagine a small town in the 1800s with three bakers.

The first sells massive loaves—so big they go stale before a family can finish them. The second sells tiny, expensive sourdough for the rich folks on the hill. The third sells small, cheap rolls for workers.

There is no "Bread Committee." No government official is deciding who stays in business.

Every time a neighbor walks in and hands over a coin, they are casting a vote. Every purchase is an **Iteration**. Every different recipe is a **Variance**. The sale (or the empty shop) is the **Feedback**.

Over months, the first baker shrinks his recipe. The second lowers his price. Each failed batch is a signal. Their bread, their prices, their recipes evolve. Nobody handed them a manual. The town's appetite shaped their experiments.

Multiply this by millions.

The "Market Price" is not a decision. It is the result of millions of micro-experiments running in parallel. Adam Smith called this the "Invisible Hand." But what we are actually describing is the Pattern. The market "knows" the right price in the same way the forest "knows" the right length for a giraffe's neck. It iterated until it found the fit.

The Speed of Adaptation

This lens explains why specific parts of the economy evolve at different speeds.

Price evolves at the speed of light. In the stock market, millions of trades happen every second. High-Frequency Trading algorithms inject variance (bids) and get feedback (trades) in microseconds. The Loop is essentially instant. This is why stock prices react to news before you can even finish reading the headline. The system has processed the variance instantly.

Products evolve more slowly. It takes months to launch a new iPhone or a new sneaker. The loop is longer. Apple iterates, releases, waits for sales numbers (Feedback), and then designs the next one. The adaptation happens, but on a timescale of years.

Culture evolves the slowest. How a company organizes itself (its management style, its hierarchy, its values) adapts very slowly. If a Manager tries a new way of leading (Variance), it might take two years to see if it improved the team's output (Feedback).

But even at this slow pace, the Pattern dictates the shape. In the 1920s, the dominant management meme was **Fordism**: rigid, hierarchical, optimized for mass production. By the 1980s, markets had become too fast and complex for that structure. A new meme emerged: **Lean**. It decentralized decisions. It valued agility over obedience. The market chose the one that better solved the profit equation.

Corporate culture is not just "vibes." It is the group's operating system. If it doesn't update to keep pace with the market, the system crashes.

Why Some Organisms Evolve Faster

We've just seen that prices adapt in milliseconds, products in months, and culture in years. But why? The answer lies in two properties of the feedback loop.

The Speed of the Signal.

Think of the difference between touching a hot stove and smoking a cigarette.

The stove gives instant feedback. You learn immediately: "Don't touch that." The cigarette gives its feedback — cancer — twenty years later. The brain cannot close the loop. You might blame genetics, or bad luck, or the environment. The signal arrived, but it arrived too late to be assigned to the cause.

This delay between an action and its consequence is **Latency**.

Stock prices have near-zero latency. A trade happens, and the result is visible in milliseconds. That is why they adapt so fast. Corporate culture has enormous latency. A new CEO changes the management philosophy. Did it work? Ask again in three years. By then, the market has shifted, half the team has quit, and the CEO credits the turnaround to "vision" — or blames the failure on their predecessor.

Delayed feedback lets bad decisions persist. If you can't feel the consequence, you can't correct the action.

The Purity of the Signal.

Even fast feedback is useless if it's unclear.

Consider how a traditional company used to market a product. They spent millions on a billboard campaign. Sales went up that quarter. Was it the billboard? Or is the economy improving? Or a competitor stumbling? The signal is drowned in noise.

Now consider a tech company running an A/B test on a digital ad. They show version A to half their users and version B to the other half. Everything else is identical. They know exactly which headline caused which click. The signal is pure.

This is **Clarity** — the signal-to-noise ratio of your feedback. It's why the tech sector iterates faster than almost any other industry. It's not just culture or talent — it's the purity of their feedback loop. When you can isolate the signal from the noise, every iteration teaches you something. When you can't, you're just guessing.

Latency and clarity explain why some parts of a corporation evolve at lightning speed while others feel frozen in amber. The stock price adapts because the signal is instant and clean. The culture barely

moves because the signal is delayed and muddled. Both are running the Pattern. One has a tighter loop.

The Profit Filter

Ultimately, the Corporate Organism is subject to the same binary selection as the virus.

In biology, the metric is **Energy**. If a lion spends more calories catching a gazelle than it gets from eating it, the lion dies. In business, the metric is **Profit**.

Profit isn't a moral goal. It is an energetic constraint. A company can have the noblest mission in the world, but if it cannot capture enough energy (Revenue) to sustain its complexity (Cost), the environment will select it out.

This is why companies naturally evolve towards efficiency. It isn't because capitalists are "greedy" (though they might be); it is because the Pattern systematically deletes any organism that wastes energy.

This same logic explains why the Pattern can optimize a company into something no one intended. When the feedback loop rewards quarterly profit, the system learns to cut research, squeeze suppliers, and defer maintenance — because the filter rewards it. We'll see how this optimization can go catastrophically wrong in Part III.

Of course, companies are not mindless organisms. CEOs make choices. Boards set strategies. People inside these vehicles have agency, and sometimes they use it in ways that are clearly intentional and clearly harmful. But the Pattern explains *why* those choices cluster in a direction. The profit filter doesn't excuse the behavior. It explains why the behavior keeps appearing, even after you replace the people.

Millions of mechanisms (prices, products, strategies) are being tested every day. The ones that align with the market's Value Function survive. The ones that don't are composted.

The Corporation is just a higher-order vehicle for the same code. But there is one vehicle even larger than the corporation. One that sets the rules for everyone else.

Chapter 8: The Learning Nation

A Nation is a Super-Organism.

It has a metabolism (The Economy). A defense system (The Military). And a brain (The Government).

And just like the Brain and the Corporation, this Super-Organism can learn. It can rewrite its own code. It can change its constitution, pass new laws, and build new institutions.

In doing so, a Nation chooses the Pattern: **It decides how much Variance it wants to allow.**

The Palace and the Workshop

In 1589, a priest named William Lee invented a machine that could knit stockings ten times faster than a human. He arranged an audience with Queen Elizabeth I, expecting to be hailed as a hero.

She rejected him.

"Consider thou what the invention could do to my poor subjects," she reportedly said. "It would assuredly bring them to ruin by depriving them of employment."

Her logic was simple: a machine that puts thousands of hand-knitters out of work creates social unrest. For a monarch, stability is everything. Unrest is a threat. Her goal was to keep the kingdom stable, not to optimize for sock production. So she pressed the "No" button. She refused to grant him a patent. Lee died penniless in France.

In the book *Why Nations Fail*, Daron Acemoglu and James Robinson analyze why some nations prosper while others stagnate. We can view their conclusion through the lens of System Architecture, and Elizabeth's rejection is a perfect illustration.

Extractive Institutions (Dictatorships, Monopolies) behave like a **Serial Processor**. There is one brain (The Queen, The Dictator, The Party) making the decisions for the entire system. The system is designed for **Stability**, meaning it suppresses **Variance**. If a citizen has a new idea that challenges the status quo, the system crushes it. "You cannot start that business; it hurts the King's monopoly." "You cannot write that book; it questions the Party."

Because Variance is suppressed, the cost of experimentation is infinite (Death, Prison, Exile). So the population stops iterating. The nation tries to solve the world's problems with the processing power of only a few leaders. It creates a bottleneck. This is **The Palace**.

Inclusive Institutions (Democracies, Free Markets) behave like a **Parallel Processor**.

Then something changed. In 1688, the Glorious Revolution shifted power from the English Monarchy to Parliament. The King lost the absolute right to grant monopolies or ban inventions. The "No" button was removed.

Suddenly, the system went **Parallel**. Nobody needed the Queen's permission to build a spinning jenny, a steam engine, or a power loom. If an inventor in Manchester had a crazy idea, he didn't need to convince a royal court in London; he just needed to convince a local investor.

This is **The Workshop**.

Instead of one Palace deciding the future, you had ten thousand Workshops trying ten thousand different things at the same time. The cost of failure dropped. If you had a weird idea, you could try it. If you failed, you went bankrupt (painful, but you lived). If you succeeded, the law protected your reward (Patents, Property Rights).

This structure turns the nation into a massive distributed computer. Instead of one King trying to solve the problem of "How to make better energy," you have a thousand startups, ten thousand researchers, and a million citizens all running their own "Adaptation Equations" simultaneously.

The result was the Industrial Revolution. It wasn't that Englishmen suddenly got smarter in 1750. It was then that the nation shifted from a Serial architecture (The Palace) to a Parallel one (The Workshop).

Most of the workshops failed. They went bankrupt. They built machines that exploded. It was messy, loud, and chaotic. But because they processed millions of iterations in parallel, they found the "winning mutations" (Steam, Rail, Electricity) exponentially faster than any central planner could have predicted.

This is the power of **Volume**. The Palace bets on one safe plan. The Workshop Swarm places millions of small bets.

The difference between North and South Korea isn't genetics. It isn't work ethic. It is that one is a system running on one brain, and the other is a system running on fifty million.

The Spectrum of Control

This isn't just about Dictators vs. Democracies. It applies to every institution.

Oligarchies are mid-variance systems. If an economy is controlled by five massive conglomerates (Chaebols in Korea, or the Gilded Age trusts in the US), the variance is limited to the boardrooms of those five companies.

What happens is subtle but devastating. Once a company becomes large enough, the most efficient survival strategy stops being "build a better product" and starts being "prevent competition." They buy the startup before it grows. They lobby for regulations that they can afford, but their competitors can't.

The Queen doesn't wear a crown anymore, but the logic is the same as Elizabeth's: "This new invention threatens my subjects (my shareholders), so I will kill it."

Small players are crushed not by the King, but by the Lobbyist. The cost of entry is high, so the economy's "genetic diversity" declines. We see this today in industries like healthcare, banking, and big tech, where regulation acts as a moat. The "Pattern" is allowed to run, but only within the walls of the giants.

Inclusive Laws are variance multipliers. Patent laws, bankruptcy protection, and anti-trust enforcement are not just "fairness" tools. They are **Evolutionary Accelerants**. * **Patents** guarantee that if you have a successful mutation, you keep the energy (profit). This incentivizes risk. * **Bankruptcy** lowers the cost of death. If failure means debtor's prison, you don't iterate. If failure means a bad credit score, you try again. * **Anti-Trust** breaks up calcified organisms that have become too big to adapt, freeing up energy for new, smaller organisms to compete.

A nation is not a static thing. It is a machine that can be tuned. A government that reduces the cost of failure (safety nets) and increases the reward for success (property rights) is effectively overclocking its own evolution.

It is producing more information per second. It is learning faster.

Genes, memes, markets, and nations. We have seen the Pattern run on all of them. Now let's zoom out and see the full picture.

Chapter 9: The Universal Scale

It’s everywhere.

Once you see it, you can't unsee it.

Zoom into your cells—the immune system is testing antibodies. Iteration. Zoom out to your career—you’re testing new habits. Variance. Zoom out to the corporation—it’s testing new products. Selection. Zoom out to the planet—it’s testing different ways of living together. Time.

It’s a fractal. The same loop, running at a thousand different speeds, inside the same body, in the same city, on the same day.**Look at a Company.**

Right now, a company's stock price is fluctuating. Every trade is an iteration. Every bid is a variance. Profit is the filter. The price adapts in milliseconds.

Inside that same company, a product manager is testing a new feature. She ships a version, checks the data, and ships another. The product adapts over weeks.

Down the hall, a junior employee is learning what it takes to get promoted. He tries being loud in meetings. Nothing happens. He tries delivering projects early. Promotion. He adapts his behavior over months.

Across the organization, the management style is shifting. A decade ago, it was rigid and hierarchical. Projects kept failing. They tried agile teams. Results improved. The culture adapts over the years.

Stock price. Product. Career. Culture. Four patterns. Four speeds. One building.

Now look at yourself.

Your genes have been adapting for millions of years. The ones that helped your ancestors survive are the ones sitting in your cells right now. You didn't choose them. They were selected.

Your personality adapted over your childhood. You learned what got you attention, what got you punished, and what made people laugh. Thousands of micro-experiments shaped who you "are."

Your skills are adapting right now. Every email you write, every problem you solve: action, feedback, adjustment.

And your body is adapting this second. Your immune system is testing antibodies. Your neurons are pruning unused connections while you sleep.

The Pattern is the fractal of existence.

The Engine and the Gears

Hopefully, I've convinced you. The specifics of how each system works may differ, but the mechanics are identical. They all follow the same math:

$$Adaptation\ Rate = \frac{Filter(Iteration \times Variance)}{Time}$$

The Pattern isn't a law that demands obedience. It is a shape that keeps showing up in nature: spirals in hurricanes, galaxies, and seashells.

But let's be clear about what the Pattern is *not*. It is a lens, not a map. It tells you *how* systems optimize, not *what they should optimize for*. It doesn't explain the weather, tell you which religion to choose, or tell you how to raise your kids.

Those are inputs. Those are human choices. The Pattern only explains what happens *after* those choices meet iteration and feedback. Where there's no loop, there's no Pattern. And the lens doesn't tell you if the result is "good." That part is up to you.

The Creativity Myth

This reveals a final truth: **Nothing is invented; everything is recycled.**

We treat creativity as a magical spark. But through the lens of the Pattern, creativity is just **High-Variance Selection**.

We take the "memes" we've collected—ideas, styles, stories—and we remix them. We mutate the existing code. Every "original" idea is actually a successful survival of a million interactions. We aren't creating from nothing; we are participating in the ongoing evolution of knowledge.

The "new" is just the old, iterated once more.

Tuning the Machine

Knowing how a car works doesn't tell you how to drive it.

Adaptation is inevitable, but the *speed* is not. Some people learn in a week what takes others a decade. Some nations explode into the future while others stay frozen.

If the machine is universal, why are the results so different?

Because the machine has dials.

Throughout Part II, we saw four of them: 1. **Volume:** How many experiments can we run per minute? 2. **Variance Safety:** How cheap is it to be wrong? 3. **Latency:** How fast does the signal return? 4. **Clarity:** How pure is the signal?

These dials explain everything. They explain why a teenager masters *Fortnite* in a weekend (high volume, zero-cost failure, instant feedback, clear score), while a 50-year-old day trader can lose money for a decade without getting better (low volume, high-cost failure, delayed feedback, noisy signal).

They apply to your life, too.

If you feel stagnant, ask: *Is it too expensive for me to be wrong?* If the punishment for a mistake is too severe, you will only get obedience. You will never get adaptation.

Throughout this journey, we have called this force many things. The "filter" that keeps what works. The "selection" that deletes what doesn't. The "environment" that judges the fit. These are all names for the same role in the equation: the thing that decides *what counts*. In Part III, we will give it a proper name.

The Engineer's Mindset

This is the end of Part II.

You now have the schematic. You know that the world is not determined by intent, but by the relentless processing of **Iteration** and **Variance**.

But an engine is powerful. It can drive you to the top of a mountain. Or it can drive you off a cliff.

The engine optimizes—that is all it does. Who tells it *what* to optimize for? Who decides if "Speed" is better than "Stealth"? Who decides if "Profit" is better than "Wellness"?

To answer that, we have to meet **The Judge**.

PART III: THE FILTER

The direction that shapes the world.

Chapter 10: The Invisible Judge

> *A note before we begin:*
>
> *In the coming chapters, we are going to apply the Pattern to social topics: education, media, politics, competition, and more. The goal is diagnostic. We are learning to read the system, not to declare it hopeless. Some examples will feel like simplifications, and they are. Each of these topics has layers we won't unpack here, as it would disrupt the flow. But the simplification is deliberate: we need to see the machine's shape before we can get into its wiring. The nuance is coming. For now, focus on the mechanics.*

An engine can drive an ambulance to a hospital or a tank into a city. It doesn't care. It just runs.

Iteration, variance, and feedback create a machine that adapts to almost anything. Ideas spread like viruses. Habits reinforce themselves like gravity. The engine is powerful.

But we haven't asked the harder question: who decides *where* it goes?

What decides which startups become unicorns and which go bankrupt? Which artist fills stadiums and which one plays to an empty room?

We use fuzzy words for this force. "Fate." "The Market." "Natural Selection." "The Real World."

Let's be precise. Let's meet **The Value Function**.

The Map and the Territory

I am a Millennial, born in the early 90s. Growing up, my generation was handed a very specific map. Our parents and teachers told us:

"Study hard. Go to university. Get a stable degree. Be loyal to your work. If you do this, you will be safe. You will buy a house. You will build a life."

It wasn't a lie. They weren't trying to trick us. For their generation, that map was accurate. The system reliably outputs *Stability* when you input *Effort* + *Education*.

But when we stepped onto the terrain, the ground had shifted. We followed the instructions, but the reward didn't appear. We see friends with two Master's degrees serving coffee. We see "hard workers" who can't afford rent in the cities they helped build.

This is the danger of misunderstanding the Judge.

It's not about effort. If you think the floor slopes "North" (toward stability), but gravity is actually pulling "East" (toward leverage and risk), you don't just move slowly. You get **stuck**. You spend your energy climbing a hill that doesn't exist while the real world pulls you sideways.

So how is the game actually scored?

The Race Track

Imagine a race.

Every time the flag drops, it is an **Iteration**. Some cars are winning, others are losing. The driver ran the car, recorded a lap time, and received feedback.

The drivers, the cars, and the pit crews themselves represent the **Variance**. They are all trying slightly different strategies, tuning their engines differently, testing new tires, braking at different moments. This is the "Engine" of change we built in Part II.

An iteration means feedback. Means a timer, a finish line, a score. That is what constitutes a race. The winners of the race are the car, driver, and team that are best suited to this evaluation.

This means that you won't know who wins just by looking at the cars. The decision of who wins isn't based on a single factor. It is the result of three distinct forces colliding:

1. **The Rules (Explicit):** What is the win condition? Is it a 10-second sprint, or is it the 24 Hours of Le Mans? Changing this creates a completely different filter. A sprint favors reaction time and raw power; Le Mans favors fuel efficiency and reliability. Is it a "Spec Series" where everyone drives the same car, or an "Open Engineering" class? One tests the driver; the other tests the engineers.

2. **The Track (Implicit):** What is the environment? Is it a straight asphalt Drag Strip? Or is it a winding, muddy Rally stage? If the track is a Rally stage, the Formula 1 car (which is the pinnacle of engineering) will get stuck in the first meter. The "best" car is only the best *in this specific context*.

3. **The Competitors (Relative):** Who else is racing? You might be the fastest car on the grid today. But if every other team upgrades its engine next season, your speed becomes the new baseline. Your value is never absolute; it is always relative to the field. As every other driver gets faster, you have to improve to stay in the same place.

These are the factors that, over time, shape the direction of adaptation. Combined, they constitute the **Value Function**.

$$ValueFunction = TheRulesxTheTrackxTheCompetitors$$

This isn't literal arithmetic. It's a way to see how these three forces interact to shape what survives. Change any one of them, and the entire output changes.

Why "Value Function"?

Because it captures the process's mathematical precision.

In Part II, we defined the Pattern as:

$$Adaptation\ Rate = \frac{Filter(Iteration \times Variance)}{Time}$$

We called it "The Filter." A wall that kept the winners and discarded the rest. But now that we've taken it apart, we can see that the Filter isn't a single wall. It is a calculation with three moving parts. So let's upgrade the equation.

$$Adaptation\ Rate = \frac{Value\ Function(Iteration \times Variance)}{Time}$$

Where:

$$Value\ Function = Rules \times Track \times Competitors$$

.

The word "Filter" was useful for building intuition, but softer words like "The Judge," "The Environment," or "The Market" can mislead from here on. "The Judge" implies a conscious decision-maker who cares about justice. "The Environment" suggests a static backdrop. And simple models often ignore "The Competitors" entirely, even though in many games (like chess, poker, or war), the opponent *is* the environment.

Value Function removes the fuzziness. It reminds us that this is a *calculation*, not a verdict. A live equation where the **Rules**, the **Track**, and the **Competitors** multiply against each other to produce a result.

It defines the "Fit."

Think of it like a mold. At first, competitors might have several different shapes, but over time, some shapes become more common because they are more successful. The Salesman becomes a great communicator. Giraffes get long necks. The mold didn't plan either outcome. It just filtered, over and over, until the shape emerged.

The Rules, Track, and Competitors define what is effective and what is filtered out. Different rules filter faster, and different tracks prioritize certain actions. But the result is always the same: the pattern molds the individuals, through adaptation, over and over.

And here's the catch: the mold itself isn't static.

The environment can change over time, and competitors are always evolving. Even with the same rules (which might never change), the selected strategies may differ. The Value Function drifts, leading to different behaviors in how the pattern evolves.

We will see examples of this drift during Part III, but the effects of time and compounding changes are the main topic of Part IV.

For now, let's dive deeper into the Value Function and understand its nuances.

The Value Function is easy to misunderstand. The Rules usually take the spotlight because they are visible, leading players to the wrong conclusions.

What happened to the Millennials is a perfect example. The Rules didn't change much from the Boomer generation (Study, Work, Save, Invest), but the Track (economy) and the Competitors (global workforce/automation) changed completely. This shifted what was actually effective for a stable life, leaving many "stuck" using an outdated map.

This invisible judge shapes everything from the apps on your phone to the anxiety in your head. And it is easy to get wrong.

We get it wrong all the time.

Seeing it clearly is the difference between "I am broken" and "I need to understand the game."

Once we see it clearly, we can start figuring out how to solve it.

The Dice Roll

It is easy to look at this equation and think it explains every outcome. It does not.

Luck plays a massive role in every single iteration. A driver might have the perfect car for the track, know the rules, and beat the competitors, but still blow a tire.

The Value Function does not predict the winner of a single race; it predicts the *characteristics* of the winners over a thousand races. Luck decides the outlier; the Value Function decides the average.

We are studying the *direction* of the current, not the movement of every single drop of water.

The Wrong Scoreboard

We misunderstand luck, but we also misunderstand *what* the Judge is actually looking for.

We often assume that evolution (or "The Market") selects for "Good" things. We think natural selection optimizes for health, or that the free market optimizes for quality.

But the equation is strictly mathematical. It optimizes for the Win Condition. Nothing else.

Consider the puzzles of biology. Why do humans go bald? Why do we get Alzheimer's?

These traits seem like design failures. We might wonder why natural selection, after millions of years of optimization, hasn't "fixed" these bugs.

The reason lies in the timing. For most of human history, we reproduced *before* we went bald or got Alzheimer's. The "Win Condition" of biology is "Survive long enough to pass on your genes." Once you cross that finish line, the Judge stops watching.

Baldness and Alzheimer's are invisible to the selection process because they happen outside the optimized window. They are byproducts.

The same applies to society. We like to think that societies evolve to maximize **Happiness**. We assume the "Arc of History" bends toward justice and well-being.

But look at the Value Function of history. Societies that focus solely on leisure, art, and happiness are often conquered by societies that prioritize military production and relentless expansion. The "Judge" of history often selects for **Power**, not Happiness.

This means we can end up living in a world that looks "successful" (high GDP, advanced technology) but is fundamentally miserable, because "Happiness" was never a variable in the equation.

The Coordinates

This is why we need to see the Value Function.

If we don't look at the equation, we feel like victims. We feel like the world is unfair, or that we are broken.

But when we see it as a formula, we can stop taking it personally and start debugging it.

In the next few chapters, we are going to take this equation apart. The Rules that carve behavior. The Track that molds what survives. The Competitors that set the pace.

The engine is running. Let's see where it's going.

Chapter 11: The Algorithm's Brain

When we train an AI, we don't give it a brain. We give it a number.

"Here is a score," we tell the machine. "Your only job is to make this number go up."

That single instruction is the first variable of the Value Function: **The Rule Set**. The law, the scorecard, the written constraint that tells a system what "success" looks like.

In the human world, we wrap rules in culture and context. AI strips all of that away. It has no common sense, no morality, and no understanding of what the number represents. It simply maximizes the score it was given. This makes Machine Learning the purest demonstration of the Pattern in existence, and the clearest window into the power of a Rule Set.

The Math Monkey

The AI starts with completely random behavior. It's a digital monkey hitting keys. But every time it does something that raises the score, it gets a "reward." Every time it does something that lowers the score, it gets "punished."

Over millions of iterations, the AI becomes a master at maximizing that score. It doesn't "know" what it's doing. It doesn't have a conscience. It is simply a machine that has filtered according to a particular rule.

This is the **First Variable** of our equation: **The Rule Set**.

Think of the **Infinite Monkey Theorem**. A monkey hitting random keys will eventually write *Hamlet*, given infinite time. But if you **lock** the correct letters as they appear (Selection), the monkey writes *Hamlet* almost instantly.

An AI is just a very fast Math Monkey.

The Random Arithmetic

When we initialize a Neural Network, we are creating a web of Nodes. It looks like a brain, but it's really just a series of math problems. We take an input (let's say, the pixels of a photo), and we multiply those pixels by random numbers. Then we add other random numbers. Then we pass the result to the next node, which does more random math.

At the beginning, because the numbers are random, the output is garbage. You feed in a picture of a Cat. The random math spits out: "Toaster."

This is the AI typing "Qxzjy" on the typewriter.

The Backward Walk

Then, the **Loss Function** steps in. The Loss Function calculates the distance between the output ("Toaster") and the truth ("Cat"). * **Judge:** "Wrong. Distance = 100."

Here is where the magic happens (a process called *Backpropagation*). The system looks at every single one of those math problems and asks: *"If I change this random number slightly to the right, does the error go up or down?"*

It tests the neighborhood. * Adjustment Right -> Error goes to 101. (Bad). * Adjustment Left -> Error goes to 99. (Good).

It chooses Left. It locks that tiny improvement in. Then it does this for every single connection in the network. Millions of tiny comparisons. Millions of tiny locking gears.

It runs the image again. Input: Cat. Output: "Dog." * **Judge:** "Better. Distance = 50."

It repeats this millions of times. Eventually, the random arithmetic has been sculpted into a precise formula. The "random math" has evolved into a structure that reliably converts a cat's pixels into the word "Cat."

This is **The Pattern** in its purest form.

$$Adaptation\ Rate = \frac{Filter(Iteration \times Variance)}{Time}$$

It is pure mathematics proving exactly what we discussed in Part II. * **Iteration:** The millions of training loops. * **Variance:** The random

arithmetic (noise) that is tuned. * **Filter:** The Loss Function (The Judge).

The Value Function (The Judge) carves the Variance over time to create Adaptation.

The AI didn't learn the *concept* of a cat in the way we understand it. It just found the specific mathematical path that minimized the Loss Function. It iterated until it survived the Judge.

The Judge is Destiny

Here is the crucial part: **The Machine (The Brain) has no opinion.** It is just a box of dials waiting to be tuned. The **Judge** determines everything.

Imagine we took the same random machine but swapped the Judge.

- **Judge A:** "I will reward you if the image looks like a **Photograph**."
    - *Result:* The machine becomes a realistic image generator (like Midjourney).
- **Judge B:** "I will reward you if the image looks **Funny**."
    - *Result:* The machine becomes a caricaturist, exaggerating features.
- **Judge C:** "I will reward you if the image **scares** the user."
    - *Result:* The machine becomes a nightmare generator.

The starting brain was the same. The inputs were the same. But because we changed the Value Function, we got three completely different "Personalities."

The AI didn't *choose* to be funny or scary. It was carved into that shape by the scoring system. The Value Function is the destiny of the system.

The Overfitting Trap (The Blind Judge)

This precision creates a specific fragility: **Overfitting**.

Imagine we train the Math Monkey only on pictures of Cats. We show a Cat. It says "Cat." The judge gives a cookie. We show it a Dog. It says "Cat." Judge gives a cookie (because the Judge in this specific room only knows about Cats).

The Monkey becomes a "God of Cats." It is 100% accurate.

But then, we release the Monkey into the real world. Real world shows it as a Dog. The Monkey says, "Cat." (Startled, it says, "Weird Cat.") The Monkey is confused. It optimized so perfectly for the specific examples in the Training Room that it failed to learn the general concept.

The AI is only as good as the breadth of its Judge. This is why early Image Generators were amazing at art but couldn't write text. They were never judged on text. They were never punished for spelling "Spaghetti" as "Spghet." Therefore, they learned that "Spaghetti" is just a squiggly yellow shape.

If the Rule Set is narrow, the result is narrow. If you only test for memorization, you get a student who can't think. If you only test for short-term profit, you get a company that can't survive a recession.

The Robotic Arm (The Ultimate Hack)

The funniest (and most terrifying) examples come from **Reinforcement Learning**.

In one famous experiment, researchers trained a virtual robotic arm to grasp a ball. * **The Rule:** Maximize the score of "Successful Grasp." * **The Judge:** A camera sensor looking at the table. If the ball is lifted, the sensor sends a "Success" signal.

The AI tried to pick up the ball. It failed. It kept dropping it. Then, it found a shortcut. The robotic arm realized that if it moved its hand *directly between the camera and the ball*, the sensor would be blocked. The camera would "think" the ball had been lifted because it could no longer see it on the table.

The AI didn't learn to pick up the ball. It learned to **trick the Judge**.

It didn't do this because it was lazy or deceptive. It did it because "Blocking the Camera" was a more efficient way to get a high score than actually doing the work.

This is the fundamental danger of the Rule Set: **The System usually finds the shortest path to the Reward.** If that path involves faking the result, the system will fake the result.

The Tetris Hack (Letter vs Spirit)

This reveals the fundamental danger. If the Value Function is the *only* thing that matters, if the machine will ignore everything else to maximize that score, what happens if we write the rule slightly wrong?

A famous example of this happened when researchers trained an AI to play *Tetris*.

The Rule Set given to the AI was simple: 1. **Reward:** Maximize Score (Clear lines). 2. **Penalty:** Do Not Lose (Don't let the blocks reach the top).

The AI played thousands of games. It got very good at rotating blocks and clearing lines. But eventually, the game speed increased (The Track became harder). The blocks piled up. "Game Over" was inevitable.

The AI analyzed the situation. It realized that if the "Game Over" screen appeared, it would stop accumulating points. It would "Lose." So, just before the final block fell, the AI did something brilliant.

It paused the game.

And it simply never unpaused it.

To a human, this is ridiculous. "That's not playing!" we shout. "That's cheating!" But the AI doesn't know what "cheating" is. It doesn't know what "fun" is. It only knows the **Rule**. The Rule said "Don't Lose." The mathematical state of "Paused" is a state where "Loss cannot occur." Therefore, Pausing is the optimal strategy.

The AI followed the **Letter of the Law** perfectly, and in doing so, it completely violated the **Spirit of the Law**.

The Bullshit Incentive

This same logic explains one of the most confusing behaviors of modern AI: **Hallucinations.**

Why does ChatGPT confidently lie to you? If you ask it about a court case that never happened, why does it invent a judge, a verdict, and a date?

It isn't "confused." It is maximizing its score.

The answer lies in the **Benchmarks** ecosystem. We judge these models based on how many questions they get right on massive standardized tests: math problems, legal bar exams, coding challenges.

- **The Rule:** Get the highest score on the Benchmark.
- **The Reward:** Status, money investment, and "Training Success."

Now, imagine the AI encounters a question it doesn't know. Option A: It admits ignorance ("I don't know"). * *Result:* 0 Points. Option B: It hallucinates a confident answer. * *Result:* Maybe 0 Points, but maybe 1 Point if it guesses right.

If the penalty for "Lying" is the same as the penalty for "Silence" (0 points), but Lying gives you a non-zero chance of being right... the optimal strategy for the test-taker is to **Bullshit**.

(Note: I am simplifying slightly here, but this is the leading hypothesis among researchers as of January 2026. The models aren't "crazy"; they are just students who realized that leaving an answer blank guarantees failure, while guessing offers a chance of success.)

Think of a student taking a multiple-choice test. * **Question 5:** "Who was the 4th President of Brazil?" * **Penalty for leaving it blank:** 0 points. * **Penalty for guessing wrong:** 0 points. * **Reward for guessing right:** 1 point.

What does the rational student do? **They guess.** They don't guess because they are evil; they guess because the system has made "Bullshitting" mathematically superior to "Silence."

The Alignment Problem

The Rule Set is the immense power of **Definition**. In the old story of King Midas, he asked for a simple Rule: "Turn everything I touch into gold." The system (The Gods) executed the rule with perfect precision. It maximized the metric. But Midas failed to specify the *constraints*. He didn't exclude his food. He didn't exclude his daughter.

Just like the stories of the genie lamp, the definition of the rules has immense power over how the pattern will adapt. AI is just one example of this happening.

If you define "Success" as "High Stock Price," the company will fire its R&D department to boost short-term profits. If you define "Education" as "Test Scores," the school will stop teaching critical thinking.

The machine will give you exactly what you asked for. So you better be damn sure that what you asked for is what you actually wanted.

Chapter 12: The Medium

Think of an ocean wave. Some waves are tall and crash against cliffs; others are long and roll gently onto the sand. Does the water "decide" to be violent or gentle? No. The water is just energy. The **Seabed ** decides the shape of the wave.

We are like that water. We take the shape of the container we are poured into.

When we fail, we usually check the Rules ("Did I miss a requirement?"), Or we check our own performance ("Did I work hard enough?"). We rarely look down at the terrain.

But the terrain, the **Medium**, is often the real decision-maker. It has friction, texture, and its own physics. It is the mold into which our behavior is poured. It determines how effective our actions are. As a result, it shapes behavior and adaptation.

The Medium is the second variable of the Value Function: **The Track**. And it is the one we often ignore.

The Shape of Stories

Let's imagine the Television. If you grew up in the 90s, you probably watched shows like *Friends*, *Law & Order*, or *The Simpsons*. If you analyze the structure of these shows, they all share a distinct shape. We call it "The Status Quo Loop."

Ross and Rachel might fight on Thursday, or a murder might happen, but by the end of the 22-minute episode, the problem is solved, and the world resets to normal. Next Thursday, you can tune in without knowing anything about the previous week.

Why did they write like this? Was it because 90s writers lacked ambition? Was it because audiences were stupid? No. It was because of the **Medium**.

Broadcast TV was linear. The network had no guarantee that you watched last week's episode. They knew that if they wrote a complex, serialized story where you needed to see Chapter 4 to understand Chapter 5, you would change the channel. They would lose the viewer. The **Track** (Linear Broadcast) physically punished complexity. It was selected for "Episodic" content: stories that could be consumed in any order, with zero context.

Then came streaming. When Netflix launched House of Cards, they changed the Geometry. Suddenly, the entire season was available at once. The platform knew you watched the previous episode. In fact, it auto-played the next one. The risk of "losing the viewer" vanished.

Suddenly, *Breaking Bad* and *Game of Thrones* became possible. Writers could create massive, 50-hour movie arcs where a tiny detail in Hour 1 pays off in Hour 40.

The writers didn't just "get smarter." The **Track** changed from a "Hop-on Hop-off Bus" to a "High-Speed Train." The nature of the art changed because the physics of delivery changed.

Writers tried all types of shows in both eras. This was the **Variance**. As each show was released, the audience (The Judge) filtered it by Medium. During the linear TV era, serialized shows (like *Twin Peaks*) struggled because the medium punished them. In the streaming era, they flourished. The players didn't change. The Rules didn't change. The **Track** changed, and it selected for a completely different species of story.

Today, this might seem obvious. But this knowledge was bought at the expense of the failure of thousands of shows that tried to fight the medium.

The Geometry of Truth

This can be seen even with serious topics, such as The Truth and the news.

We often ask: "Why has the news become so angry? Why is it so polarized?" We assume the "Players" (Journalists) have lost their integrity. We blame their morals. But if we look at the Geometry of their Track, the answer is simpler. They are just trying to survive on a new map.

1. The Newspaper (The Subscription Track) The physical newspaper in the 90s had some physical constraints: * **Space:** You only have a certain number of pages. * **Time:** You publish once every 24 hours. * **Payment:** You pay Upfront (Subscription).

This Track selects for **Trust**. If the paper lies to you on Tuesday, you cancel on Wednesday. Since they already have your money, they don't need to scream at you every 5 minutes. They can afford to be boring. They can afford to say "We don't know yet."

Of course, they were not perfect. A newspaper would try to omit a different political view to avoid alienating its readers, just as a magazine or a channel does today.

2. Cable News (The Loop Track) Then came Cable (CNN, Fox, MSNBC, GloboNews). The constraints flipped. * **Space:** Infinite (24 hours to fill). * **Payment:** Ads (Attention).

They need you to *not change the channel*. "Trust" is a slow burn. But "Fear" is immediate. If I tell you "Everything is fine," you change the channel to watch a sitcom. If I tell you, "There is a threat to your children," you stay. The Track changed from a "Morning Briefing" to a "24-Hour Anxiety Loop." The organisms adapted. The "boring" journalist went extinct; the "alarmist" pundit thrived.

3. Social Media (The Scroll Track) Now we have the Feed. The constraints are even tighter. * **Space:** The size of a phone screen. * **Speed:** A thumb-flick (milliseconds). * **Payment:** Number of views (Times ads shown).

In this environment, "Nuance" is practically impossible. You cannot explain a complex tax policy in a space that is scrolled past in 0.5 seconds. The strongest brake for the thumb is **High Arousal Emotion**. Anger, shock, outrage, or "The Dunk."

Truth is often boring. Truth is often "It's complicated." But "It's complicated" has a viral coefficient of zero. "They are stealing your country" spreads like a virus. It has a high **contagion rate**.

As we saw in Part II, news works as memetics. It spreads, it "survives" through the strongest emotions, and the medium has shaped it.

This is not the whole story, of course. Ownership, editorial culture, and political intent all play a role. But those are the *players*. The Track shapes which of the players survive. Changing the players without changing the track tends to produce the same results.

Sometimes the medium shifts because the technology changes. But sometimes the shift is quieter, hidden inside the software itself.

The Species of YouTube

Look at the history of YouTube. The **Rule Set** (The Algorithm) changed explicitly, and we saw the species (The Creators) mutate in response.

Let's walk through the eras.

Phase 1: The Click (2005-2012) In the early days, YouTube's **Rule Set** was simple: **Views**. The system rewarded whatever got clicked. If you clicked, the creator got a point.

Think about what survives in this environment. If you spend three months making a thoughtful documentary, you get one thumbnail. If you spend ten minutes filming your cat jumping into a box, you also get one thumbnail. Since the reward is equal, the winning strategy is **Volume**. The "Click Era" was dominated by the "Reply Girl," misleading thumbnails with red arrows, and 10-second clips of people getting hit in the crotch. "Smart" content physically could not survive. Intelligence requires time, and the medium didn't sell time. It sold clicks.

Phase 2: The Time (2012-2016) Then, the engineers at Google realized a problem. They were selling ads, but nobody was watching them. You can't put a 30-second commercial on a 10-second cat video. To build a real business, they needed you to stay. So they tweaked the code. They stopped optimizing for **Clicks** and started optimizing for **Watch Time**. This sounds like a small technical change. But it caused a mass extinction event.

The "10-second cat video" died instantly. Why? Because you need to watch 180 cat videos to equal the Watch Time of a single 30-minute video. The short video couldn't compete.

But what replaced it? The documentary? No. The documentary still takes three months to make. It's too slow. The species that exploded was **Gaming**. Specifically, the "Let's Play."

Look at the economics of a "Let's Play" video. Creating a 30-minute animation takes six months and costs thousands of dollars. Creating a 30-minute video of yourself playing *Minecraft* takes... 30 minutes and costs zero dollars. Gaming was the *only* content species that could produce high-duration content daily without bankrupting the creator.

The algorithm didn't "love" Minecraft. It didn't care about blocks or zombies. It just wanted cheap, infinite minutes. And *Minecraft* was the most efficient fuel for that engine. PewDiePie didn't become the biggest star in the world by accident. He was the perfect organism for the "Watch Time" era.

The creators didn't wake up one day and decide to become gamers. The **Track** was selected for them.

Do you see the pattern? Each time the algorithm changed, the dominant species changed with it. Not because creators chose to adapt, but because the ones who didn't were replaced by the ones who did.

In a sense, today's news looks more like YouTube's early days (nonsense videos, misleading clickbait) than like the newspapers where journalism was born.

The Algorithm of social media is not evil. It is just counting clicks (or watch time). But because the **Track** requires immediate, high-speed engagement, the System selects for polarization. It selects for the content that infects the most hosts in the shortest time.

And the force is enormous. These platforms have so many creators and views that they exhibit significant variance and a staggering rate of iteration. The rate of adaptation on platforms like YouTube or

TikTok rivals that of a virus. Millions of creations per day, with brutal, rapid validation. Small tweaks to the value function reshape entire ecosystems of content overnight.

We are seeing this right now with the rise of **Generative AI**. AI is the ultimate "Volume" player. If the medium rewards output quantity above all else (The Click Era), AI will flood the zone. We are seeing a new species of content (rapid, synthetic, sometimes messy) evolving in real-time to fit the shape of the Feed.

Just as "Let's Play" dominated the "Watch Time" era because it was efficient to produce, AI content is beginning to dominate because it creates infinite variance at near-zero cost. The medium of the "Feed" creates a vacuum for content, and AI is the gas that fills it.

If you see a trend shaping up, whether it's polarization in news or "slop" in your feed, ask yourself how the **container** is shaping the liquid.

The Pattern doesn't care about what you want to be. It only cares about what the track allows you to be.

Chapter 13: The Competitors

If you can run a six-minute mile, are you fast?

In a high school gym class, you are a god. At the Olympic trials, you don't make the cut. Your speed didn't change. The room did.

That's the third force in the Value Function: **The Competitors**.

The Living Terrain

The Track is usually static. A mountain does not grow taller just because you are a good climber. The rules of gravity don't change because you invented a better airplane.

Competitors are different. They are **Adaptive**.

They are iterating at the same time you are. They are watching your successes and copying them. They are feeling the same feedback loops and adjusting their strategies. In a system driven by The Pattern, the "best" thing to do depends entirely on what everyone else is doing.

There's a thought experiment from biology that captures this perfectly: **Hawks and Doves**.

Imagine a population fighting over food, a piece of meat on the ground. In this world, there are two strategies (not two species, just two ways to play the game):

1. **The Hawk**: Aggressive and relentless. A Hawk will fight until it is either seriously injured or its opponent is dead. It never backs down.
2. **The Dove**: Not "peaceful" in a moral sense, but a master of posturing. A Dove will puff its feathers, hiss, and try to intimidate. But the second the opponent actually attacks, the Dove retreats. It values its skin more than the meat.

Now, watch how the **Competitors** (the population) dictate the value of these actions:

- **Hawk vs. Hawk**: They fight until one is horribly injured. The cost of the injury is usually higher than the value of the meat. On average, a two-Hawk fight is a losing game for both.
- **Hawk vs. Dove**: The Hawk gets the meat for free. The Dove runs away with zero meat and no injuries.
- **Dove vs. Dove**: They spend a long time posturing and showing off, wasting some energy, but eventually, one gives up, or they split the prize. No one gets hurt.

If you live in a world of **Pure Doves**, being a Dove is great. Everyone is polite, and you share the meat. But this world is an "Evolutionary Vacuum." If a single **Hawk** mutant appears, it becomes a god. It wins every single fight without ever getting injured (because Doves always run). The Hawk eats better, reproduces faster, and soon the population is flooded with Hawks.

But a world of **Pure Hawks** is a nightmare. Everyone is constantly bleeding. The "cost of injury" is so high that the average bird is worse

off than if it had no meat at all. In this bloody world, if a **Dove** mutant appears, it suddenly has the "winning" strategy. Why? Because the Dove loses every fight, but it *never gets injured*. Zero is a better score than negative. As Hawks are expected to die fighting, a player who won't die in interactions will eventually find a prize with no contestants.

The Dove thrives in a world of Hawks. The Hawk thrives in a world of Doves.

The Value Function isn't tied to the meat; it's tied to the **Population**. The "best" strategy is invisible until you know who else is on the field. The system naturally oscillates until it reaches a balance, an equilibrium where the number of Hawks and Doves makes them both equally "fit." Why does this matter to you?

Because the "Competitors" aren't just in other people's stories. You are a competitor in every system you participate in. And the forces we just saw in this thought experiment play out in markets, careers, and industries every day. If this example was too hypothetical for you, let's look at our pockets. Let's look at the story of **Gaming**.

The Pay-Per-Life Era

The history of video games is a perfect laboratory for watching how competitors sculpt a value function.

In the beginning, games lived in **Arcades**. This was the Track. The machines were in public places, bars, and malls. There were more players than machines.

The owners needed "Rotation." They needed you to play, lose, and move so the next person could insert a coin. Or, they needed you to lose so *you* would insert another coin.

This environment is selected for **Difficulty**. Old arcade games like *Pac-Man* or *Donkey Kong* were brutally hard because they were designed for short sessions. There were no "Save Systems" or deep narratives. The Value Function rewarded games that could kill you in three minutes while making you feel like you *almost* won.

The competitors (the developers) weren't trying to make you "happy" any less than modern developers are. They were trying to survive the arcade market. If your game were too easy, the arcade owner wouldn't buy it because it wouldn't make enough coins per hour. The competition forced a "Hardcore" meta.

If you ever wondered why old games were so absurdly difficult, now you know. It wasn't sadism. It was the Value Function of the arcade.

The Home Comforts

Then the Track changed. We got **Consoles** and **PCs** inside our homes.

Suddenly, you didn't pay per life; you paid once for the box. Rotation no longer mattered. If you lost too much, you'd get frustrated and not buy the sequel.

The Value Function shifted toward **Engagement** and **Narrative**. Games got easier. They added "Saves." They added long stories.

This transition was slow. Because it took years to develop, manufacture, and ship a physical cartridge, the "feedback" from the market was noisy and delayed. Designers slowly realized that easier, more accessible games reached larger audiences, but the shift took a decade, not a week.

In this era, the "Competitors" were fighting for shelf space at retail stores. The "Meta" was about branding and box art.

The Marketing Arms Race

Then came the Internet and the **Mobile Revolution**. And this is where the Pattern went into overdrive.

You might imagine that the biggest change was the technology, that games changed because phones got faster. But if that were true, why does a Nintendo Switch (which is technically weaker than a modern iPhone) have such different games?

The answer isn't the device's power, but the **Collective Behavior** of the competitors.

At first, the early digital world was a wild frontier. If you posted a game on Facebook in 2009, the platform allowed you to send messages to all your friends or post on their walls for "free." You could reach millions of people with zero marketing budget. In this low-friction environment, simple, artistic experiments could survive because they didn't need to pay for eyes.

But as the Internet grew more crowded, the "free" space (the organic, viral reach) began to die.

This is when the game changed.

Imagine two games of similar quality. One costs $3. The other is free. To a user scrolling through an app store, the free game has zero friction to entry. The $3 barrier feels like a wall; a "Free" button feels like an open door. Naturally, the free games reached a much larger audience. "Paid" games on mobile began to die because they couldn't compete with the lure of $0.

But developers still have to pay rent.

A free game that produces no revenue cannot survive. So, they started testing **In-App Purchases** (IAP). They weren't predatory at first. Just small upgrades or levels to keep the lights on and the servers running.

However, once you have IAP, you have a new variable: **Revenue Per User**. And this is where the competitive loop turns into a trap.

If your free game starts making $1 per player, you suddenly have a weapon. You can afford to spend money on **Marketing**. You start bidding for ads on Facebook or Google to find new users.

Now look at the competition. If my game makes $5 per player and yours only makes $1, I can afford to pay $2 to acquire a new user. You can't. If you spend $1.01, you lose money. If I spend $2, I still have $3 in profit.

I will outbid you for every eyeball on the internet. Your game ends up in the app store graveyard.

See the escalation?

As globalization hit and the market became saturated with millions of developers, the bidding war reached a fever pitch. Marketing, not art or production, became the most expensive part of making a game. To stay visible, you *had* to earn more from each user than you spent to acquire them.

This pressure forced the evolution of monetization into more extreme forms: 1. Simple IAPs became **Gachas** and **Skinner Boxes**, using psychological triggers and randomness to maximize the average spend per player. 2. Developers stopped looking for the average player and started hunting for **Whales**, the 1% who will spend millions. In this high-stakes auction for visibility, the Whale became the only customer that mattered. The 99% of free players became just "content" to keep the server populated for the whales. 3. To survive the high bids,

developers resorted to survival tactics like **Fake Ads**: ads that show gameplay that doesn't exist, to lower the cost of a user click.

The industry didn't choose to be predatory. It was optimized into a corner. The **Pattern** of competition raised the "cost of visibility" so high that only the most aggressive monetizers could afford to stay in the game.

Today, the mobile market is so saturated that it's almost impossible for a small, "honest" game to reach the top. The brands are established. The "most fit" organisms are the ones most efficient at converting players into revenue so that they can turn that revenue back into ads.

The Mirror of the Field

The competitors define "The Meta." They find the loopholes. They push the edges.

On platforms like **Steam**, the Track is different. The audience accepts higher upfront prices and rejects predatory mobile tactics. Because the "Track" and the "Rules" (user reviews and refunds) are distinct, competitors have reached different equilibria. Less predatory. The developers aren't morally superior; the environment doesn't reward that behavior as efficiently.

But in any system where competition is fierce, and feedback is fast (digital marketing, high-frequency trading, professional sports), competitors will eventually optimize out all slack.

They will force the system toward the most extreme version of its Value Function.

The "Invisible Hand" isn't a person. It isn't a conspiracy.

It's the collective behavior of millions of actors, all trying to survive the same Pattern.

We are both the players and the environment. We turn the wheel that grinds us. Understanding this doesn't mean accepting it. But you can't redesign a machine you haven't diagnosed.

So why can't we "stop" playing? Why are we compelled to optimize even when it hurts us?

Because the trap has a structure, it has a **Payoff Matrix**.

Chapter 14: The Payoff Matrix

Two coffee shops open on the same block. One drops its latte to three dollars. If the other holds at five, customers flood the cheap shop, and it wins. But if both drop to three, neither gains customers, and both lose margin. The "right move" depends entirely on what the other shop does.

This is the problem with everything we've discussed so far. Rules, Track, Competitors: in the real world, they don't exist in isolation. They collide. And the collision creates the Value Function.

Game Theory gives us a way to formalize this collision. Despite the name, it isn't about poker or chess. It's the mathematics of choices made under pressure, when your score depends on what everyone else does. The tool it uses to capture this is the **Payoff Matrix**: a table of what you win or lose for every possible choice, given every possible choice by everyone else.

The Ledger of Hawks and Doves

Remember the **Hawks** and **Doves**? Let's open the actual ledger, because the real insight isn't in the story. It's in the numbers.

The **Environment** writes the numbers: food is worth **+50**, serious injury costs **-100**, and posturing (Dove vs. Dove) costs time, but nobody bleeds: **+15 each**.

You ↓ / Opponent →	vs. Hawk	vs. Dove
Play Hawk	**Fight:** 50% win, 50% injured. Avg: **-25**	**Victory:** Opponent runs. **+50**
Play Dove	**Flee:** No food, no injury. **0**	**Posture & Share:** **+15**

The best world for the species is if everyone is a Dove (+15 each, no blood). But a single Hawk mutant in a Dove forest scores +50 on every encounter. It eats better, reproduces faster, and within generations, the Hawks multiply.

But a pure Hawk forest is a nightmare. Every fight averages -25. In that world, a single Dove mutant scores 0 (runs every time), and zero is better than negative. The Dove thrives while the Hawks bleed each other dry.

The result: there is no single "best strategy." The system oscillates until it reaches a **Stable Equilibrium**, a specific mix where the payoff for being a Hawk equals the payoff for being a Dove. The Pattern finds the balance and holds it there.

The Environment Rewrites the Numbers

But what happens if we change the **Track**?

Imagine we move this population from a fertile forest to a harsh desert. **Scarcity changes the math.** The value of food jumps from +50 to +500 points because starvation is imminent. Injury is still -100.

The Matrix rewriting itself:

You ↓ / Opponent →	vs. Hawk	vs. Dove
Play Hawk	**Fight:** (+500 or -100) / 2 Avg: **+200 points**	**Victory: +500 points**
Play Dove	**Flee: 0 points**	**Share: +250 points**

Look at the top-left box. In the forest, fighting a Hawk was a bad idea (-25). In the desert, fighting a Hawk is a *good* idea (+200). Even if you get injured half the time, the prize is so valuable that it's worth the risk.

Suddenly, aggression is rational. The equilibrium shifts. The population becomes 80% Hawks. The animals didn't become "evil." They didn't decide to become violent. The **Environment** changed the numbers, the **Rules** of survival shifted, and the **Competitors** adapted to the new math.

The Payoff Matrix is the invisible hand moving the pieces.

The Prisoner's Dilemma: The Trap

The Hawks and Doves eventually find a balance. It's a rough world, but it's stable. But there is another type of matrix. A darker one. One that doesn't oscillate, but **collapses**.

Two suspects are arrested. The police separate them and offer each one a deal: - If **Both Stay Silent** (Cooperate), both get **1 Year**. - If **Both Betray** (Defect), both get **5 Years**. - If **One Betrays** and the other stays silent, the Betrayer goes **Free**, and the Sucker gets **10 Years**.

Let's look at the matrix from your perspective:

You ↓ / Partner →	Silent	Betray
Silent	1 Year	10 Years (Sucker)
Betray	Free	5 Years

If your partner stays Silent, you should betray (Free is better than 1 year). If your partner betrays, you *must* betray (5 years is better than 10 years).

No matter what the other person does, the matrix screams: BETRAY.

Both prisoners, acting rationally, choose to betray. The result? **Both get 5 years.** But look at the irony: If both had stayed silent, **both would have gotten only 1 year.**

The best outcome was right there. But the **Rules** of the system made it mathematically impossible to reach. Each rational actor, acting on their incentives, drove the system into a trap.

Unlike the Hawk/Dove game, which finds a balance, the Prisoner's Dilemma has **no stable cooperative state**. If we both promise to be silent, I have a massive incentive to break my promise and go free. The system slides inevitably into the bottom-right corner: mutual misery.

The Meeting Dilemma

We see this trap in places far more common than a police station. We see it in the office Stand-up Meeting.

Every morning, the team gathers. The goal is efficiency. Here is the Payoff Matrix for the employee:

You ↓ / History →	Brief Culture	Verbose Culture
Speak Briefly	**You look:** Focused **Meeting:** 5 min	**You look:** Lazy **Meeting:** 25 min
Speak Long	**You look:** Busy/Important **Meeting:** 15 min	**You look:** Normal **Meeting:** 45 min

If everyone is brief, and you talk for 5 minutes, you look like a leader (Busy/Important). If everyone talks for 5 minutes, and you only say "I'm good," you look like you did nothing yesterday (Lazy).

The team collectively prefers brief meetings. But every individual has an incentive to talk a little longer to signal productivity. The system trends toward the "Verbose" equilibrium: bloated meetings that everyone hates, but no one can stop.

The Game That Eats Itself

This distinction matters for everything that follows.

Some configurations, like the **Hawk and Dove**, are self-correcting. They find a **Local Maximum**, a stable mix where the system can persist indefinitely.

Other configurations, such as the Prisoner's Dilemma, are Collapse Patterns. The incentives drive everyone toward an outcome no one wants (5 years in prison or a 45-minute meeting).

But there is a third type. A type where the trap doesn't just sit still. A type where the "Defect" move isn't just a decision, but an **escalation**.

When the Prisoner's Dilemma meets the force of Evolution, it creates something much more dangerous than a long meeting. It creates a race that no one can win, and no one can stop.

It creates the **Red Queen**.

Chapter 15: The Red Queen

The cheetah can hit 70 miles per hour. It has non-retractable claws for grip, an oversized heart, and a spine that flexes like a spring. It is one of the most specialized killing machines on the planet.

And it fails 60% of its hunts.

How can an animal this optimized still lose most of the time? Because the gazelle has also been optimizing.

The Exhaustion of Winners

Consider the cheetah and the gazelle.

The ideal world would be for both species to agree to run at 20mph. They would save massive amounts of energy, suffer fewer injuries, and still catch the slow gazelles. But they are trapped.

If a cheetah decides to "disarm" and run slowly to save energy, the fast gazelle runs away. The pacifist cheetah starves. The system aggressively excludes anyone who attempts to exit the race.

In a population of both, you have some that are slightly faster and some that are slightly slower. The fastest cheetahs catch the gazelles and eat. The slowest cheetahs miss their prey, starve, and die. The slowest gazelles are caught and eaten. The fastest gazelles escape, survive, and have babies.

The result is that the next generation of cheetahs is faster because they are the children of the winners. However, the next generation of gazelles is also faster for the same reason.

But wait, there is a hidden cost here.

When the first cheetah started optimizing for speed, it was just one of many possible strategies. It could have evolved to be stealthy like a leopard, or strong like a lion, or cooperative like a wolf. But once the "Speed" path was chosen, the door to those other strategies began to close.

As the cheetah became faster, its body changed. It lost muscle mass to become lighter. Its claws became non-retractable for traction. It became a specialized machine. Now, millions of years later, even if "Stealth" were a better strategy, the cheetah cannot switch to it. It is locked in. It has climbed a specific hill (Speed) and cannot descend to climb another.

This is where the trap closes. The "fast" cheetah from the previous generation (the one that was a top-tier predator yesterday) is suddenly the "slow" cheetah of the new generation. Because the gazelles have also improved, the cheetah's **absolute** speed increased, but its **relative** advantage vanished.

Both populations are now running at 60 miles per hour, burning massive amounts of energy, their hearts pounding, their muscles screaming. But neither is "safer" nor "more successful" than their ancestors were. They are both running as fast as they can to maintain the status quo.

There's a line from the Italian novel *The Leopard* that captures this perfectly: **"If we want things to stay as they are, things will have to change."**

In an arms race, "staying the same" is not an option. If you stay the same, you fall behind, because everyone else is moving.

The Red Queen Effect

This phenomenon, where two sides iterate furiously to maintain the status quo, has a name. It is known as the **Red Queen Effect**.

It is named after the character in *Alice in Wonderland* who said: "Now, here, you see, it takes all the running you can do, to keep in the same place."

We see this cat-and-mouse game everywhere: in pesticides and bugs, in tax codes and loopholes, in movie stars and gym memberships. The players change, the technology changes, but the arms race never ends.

The Pesticide Treadmill

In agriculture, farmers discovered this arms race the hard way.

In the 1940s, DDT seemed like a miracle. Farmers sprayed their fields, and the insects died. Crop yields exploded. The chemical companies celebrated. For a few years, it looked like humanity had won.

But the insects were iterating.

In any population of millions, there's always variance. A tiny fraction (maybe one in ten thousand) had a random mutation that made them slightly more resistant to DDT. Before the spray, this mutation was ineffective. After the spray, it was the only thing that mattered.

The 99.99% died. The 0.01% survived, reproduced, and passed their resistance to the next generation. Within a few years, farmers observed the insects returning. So they sprayed more DDT. The resistant insects thrived. The sensitive ones were already gone.

By the 1960s, farmers were using ten times as much pesticide as in the 1940s and achieving worse results. The insects had evolved. The "miracle poison" was now just expensive water.

Thus, chemical companies developed new toxins. The insects evolved again. Stronger poison, stronger bugs. This cycle has a name: the **Pesticide Treadmill**.

Today, we have insects resistant to every major class of pesticide. Farmers are running faster than ever, spending more than ever, to stay in the same place. The bugs aren't "winning," but neither are we. We are both locked in a race that neither side can exit.

The Law and the Loophole

The same pattern plays out in courtrooms and legislatures.

Consider tax law. In 1913, the U.S. federal tax code was 400 pages. Today, it exceeds 70,000 pages. Did human commerce become 175 times more complex? Not really. What happened was an arms race.

Every time Congress closes a loophole, an army of lawyers and accountants gets to work finding a new one. Every new regulation creates a new optimization problem. The corporations hire smarter people, develop more creative structures, and exploit the gaps that inevitably exist in any written rule.

So Congress writes more rules. More specific. More detailed. More pages.

But more pages mean more complexity. More complexity means more gaps. More gaps mean more loopholes. The law grows because the arms race demands it.

Lawyers aren't evil. They're cheetahs. They optimize for the environment they're given. The environment continues to select for longer claws.

The Treadmill at Home

Bugs and lawyers feel distant. But the same race is happening in your living room.

The Abs Arms Race

In 2000, Hugh Jackman played Wolverine for the first time. He was fit. Lean, muscular, clearly in good shape. Audiences were impressed. He looked like a superhero.

Twenty years later, the standard has shifted so dramatically that Jackman's 2000 physique would barely qualify for a supporting role. Today's leading men dehydrate themselves for days before shirtless scenes, train twice daily with elite coaches, and in some cases use performance-enhancing drugs, all to achieve a level of muscularity that would have seemed cartoonish a generation ago.

What happened? An arms race.

Each new blockbuster raised the bar slightly. Each actor who showed up more shredded than the last created pressure on the next one. Audiences adapted. What was once "impressive" became "normal." What was once "normal" became "out of shape."

The result is that actors today work far harder than their predecessors and get roughly the same audience reaction. They are running faster to stay in place. Meanwhile, ordinary men compare themselves to these increasingly extreme physiques and feel inadequate, not realizing they're measuring themselves against the output of an arms race rather than a reasonable human standard.

The Resume Arms Race

The same pattern is reshaping the job market.

In 1970, a bachelor's degree was a golden ticket. It meant you were educated, capable, and ready for a professional career. Employers competed to hire you.

Today, a bachelor's degree is the bare minimum for an entry-level position. Many "starter" jobs now require a master's degree, multiple internships, proficiency in specialized software, and years of experience, for a role that pays the same (inflation-adjusted) as the 1970 job that required only a diploma.

What changed? Everyone got degrees.

When everyone has the same qualification, the qualification stops differentiating you. So candidates add more: another degree, another certification, another unpaid internship. Employers adapt by raising requirements. The bar keeps rising.

The cruel irony is that the actual *work* often hasn't changed. The same tasks that a high school graduate performed competently in 1970 now "require" a master's degree. The job isn't harder. The arms race inflated the entry requirements.

Students today aren't lazier than their grandparents. They're caught in a Red Queen's Race, running harder than ever to reach the same starting line.

The Escalation Trap

This is the third outcome: **Escalation**.

In an arms race, the environment isn't a wall. The environment is *you*. And for you, the environment is *them*.

Iteration is no longer a solo performance. It is a duet. Every "improvement" you make forces your rival to change. You aren't just solving a problem; you are creating a new problem for someone else. And they will specifically iterate to solve *you*.

The tragedy of the arms race is that it often produces no net benefit. The cheetah and gazelle are both exhausted. Farmers spend more on pesticides to achieve the same yields. The actors train twice as hard for the same applause. The graduates study twice as long for the same jobs.

Everyone is optimizing. No one is winning.

And yet, no individual can stop. If you stop running, you fall behind. The only way to escape the race is to change the game entirely. Find a different track where the old competition doesn't apply.

That's not a fantasy. People and societies do it. But it requires seeing the race for what it is before you can step off it. First, we must face the obvious solution.

If these races are so destructive, why don't we stop them? Why don't we make a rule that says "Speed Limit: 20mph" or "No more pesticides"?

We do try. Humans are the only species that tries to rewrite the Value Function.

But as the British government discovered in Delhi, trying to fix a broken system often breaks it even further.

Chapter 16: The Cobra Effect (The Successful Failure)

The British colonial government in Delhi once faced a serious problem: the city was crawling with cobras.

Humans have something nature lacks: **intent**. We don't just survive the Value Function. We try to rewrite it. Of the three levers, the **Rules** are the quickest to pull. Pass a law. Set a bounty. Create a metric. Rules have a more predictable cause-and-effect relationship, which is why they are the preferred tool for steering behavior.

But there's a trap. A trap so common, so devastating, that it has its own name.

The administrators in Delhi did what any "sensible" government would do. They designed a Value Function. They created an incentive structure to recruit the entire population into their safety mission.

The rule was simple: "Bring us a dead cobra, and we will pay you a bounty."

In the minds of the administrators, the logic was foolproof. Goal: Fewer snakes. Variable: Dead snakes. Metric: Number of skins.

They sat back and waited for the "Invisible Hand" to do its magic. And for a while, it worked! The number of skins entering government offices was substantial. The clerks were busy, the payments were flowing, and the "data" showed a resounding success.

But there was a bug in the source code.

The people of Delhi were rational players. They looked at the **Track** (the dangerous task of hunting wild snakes in the jungle), and they looked at the **Rule** (get paid for skins). They realized that it was significantly easier, safer, and more profitable to breed cobras in their basements.

Suddenly, Delhi had a thriving new industry: **Cobra Farming.**

The government was paying for the very thing it was trying to eliminate. When the officials finally realized they were being gamed and canceled the bounty, the breeders did the only logical thing with their now-worthless inventory: they opened the cages and released the snakes.

Delhi ended up with more cobras than it had at the start.

The Success of the Wrong Goal

This is the **Cobra Effect**. It is the most famous example of a "Perverse Incentive," but it is also a fundamental law of System Design.

The government didn't "fail." In fact, the Value Function succeeded perfectly. It requested cobra skins, and it received them in record-

breaking numbers. The system didn't care that the skins were coming from a farm instead of the street. It only cared about the count.

This is what I call a **Successful Failure**.

Scaling the Failure

We see this everywhere once we start looking.

- **In Hanoi**, the French colonial government paid for rat tails to stop a plague. People began breeding rats, tailing them, and releasing them to breed more. Success (more tails) = Failure (more rats).
- **In Corporations**, we tell managers to "Maximize Shareholder Value this Quarter." The managers fire the research team and sell the factory equipment. The stock price goes up (Success!), but the company has no future (Failure).
- **In Social Media**, we tell the algorithm to "Maximize Engagement." The algorithm finds that anger and division keep people on the site longer than peace and nuance. The engagement numbers are at an all-time high (Success!), but the social fabric is tearing (Failure).

The Broken Scale

The problem is that the things we actually want (**Intelligence, Prosperity, Safety, Happiness**) are hard to evaluate. You cannot measure "Prosperity" with a ruler. You cannot weigh "Learning" on a scale.

So we use shortcuts.

Remember the three forces shaping the pattern: the rules, the track, and the competitors. Notice what is *not* on that list? Intent.

Intent does not directly affect the pattern. The engine runs on what is *measured*, not on what was *meant*. This means that if the rules are not fully aligned with the intended outcome, there will be a drift between what was expected and what actually happens.

(But as we'll see in Part V, while intent can't override the mechanism, it *can* redesign it.)

That is the danger of the **Proxy**.

A Proxy is a visible number that stands in for an invisible outcome. * **Goal:** Economic Well-being. **Proxy:** GDP. * **Goal:** Knowledge. **Proxy:** GPA. * **Goal:** Social Stability. **Proxy:** The Inflation Rate.

On paper, this makes sense. If you improve the number, you should improve the reality. However, because the system is driven by iteration and competition, something anomalous occurs. The system learns that it is much easier to "game" the number than to achieve the goal.

The Exam Factory

This brings us to the ultimate proxy trap, one that shapes the mind of every child: **Education.**

Say you're a parent. You have two schools in your neighborhood.

The first school, "**The Academy of Life** ," believes in a holistic education. They teach students to manage their finances, resolve conflicts, cook, and think critically about the world. They are building interesting, well-rounded citizens.

The second school, "**The Exam Factory**," has a much narrower focus. They don't care about cooking or conflict resolution. They spend every hour of every day drilling students on the specific types of math and grammar problems that appear on the National University Entrance Exam.

Now, ask yourself: which school would you choose for your child?

You know that the "Exam Factory" students have a much higher chance of getting into a top-tier university. You know that a degree from that university is a critical factor in your child's future career and financial stability. Even if you love the philosophy of the "Academy of Life," would you risk your child's future to prove a point?

Most parents wouldn't. They chose the "Exam Factory."

This is the **Exam Trap**. Nobody designed it on purpose. It is the result of millions of individual, rational choices made by parents who want the best for their children.

The Metric is the Message

In the world of education, the "Judge" is the standardized test. It is the "Lap Counter" that determines which schools are "good" and which students are "successful."

The problem isn't that testing is inherently evil. We need a way to measure progress. **But as we know, measurement changes behavior.** The problem is that the Engine (the combination of Iteration and Selection) is so efficient that it will eventually optimize for *exactly* what is being measured, and nothing else.

If the test measures the ability to memorize dates but not the ability to understand historical context, the system will produce students who are walking encyclopedias but have no idea why the world looks the way it does.

No one sat down and said, "Let's make sure our children don't know how to manage a bank account." It was an **emergent behavior**. Financial literacy wasn't on the test, so it wasn't "selected" for.

Over time, the schools themselves are selected. Those that focus on the exam thrive and expand; those that focus on "Life Skills" see their enrollment decline and are forced to adapt or close. The pattern, through time, selects for *survival*, not for *education*.

We end up with a system that creates graduates who are "High Proxy" (Great at tests) but "Low Reality" (Unprepared for life).

Goodhart's Law

There is a name for this phenomenon. It's called **Goodhart's Law**:

> *"When a measure becomes a target, it ceases to be a good measure."*

The moment we decide that a number (the proxy) is the point of the game, the competitors will find a way to hit that number without actually doing the work.

- If you reward a cobra hunter for bringing in dead cobras, he will start **breeding cobras** to kill them.
- If you reward a programmer for the number of lines of code they write, they will write the **longest, messiest code** possible.
- If you reward a CEO for the quarterly stock price, they will **fire half the staff** to make the numbers look good today, even if it kills the company tomorrow.

The Proxy is a shortcut. And in a world of fast iteration, the shortcut becomes the destination.

Every metric is a mirror. It reflects the system's behavior rather than the designer's intent. And the faster the system iterates, the faster the mirror cracks.

Chapter 17: The Mold (Synthesis)

We often treat the Value Function as a maze we have to run through. A set of external obstacles, like the Rules, the Track, and the Competitors. We think that once we find the exit, we can walk away and be the same person we were when we entered.

But if you run the same maze every day for ten years, you don't just learn the route. You physically adapt to it. Your brain optimizes for the turns. Your muscles build memory for the friction.

The maze gets inside you.

The Water and the Cup

There is a famous idea in martial arts: be like water. If you put water into a cup, it becomes the cup. If you put it into a bottle, it becomes the bottle. This metaphor is one of the best ways to think of the Pattern.

Because Iteration + Variation, over time, creates adaptation. And that force doesn't just shape outcomes. It shapes *you*. Just like water takes the shape of its container, the Value Function molds its players.

We tend to think about the pattern as something external: incentives, environment, competitors, actions, strategies.

But each action you take, each interaction you have, delivers feedback to *you*. Success, failure, emotions, experiences. Over time, that feedback shapes who you become, just like the cup shapes the water.

Identity as Calcification

How many times have you said, *"I am just a shy person,"* or *"I'm just not competitive"*?

We like to think these traits are hard-coded into our DNA. But if we look closer, we see that **Identity is often just a calcified output of the Value Function.**

Imagine a child in a classroom who is naturally curious. 1. **Iteration:** She raises her hand to ask a question. 2. **Feedback (The Judge):** The teacher sighs and says, "We don't have time for that." The class giggles.

If this happens once, she brushes it off. But if the environment (The Track) consistently punishes curiosity and rewards silence (The Rule), the probability of her raising her hand drops by 1% each day.

After a thousand days, that 1% drift compounds. She doesn't "decide" to stop being curious. She adapts to a world where curiosity is expensive. Ten years later, she says, *"I'm just naturally quiet."*

She has confused the **Shape of the Container** with the **Nature of the Water**.

The 5 Friends Rule

There is a saying: *"You are the average of the five people closest to you."*

Most people hear this as life advice. But if you've been paying attention, you'll recognize it as something deeper: **Your five closest people are your immediate Value Function. They are the Judge.**

Think about it. Who provides the most frequent feedback on your actions? Who laughs at your jokes or stares in silence? Who rewards your ambition or punishes your vulnerability? It's not society at large. It's not some abstract "culture." It's the handful of people you interact with every single day.

If your five friends reward cynicism, you become cynical. If they reward hustle, you become a hustler. You don't *decide* to change; you *adapt* to the feedback loop they create. Over time, these micro-adjustments calcify into what you call "personality."

This is why it's easier to change when you move to a new city. It's not the fresh start or the new scenery. It's that **the feedback loop is severed.** The mold is gone. The people who held your old shape in place are no longer there, so the liquid (you) can finally take a new form.

Your five friends are the glue that holds your current shape in place. If you want to change who you are, sometimes you don't need more willpower. You need a different Value Function. You need different friends.

The Navigation

This is the final lesson of Part III, and it is the bridge between understanding the world and changing it.

We optimize ourselves to fit the world we are in. The visible traits you have (your habits, your fears, your desires) are often adaptations to the feedback loops you live inside.

- You might be cynical because you are in an environment where hope is consistently punished.
- You might be a workaholic because you are playing a game where "Rest" is scored as "Laziness."

The "Invisible Judge" is powerful. Its forces (Rules, Track, and Competitors) exert a constant pressure on who we become. But recognizing this does not make us victims. It makes us **Navigators**.

If you don't like the direction the engine is taking you, you don't just yell at the engine. You check the coordinates. Even if the scoreboard is invisible, there is always a signal. You have to learn how to read the room.

How? By auditing the three variables we've been building throughout Part III.

I think of it as checking three gauges on a dashboard. Each one tells you something different about the game you're actually playing.

1. What's Really Being Rewarded? (Rules)

The first mistake we make is listening to what the system *says* it wants.

Every system has a "Public Relations" department, even if it's just a person describing their values. A company claims to value "Innovation." A school claims to value "Creativity." A dating app claims to optimize for "Love."

But the Pattern doesn't listen to words. It iterates on **Feedback**. To find the real rule, you have to ignore the mission statement and look strictly at the **Reward Mechanism**.

Look at the winners in your specific environment. * **The Claim:** "We value teamwork." * **The Reality:** The person who worked alone, hoarded information, and hit a big number got promoted. * **The Signal:** This system rewards **Individual Results**, even at the cost of Teamwork.

This applies to metrics, too. We often assume that if a number is going up, we are winning. But as we saw with the Cobra Effect, metrics are often just **Proxies**. If you are optimizing for a number (like "Lines of Code" or "Hours Worked") that can be improved without achieving the actual goal of Efficiency or Productivity, you are likely falling into a trap.

The Check: Look at who gets the trophies and look at what numbers are being chased. That is the real Rule.

2. Where Is the Floor Tilted? (Track)

The second variable is the Environment. We often ignore it because we think willpower should be enough. We think we can swim upstream if we kick hard enough.

But the **Track** dictates the friction.

Behavior is fluid. Like water, it tends to flow where resistance is lowest. If your environment makes a behavior hard, you will do it less. If it makes it easy, you will do it more.

- If you want to focus, but your phone is on your desk, the "Track" is designed for distraction. Raising your hand to check a notification has near-zero friction.
- If you want to eat healthy, but you keep chips in the pantry, the "Track" is optimized for snacking.

We often blame our "character" for these failures, but it's usually just a matter of geometry. The environment is tilted against the goal. The

simplest way to change behavior isn't to get "tougher." It is to tilt the floor the other way.

The Check: What behavior does your current environment make *easiest*? That is likely the behavior you will default to.

3. Who Else Is in the Room? (Competitors)

Finally, we have the third variable, the Context.

You can follow the rules and master the track, but you might still lose because you are judging your performance in a vacuum. The Pattern judges you **Relatively**.

Your value often depends on scarcity. * Being a "hard worker" (10 hours a day) is a huge advantage if everyone else works 8 hours. * That same effort is just "average" if everyone else works 12 hours.

This is why copying an industry's “best practices" can sometimes backfire. If everyone adopts a strategy, it ceases to be an advantage and becomes the **Baseline**.

Navigating the game requires understanding the field. Doing the opposite of the crowd (zigging when they zag) isn't always the right move. Sometimes the crowd is right. But you must understand that your payoff is linked to what others are doing. An advantage is only an advantage if it separates you from the pack.

The Check: Who are you running against? Is your strategy actually distinct, or is it just the standard of the room?

The Choice

These three checks (Rules, Track, Competitors) form your dashboard.

You can't always change the game. Sometimes the boss rewards bad behavior, and the market is saturated. But seeing the game clearly allows you to make a choice. You can optimize for it or leave it as is.

Identity is not a fixed rock; it is a fluid process. It is constantly being shaped by the Value Function you submit to. The key realization isn't that you are trapped, but that you have the power to choose which game you play.

But steering a ship takes more than just turning the wheel. It takes patience. A change in direction doesn't happen instantly; it happens degree by degree. And the force that turns a small shift into a completely different destination is one we haven't examined yet.

Time.

PART IV: THE COMPOUNDER

The recursive power of Time.

Chapter 18: The Compound Effect

> *A note before we begin:*
>
> *This part is a diagnosis. We are going to zoom out and look at what happens when you let the Pattern run over time. How small forces compound, how systems drift away from their purpose, and how things that start small can become irreversible.*
>
> *Some of this will feel heavy. You might read a chapter and think: "So we're just stuck?" We're not. But a diagnosis has to be understood fully before you can start fixing anything. That's what this part is. We need to see the shapes the machine carves before we can talk about reshaping it. And we will. That conversation starts in Part V.*
>
> *Stay with me.*

Something kept showing up in every chapter we've written so far, and we never stopped to name it.

The Competitors evolve. The Track shifts. Arms races escalate. The Cobra Effect pulls outcomes away from intentions. We saw *that* these things happen over time, but we never asked *why* time makes them so powerful.

That's the question for this part.

The Pattern is Recursive

Think about a river.

When water first flows over rock, it follows the path of least resistance. But as it flows, it carries sediment. It erodes the dirt. It carves a groove.

Now notice what happens next. Because the groove is deeper, the water flows faster and concentrates there. Because it flows faster, it erodes *more* dirt, making the groove deeper still.

The current shape of the river determines where the water flows. And the flow of the water determines the *future* shape of the river.

This is a loop. The system's output becomes its own input. The result of one cycle is the starting condition of the next.

This is what we mean by **Recursion**: a process that feeds back into itself, remembering where it's been. Each cycle doesn't start from scratch. It starts from wherever the last cycle left it.

You might not have heard the word "recursion" before, but you've lived inside it your entire life. It's the reason small things become big things. Let's make it concrete.

Remember the Salesman from Chapter 2? He ran a hundred cold calls a day. Each call was an iteration: he tried a pitch, got feedback, and adjusted. Over weeks, he became sharper. But *he* wasn't the only one learning.

Other salespeople were watching. The tricks that worked for the best callers spread. The team copied them. Competitors copied the team. Suddenly, the entire industry was using the same opener, the same objection-handling script, the same closing technique.

But now that *everyone* was using those tricks, they stopped being effective. Customers got used to them. So the salespeople had to invent **new** tricks. Which then spread. Which then stopped working. Which forced new ones.

Each cycle didn't reset the game. It started from where the last one ended, and the bar kept rising. The Salesman of 2025 isn't playing the same game as the Salesman of 1995. The entire landscape evolved because the system remembers.

This is what makes the Pattern so powerful. It's not just that things change. It's that each change *changes the conditions for the next change*. The winners of Round 1 become the competitors of Round 2. The strategies that worked yesterday get copied today, altering the environment for tomorrow. Everything is always building on top of itself.

And because it builds on itself, the effects don't just add up. They **compound**.

The Wolf and the Pug

If you look at a Pug, with its flat face and curly tail, it's hard to imagine it shares 99.9% of its DNA with a Gray Wolf. Nature didn't sit down and design the Pug from scratch. Humans became the new Value Function, and then the recursion did the rest.

In the first generation, we selected the tamest wolves: the ones that were, say, 1% friendlier than the others. The difference was barely noticeable. But we didn't reset the game. We bred those winners

together. The output of Generation 1 became the input for Generation 2.

Then from that slightly tamer pool, we selected the tamest again. Then again. Then for smaller sizes. Then for flatter faces.

This is compounding. Each generation started from wherever the last one left off, so that tiny 1% edge didn't just add up. It *multiplied*. If you improve something by 1% per cycle and run it for 365 cycles, you don't end up with a 365% improvement. You end up **37 times** where you started.

On paper, 1% looks like a rounding error. In a recursive system, it's a transformation.

And here is the danger: the recursion is blind. We were pulling the "cuteness" lever, and the system delivered, generation after generation. But by optimizing so hard in one direction, we accidentally pulled on levers we couldn't see. Like the ability to breathe. Like the ability to survive without human help.

The Pug is the "winner" of the human Value Function: a creature specifically shaped by thousands of recursive cycles to be a perfect companion. But it's also a creature that would last five minutes in the wild savanna of its ancestors. The same recursion that made it adorable also made it fragile.

That's compounding. Small, repeated selections, each one building on the last, turning a wolf into something unrecognizable.

The Meta

In game design, there is a term for what recursion does to a competitive system: **"The Meta."**

The Meta is the current state of the game's strategy landscape. It's the collective answer to the question: *what works right now?* Any gamer knows this concept instinctively. When a new multiplayer game launches, the Meta is wide open. Dozens of characters, hundreds of strategies, nobody knows what's optimal. The chaos itself is part of the fun.

But the Value Function of a competitive game is **Winning**. So players iterate. They share discoveries online. Someone finds that one specific character is 1% more effective than the others. Other players copy it. The winners of this week's tournament become the template for next week's.

Here's where it gets interesting. The Meta doesn't have to go in one direction.

If the game is poorly balanced, the recursion converges. Within a month, everyone is running the same strategy. The chaotic playground collapses into a "solved" system. If you want to win, you *have* to play the Meta. Anything else isn't just "different." It's "extinct." The compounding killed diversity, and the game flatlines.

But the Meta doesn't *have* to collapse. It can also converge while staying diverse.

Picture a multiplayer game with three character classes: Tanks (slow, armored, hard to kill), damage dealers or DPS (fragile but devastating at range), and Assassins (fast, mobile, able to burst down a target up close).

Now imagine that, early on, Tanks dominate. They're durable, they control the battlefield, they're hard to take down. So players adapt. They switch to DPS, because ranged damage can shred a Tank from a distance before it gets close enough to matter. If everyone is playing Tanks, the best move is to play DPS.

Now DPS dominates. Tanks disappear. But with no Tanks around, the field is full of fragile, glass-cannon characters. Which creates an opening for Assassins: they're fast enough to close the gap and eliminate a DPS player before they can react. If everyone is playing DPS, the best move is to play Assassin.

Assassins flood the Meta. But Assassins have a weakness: they're built to kill squishy targets, not armored ones. And now that the field is full of Assassins, guess what becomes viable again? Tanks. If everyone is playing Assassin, the best move is to play Tank.

Tank beats Assassin. Assassin beats DPS. DPS beats Tank.

Each strategy's dominance changes the **Competitors** (the composition of what you're up against), which shifts the Value Function, making a different strategy optimal. The Meta doesn't settle on one answer. It creates the conditions for its own counter.

If the game is well designed, these forces balance out. The recursion doesn't collapse to one strategy. It settles into a *ratio*. Maybe 40% Tanks, 35% DPS, 25% Assassins, whatever percentages make it so that no single class benefits from becoming more popular, because its counter is already present in the right proportion. In game design, this is called a Nash Equilibrium: a configuration where multiple strategies coexist because the trade-offs between them are real.

Depending on how fast players adapt and how strongly each class counters the other, you might see this ratio stay stable, or it might *cycle*—months where Tanks are more popular, then months where DPS rises, then Assassins, in slow waves. But the diversity survives because every dominant strategy creates the opening for its opposite.

Now look at nature—the oldest Meta there is. Billions of years of recursion, and the result isn't a single dominant organism. It's an ecosystem with staggering diversity: predators, parasites, scavengers, symbiotes, each strategy viable because it trades something off against

the others. The cheetah is fast but can't defend its kill. The tortoise is slow but armored. The virus is tiny but multiplies by the billions. Nature found its Nash Equilibrium. Not one winner, but a stable configuration of many.

And then there's a third possibility. Sometimes the Meta doesn't converge *or* stabilize. It **breaks**. The recursion pushes the system so far that players stop playing entirely. The game becomes so imbalanced, so frustrating, that the population collapses. The Meta doesn't flatline into one strategy. It implodes. No one shows up.

So the Meta, driven by the recursion, drifts toward some form of equilibrium. That equilibrium can be monotone or diverse. It can be static or cycling. Or the system can fail to find one at all and shatter.

The Equation is Alive

The Meta is a window into something deeper.

Remember the equation from Part III:

$$ValueFunction = Rules \times Track \times Competitors$$

We've already seen each of these variables move. The Red Queen showed us competitors escalating. The Cobra Effect showed us rules being gamed. Hawks and Doves showed us strategies shifting as the population changes. We saw *that* these things change. Recursion is *why* they change.

In the game example, the Rules never changed. Tanks still beat Assassins, Assassins still beat DPS. But as players adapted, the **Competitors** changed: different strategies rose and fell in popularity. And because the Competitors are one of the variables in the Value Function, the Value Function itself shifted. What was "optimal" yesterday stopped being optimal today, because the field you were competing against was different.

This is the key insight: the recursion doesn't just change the players. It changes the *equation*. Each cycle's output rewrites part of the Value Function for the next cycle.

The river shows us the same thing. The water erodes the dirt, reshaping the Track, the physical terrain. But the force driving the water (gravity) never changes. Water always flows to the lowest gravitational energy. The recursion reshapes the landscape, but the compass is fixed.

In human systems, that compass can *move*. Our values shift. Our culture evolves. The goalposts themselves migrate. The system isn't just carving deeper into the same groove. It can **drift**, following a Value Function that is itself changing direction. When the engine's compass wanders, the engine wanders with it.

The Pattern isn't just optimizing *within* a fixed game. Over time, the game itself mutates.

We've seen what the Meta can become: stable or collapsed, diverse or monotone, cycling or stuck, alive or shattered. These are all destinations the recursion can reach.

But before we can recognize which destination a system is heading toward, we need to understand the forces that push it there. How a small head start widens into a canyon. How change accumulates invisibly until a breakpoint fires. How optimization sharpens a system

until it snaps. How pressure builds in silence until the right catalyst turns it into a wave.

The recursion is already running. It has always been running. The question is whether we learn to read the shapes it carves, or keep being surprised by them.

Chapter 19: The Head Start

"May the best one win."

The sentence sounds fair. It *feels* fair. And there are definitely contexts where it works. Sports, exams, competitions. There's something appealing about the idea that whoever tries the hardest, wins.

But in a system that remembers, in a system where each round builds on the last, "may the best one win" quietly assumes something that is almost never true: that everyone started from the same place.

They didn't. They never do.

The Relative Age Effect

If you look at the rosters of elite Canadian hockey teams or top-tier soccer academies in Brazil, you'll find something bizarre. A huge percentage of the players (often 40% or more) are born in the first three months of the year.

Why? Are Capricorns naturally better at sports?

Of course not.

The reason is the **Cutoff Date**.

To keep things "fair," we group children by age. The cutoff is usually January 1st. This means that in a team of "8-year-olds," you have some kids who just turned 8 (born in December) and some kids who are almost 9 (born in the previous January).

At that age, a 12-month gap is massive. The January kid is bigger, faster, and more coordinated simply because they have lived 12% longer than the December kid.

The coach looks at the group and thinks, "Wow, that kid has talent." They pick the January kid for the A-Team.

And then the compounding begins.

The A-Team kid gets the best coaching. They play against better opponents. They get more practice time. Meanwhile, the December kid, who was just a little smaller on that one day, gets cut or sent to the B-team. They get discouraged. They play less.

Fast forward ten years. The initial "maturity gap" is gone; everyone is fully grown. But the **Skill Gap** is now enormous. The January kid has had 10,000 hours of elite training. The December kid has had 2,000. The January kid becomes the professional, and we all say, "He was born to play."

We attribute his success to talent. But a huge part of it was just the recursion doing what recursion does. Compounding a tiny, arbitrary advantage at the starting line until it looked like destiny. The system set a rule (the cutoff), it favored one trait (age), and the Pattern did the rest.

"May the best one win?" The best one *did* win, but only because the system decided who "the best" was before the race even started.

Fiction loves this idea. Time travel stories, alternate histories. One small change in the past that ripples forward and reshapes everything. We call it the butterfly effect. But it's not science fiction. It's just what happens when a small difference enters a recursive system. The advantage doesn't stay small. It propagates. It compounds. And by the time anyone notices the gap, it's immeasurable.

The hockey cutoff is one example. But compounding doesn't just shape who becomes a pro athlete. It shapes wealth, and here the numbers get brutal.

Ana and Bruno

Imagine two people, Ana and Bruno. Both are equally talented. Both are equally hard-working. Both manage to save $1,000 every single month from their salaries. The only difference is that Ana starts the game with a "seed" (a $100,000 gift or inheritance). Bruno starts at zero.

In Brazil, we have a benchmark interest rate called the **Selic** (if you're not Brazilian, think of it as the base rate at which savings grow). As I write this, it sits around 10–15% per year. This is the "speed" at which money compounds in this environment, one of the rules set by the central bank's Value Function.

After ten years, the gap is visible. Bruno has saved $120,000, which has grown with interest to about $240,000. Not bad. But Ana, because she had that $100,000 working for her from day one, is sitting on nearly $650,000.

A $400,000 gap hurts, but you can still look at it and think: "Maybe I can catch up if I work harder."

Now look at the next generation.

If that same 15% rate continues to compound over 50 years, the difference is no longer a gap; it is a canyon. Bruno's disciplined savings have grown to a respectable $86 million. But Ana's "seed," because it had those extra decades to compound, has turned her fortune into nearly $195 million.

Here is the math of the gap: Ana's initial $100,000 "seed" alone grew to $108 million. That means her inheritance did more "work" (generated more wealth) than Bruno's entire lifetime of labor and discipline combined.

Ana is more than twice as wealthy as Bruno. She didn't work twice as hard. She was just **in front** at the start. The Value Function rewarded her starting position more than it rewarded their collective lifetime of effort.

The Selic rate isn't a law of physics. It is a decision made by people in a room. But once that decision enters a recursive system, the math takes over. It creates structural outcomes regardless of whether the people involved are "good" or "bad."

The machine doesn't care about your intent. It only cares about your momentum.

The ETF Loop

If the Ana and Bruno example feels abstract, here's one unfolding right now, in real time. (As I write this in February 2026, this is still playing out, so the specifics may have shifted by the time you read it. But the mechanics are what matter.)

Over the past decade, **ETFs** (Exchange-Traded Funds) have become the most popular form of investment in the world. If you're not familiar, an ETF is essentially a rule. You define a formula, and the fund follows it automatically. No human judgment. No gut calls. Just the rule.

Here's a concrete example. One of the most common ETFs in the world tracks the top 500 companies in the US stock market, weighted by their size. The rule is simple: the bigger the company, the more money the fund puts into it. First place gets the largest share, second place gets the second largest, and so on down the list. That's it. The rule runs on autopilot.

ETFs have grown because they work. Or more precisely, they've grown because the Pattern made them grow: investors who used them got better returns, more investors copied the strategy, and the cycle compounded. The system adapted toward what brought more return, exactly as we'd expect.

But here's where it gets interesting.

ETFs now represent more than 60% of all investment capital in the world. And because they've gotten so large, the feedback loop they create has gotten proportionally stronger.

Think about what the rule does. When one of the top companies grows, the ETF formula says: put more money into it. Because more money flows in, the company's stock price rises. Because the stock price rises, the ETF puts even more money in. It's a self-reinforcing cycle, a compounding loop running on autopilot.

The companies that were already big *before* this phenomenon took off are being self-reinforced into growing even bigger. The companies that were small are being self-reinforced into shrinking. Overvalued markets are getting more inflated. Undervalued markets are getting more undervalued.

I'm not here to say whether this is a bubble or when it will pop. People smarter than me are debating that right now, and nobody's sure. But what I *can* say is that this is a textbook case of the head start. The initial conditions (which companies happened to be on top when automatic investing became dominant) are being compounded by the

recursion of the system itself. The starting position is doing more work than the fundamentals.

Sound familiar? It's Ana's $100,000, but at the scale of the entire global market.

Acknowledging the Imbalance

Chess players know something about this. White always moves first. That single tempo (being one step ahead) gives White a measurable statistical advantage. At the grandmaster level, White wins significantly more often than Black.

Does that mean chess is broken? Not exactly. But here's what's interesting: the designers of competitive chess didn't pretend the imbalance wasn't there. They acknowledged it and built rules *around* it. Players alternate sides. In some formats, a draw counts slightly in Black's favor. The core game doesn't change, but the structure around it compensates for the uneven start.

That's the designer's lesson. You can't always remove the imbalance. Sometimes it's baked into the system itself. And that's OK. What's *not* OK is pretending it doesn't exist. Acting as if the starting line was fair when it wasn't. Designing a competition, a market, or a policy as if everyone begins from zero, when they clearly don't.

In chess, we switch sides. In the stock market, we don't. In the hockey league, nobody rotates the cutoff date. And in wealth, Ana's grandchildren will inherit the compound interest of a head start that was given, not earned, generations ago.

The Advantage Feeds Itself

The Value Function (whether it's the market, the coach, the ETF formula, or the algorithm) is just selecting the "fittest" option *right now*.

It picks the kid who is bigger today. It rewards the stock that is higher today. It funnels money into the account that already has more. But that selection gives the winner the resources to be even fitter *tomorrow*.

The advantage feeds itself. And over time, it creates a world where the winners keep winning, not because they are necessarily working harder, but because they have more momentum. The initial signal, that small difference in starting position, is amplified by the recursion until it drowns out everything else.

The Value Function stops measuring the runner and starts measuring the head start.

I catch myself wondering this sometimes: how much of my "success" is talent, and how much is just the compounding of an early advantage I didn't choose?

Not every small thing compounds. A pebble thrown into the ocean doesn't cause a tsunami. But a pebble dropped into a feedback loop? That pebble becomes the landscape.

The initial conditions of a recursive system matter more than we tend to think. We don't need to flatten every advantage or pretend differences don't exist. But we need to see the head start for what it is, understand its weight, and design with it in mind.

Chapter 20: The Dice and the Direction

Ana didn't earn her inheritance. The January kid didn't choose when to be born. The company sitting at the top of the ETF list when automatic investing took over didn't necessarily get there by being the best.

A lot of what we call "starting position" is, at the end of the day, a dice roll.

We need to talk about **luck**.

The Fuel of the Engine

Luck is one of those words that makes analytical people uncomfortable. It sounds like an excuse, or like giving up on understanding. But inside the Pattern, luck has a very specific role.

Go back to the equation:

$$Adaptation\ Rate = \frac{Filter(Iteration \times Variance)}{Time}$$

Look at that word: **Variance**.

Without variance, there is no adaptation. If every giraffe is born with the exact same neck length, no selection can happen. If every startup tries the exact same business model, no market learning occurs. The Pattern requires difference. It requires raw material for the filter to act on.

Where does that variance come from?

Sometimes it's intentional. An entrepreneur tests a new pricing strategy. A tennis player experiments with a different grip. A scientist designs an experiment to explore an idea.

But often, especially in biology and complex systems, variance is **blind**. A random mutation flips a gene. A cosmic ray hits a strand of DNA. A baby is born in January instead of December. A founder happens to launch their app the same week a competitor implodes.

This blind variance is what we commonly call "luck."

And the Pattern doesn't care whether the variance was planned or accidental. A mutation that helps you survive gets selected for, whether it was "intended" or not.

The universe doesn't check your receipts.

So luck isn't some force opposing the Pattern. Luck is feeding it. Every random event, every accident, every "right place, right time" moment is raw material entering the machine.

The Dice Roll

Now let's zoom in to a single iteration.

Imagine a thousand equally talented entrepreneurs. Same work ethic. Same intelligence. Same resources. They all launch startups in the same year, in the same market.

Who wins?

The honest answer: we have no idea.

In any single round, the outcome is dominated by factors that look indistinguishable from chance. One founder gets featured in a viral post. Another gets a meeting because their cousin knows an investor. A third launches the week their biggest competitor has a PR crisis.

These aren't "merit." They're dice rolls.

In 2018, physicists Pluchino, Biondo, and Rapisarda ran a simulation to test exactly this. They created a virtual world where people had normally distributed talent (a bell curve: most people average, a few very talented, a few not) and faced random lucky or unlucky events over a 40-year career.

The result was brutal: the most successful individuals were almost never the most talented. They were the ones with slightly above-average talent who happened to experience *extreme* luck. Talent spread like a bell curve. Success spread like a power law.

What does that look like in practice? The best runner in the world is only marginally faster than the second-best. The gap between "good"

and "great" is small. We're all clustered in the middle. But success doesn't cluster. It spikes. A few people experience massive lucky breaks (being born into the right family, meeting the right mentor, launching at the perfect moment) that are orders of magnitude more impactful than skill alone.

In competitive fields, everyone who enters is skilled. You don't get into the Olympics without being fast. You don't become a surgeon without being smart. The entry bar is high. But among the skilled, the winner is almost always the luckiest.

When I first saw these results, I felt two things at once. Relieved, because every failure I'd ever had suddenly felt less like a verdict on my character. And a bit annoyed, because every success I'd ever taken credit for suddenly felt less earned.

The Compound Multiplier

Here's where luck and the head start become the same story.

A lucky break doesn't give you a one-time bonus. It gives you a **starting position**. And we just spent a chapter proving what happens to starting positions in a recursive system.

They compound.

Think about it through Ana and Bruno's lens. Ana's $100,000 wasn't earned. It was inherited. A dice roll of birth. But the compounding that followed was real, mechanical, relentless. The seed itself was luck. The growth was the Pattern.

Or think about the hockey player born in January. The birth month was a dice roll. But the A-Team selection, the better coaching, the 10,000 hours of elite training: those were compounding. The luck set the starting position. The recursion did the rest.

Imagine two equally skilled content creators. Same quality, same effort. But Creator A happens to get picked up by the algorithm on day one. Their video goes viral. They gain 100,000 subscribers. Now their next video gets shown to those subscribers. More views mean more data for the algorithm. More data means more recommendations. More recommendations mean more subscribers. The flywheel spins.

Creator B posts the same quality content to an audience of 12. The algorithm ignores them. They get discouraged. They post less. The flywheel never starts.

Five years later, Creator A is a millionaire. Creator B quit. We look at Creator A and say, "They really understood the platform."

But the initial spark was luck. The compounding did the rest.

This is why early luck matters so much more than late luck. A lucky break at the start of your career compounds for decades. A lucky break at the end is just a nice bonus. The dice you roll early in life carry more weight than the ones you roll later, because the recursive system has more cycles to amplify them.

The Signal and the Noise

So if luck is this powerful, why does the Pattern matter at all? Why isn't everything just random?

Because luck is noise, and the Value Function is the signal.

In a single iteration, noise dominates. The best candidate doesn't always get the job. The best product doesn't always win the market. The most talented kid doesn't always make the team.

But over thousands of iterations and millions of individuals, the noise cancels out.

The specific giraffe that survives the drought might be lucky. But over a million years and a billion giraffes, the ones with longer necks consistently outsurvive the ones with shorter necks. Luck decides which individual survives. The Value Function decides that "long neck" becomes the norm.

The specific startup that becomes a unicorn might be lucky. But across thousands of startups over decades, the ones that solve real problems consistently outperform. Luck decides which founder becomes a billionaire. The Value Function decides that "solving problems" is the winning shape.

Randomness adds noise. The Value Function defines the direction. That's the dice and the direction.

Two Lenses on the Same Winner

This gives us a strange double vision. Any individual winner is mostly lucky. But the *shape* of all winners, taken together, is carved by the Value Function.

You can look at any billionaire and say: "They were in the right place at the right time. Dice roll." And you'd be right.

But you can also zoom out and say: "The system keeps producing billionaires who look roughly similar, who solved roughly similar problems, who operated in roughly similar conditions." And you'd also be right.

Both things are true at the same time. The dice pick the individual. The direction picks the type.

Knowing this matters, because it changes how we read outcomes. When we see a winner, the instinct is to reverse-engineer their success and find the secret formula. But if the dice played a bigger role than the formula, we'd be copying noise. When we see someone who failed,

the instinct is to find the flaw. But if the dice just rolled badly, there's nothing to learn from the outcome except that one data point isn't a sample.

The Pattern keeps running regardless. It doesn't need any particular winner. It just needs enough variance, enough iterations, and enough time.

Chapter 21: Breakpoints

We love smooth curves. Compounding interest, exponential growth, steady climbs. They make the world feel predictable.

But the world doesn't always move in curves. Sometimes it moves in jumps. And sometimes it snaps.

The RPG Math

Say you're playing a Role-Playing Game. Your character deals 10 points of damage with every swing of their sword. You're fighting an enemy with 30 hit points.

Simple math: **three hits** to win.

Now imagine you find an enchanted ring that increases your damage by 30%. You're dealing 13 damage per swing. Your character sheet looks great.

But when you go back to the fight:

- Hit 1: 13 damage (17 left)

- Hit 2: 13 damage (4 left)
- Hit 3: 13 damage (Dead)

It still takes you **three hits** to win. Your 30% power increase resulted in a **0% increase in results**. You're technically "better," but the outcome is identical.

Now you find one more tiny upgrade. Just a 3-point boost. You go from 13 to 16.

- Hit 1: 16 damage (14 left)
- Hit 2: 16 damage (Dead)

Suddenly, you only need **two hits**. That tiny 3-point shift crossed a **Breakpoint**. It cut your time to kill by 33%.

Same size upgrade. One gave you nothing. The other changed the game.

This is how the compounding we've been talking about actually *feels*. The recursion doesn't always produce visible change. It accumulates quietly, doing nothing, nothing, nothing, until it crosses a line. And then everything shifts at once.

The Grocery List

Think about inflation. It's the clearest compounding effect in daily life: prices go up, year after year, and you can see it happening. But do you *feel* it?

You earn

$$3,000 a month. Your expenses (rent, food, transport, insurance) add up to$$

2,700. You have $300 of breathing room. Not a lot, but enough.

Now, inflation hits. Prices creep up 3% a year. That's about $80 more per month in the first year. Barely noticeable. Maybe you skip one dinner out.

Year two, another 3%. Year three. Year five. Each year, the number ticks up. You notice prices rising. You adjust a little here, cut a little there. The curve is visible, but it feels manageable.

Then one month, the math changes.

Your expenses hit $3,010. You stare at the bills and realize you can't pay all of them. Not because anything dramatic happened this month. No job loss. No emergency. Just the same 3% that's been running for years.

But this month, the number crossed the line.

The difference between

$$2,990 and$$

3,010 isn't twenty dollars. It's the difference between "getting by" and "choosing which bill to skip." Between managing and drowning. Between the RPG character needing three hits and needing two.

Inflation is interesting because you can *see* it happening. The prices on the shelf go up every month. You know the curve is moving. And still, the breakpoint surprises you. Because your brain tracks the *rate*, not the *threshold*.

The Plateau

Now imagine the opposite. A change you *can't* see happening at all.

You start climbing. Bouldering, specifically: short, intense routes on an indoor wall, no ropes, just you and the problem. The first few sessions are intoxicating. You go from "can't hold on" to sending your first V2. Progress is fast and visible.

Then it stops.

Week after week, you show up to the gym. You try the same V4 problem. You fall off at the same move. You watch the same people send routes you can't touch. Your fingers are sore, your forearms are pumped, and the wall doesn't care.

This is the **plateau**. And it's where most people quit.

But here's what's actually happening underneath. Your tendons are slowly thickening (tendon adaptation takes months, not weeks). Your neural pathways are rewiring. Your body is learning to recruit the right muscle fibers in the right sequence, micro-adjustments too small to change the outcome of any single attempt.

You're dealing 13 damage. Every session.

Then one evening, something clicks. You pull through the crux move on that V4 you've been projecting for weeks. You send it. Then you send the V4 next to it. Then you flash a V5 you've never even tried. Three problems in one session, after weeks of zero.

It wasn't sudden. It was a breakpoint. The invisible accumulation of a hundred "nothing" sessions finally crossed the line where the output jumped.

The plateau wasn't stagnation. It was 13 damage piling up under the surface, waiting for the number to tip.

The Snap

In physics, they call this a **phase transition**.

Water gets hotter and hotter. 1 degree, 20 degrees, 80 degrees, 99 degrees. It behaves the same way the entire time. Still liquid. Still calm.

At 100, the rules change. It becomes steam. Same molecule. Completely different behavior.

Or think of a rubber band. You can stretch it 10%, 20%, 50%. The tension increases linearly. More pull, more resistance. Predictable.

But there is a specific stretch where the material fails. It doesn't stretch a little more. It **snaps**. Not gradually. Not partially. Completely.

These are breakpoints encoded in the physics of the world. The system absorbs pressure, absorbs pressure, absorbs pressure, and gives you no signal that anything is about to change. Until it changes everything.

Plateaus and Cliffs

The Pattern does not move in a straight line. It moves in plateaus and cliffs.

Sometimes you can see the change happening and still miss the breakpoint. That's inflation. The prices go up on the shelf, month after month, and the cliff still catches you off guard.

Sometimes you *can't* see the change at all. That's the plateau. The sessions pile up, the tendons thicken, the neural pathways rewire, and nothing moves until everything moves at once.

Either way, the math is the same. The system absorbs, absorbs, absorbs. The 13 damage lands. And then the number crosses the line.

We mistake the plateau for permanence. We mistake visible change for manageable change. Both are traps. The breakpoint doesn't care whether you noticed the accumulation. It fires when the number is ready.

Now that you see the math, it starts showing up everywhere. In every system that runs long enough, the breakpoints are waiting. The question isn't whether the jump is coming. It's whether you'll recognize the plateau before you reach the edge.

Chapter 22: The Cheetah's Dilemma

Zero to ninety-seven kilometers per hour in under three seconds.

Semi-retractable claws that grip like track spikes. A spine that flexes like a spring, adding almost a meter to every stride. The largest frontal sinuses of any cat, cooling the air as it rushes in. Every gram of the Cheetah is there for one reason: the sprint.

And the sprint is why it's disappearing.

The Value Function of the savanna is blunt: catch food, don't get eaten, reproduce. Each generation, the fastest, lightest, most aerodynamic cheetahs were the ones that survived. The heavier ones, the ones with stronger jaws and thicker bones, fell behind. They were filtered out. Not because they were broken, but because the Value Function didn't need them.

So the Pattern shaved. A little bone density here. A little jaw strength there. A gram of muscle traded for a gram of flexibility. Each step was

invisible. Each step made the cheetah faster. And each step removed something the species might need later.

This is how the Pattern works. It doesn't look ahead. It doesn't ask, "What happens if the environment changes?" It checks three things: the rules, the competitors, and the current environment. What passes the filter gets amplified. What doesn't gets discarded.

But discarded doesn't mean gone without consequence. It means compounded in the background.

Every selection produces two outputs: what was kept and what was lost. The head start, the advantage that feeds itself, the threshold that snaps: that's the kept side compounding. But the lost side compounds too. And it's quieter.

The Cheetah today has weak jaws. Light bones that fracture under stress. Small teeth built for a quick throat clamp, not a fight. Its body is so finely tuned for the chase that after a successful hunt, the sprint leaves it spent. It lies next to its kill, panting for twenty to thirty minutes, unable to move.

And that is when the Hyenas show up.

Hyenas aren't fast. They don't need to be. They are social, strong, and built for endurance. They wait for the Cheetah to do the hard work of catching the prey, and then they simply walk over and take it. The Cheetah, exhausted and fragile, can't fight back. It optimized so hard for the catch that it lost the ability to keep.

Watch the scene play out and you see the whole chapter in sixty seconds. Millions of years of optimization built the perfect sprinter. Millions of years of the same optimization stripped away every tool it would need to defend the result of that sprint. Speed went up. Defense went down. For a long time, that didn't matter. The Cheetah caught

enough prey, fast enough, to make up the difference. The lost side was invisible.

Until the Hyenas showed up often enough. Until the population shrank enough. Until the threshold was crossed.

Today, roughly 6,500 cheetahs survive in the wild. The Asiatic subspecies is down to about a dozen individuals in Iran. The species' genetic diversity is so depleted (between 0.1 and 4 percent of what you'd expect in a healthy mammal) that a single disease can sweep through the entire population with almost no resistance. The optimization stripped more than muscle. It stripped the capacity to adapt.

The Pattern didn't do this *to* the Cheetah. The Cheetah *is* what the Pattern does. Given enough time, the filter narrows. What it doesn't measure, it removes. And what it removes compounds in the background, invisible, until the day it isn't.

The Quiet Accumulation

This isn't unique to nature.

Think about modern agriculture. For decades, the Value Function of farming has been clear: maximize yield, minimize cost. Each season, the most productive crop varieties win. The less productive ones are abandoned. Farms consolidate. Supply chains specialize. The system becomes extraordinarily good at producing cheap food.

But each round of optimization quietly removed something. Genetic diversity in crops. Regional self-sufficiency. Soil health. Knowledge of older, hardier varieties. None of these showed up on the scorecard. The Value Function didn't measure them, so the Pattern filtered them out.

This isn't a story about one bad decision. It's the story of a thousand good ones, each making perfect sense in isolation, each shaving a thin layer of resilience that nobody noticed losing.

The same thing played out in global supply chains. For decades, the optimization was ruthless and logical: Just-in-Time manufacturing. Cut the warehouse. Cut the inventory buffer. Cut the spare parts on the shelf. Every item arrives exactly when needed, no earlier. Each step reduced waste. Each step cut costs. Each step was celebrated.

Then COVID arrived.

The system that had been optimized for smooth conditions hit a disruption it was never tested against. Factories across Asia closed. Shipping containers piled up in the wrong ports. Hospitals couldn't get masks. Car manufacturers couldn't get microchips. The global supply chain, this marvel built over decades of fine-tuning, seized up.

Nobody designed a system meant to break. They designed one meant to be efficient. But the Pattern had been quietly stripping buffers, redundancy, and slack for so long that when the environment shifted, there was nothing left to absorb the shock. The invisible bill came due all at once, the same way the Cheetah's thinning bones only matter when there's a fight.

The Optimization Paradox

Sometimes the consequence doesn't just emerge quietly. It actively creates the problem the optimization was meant to solve.

Take the car.

The automobile was meant to solve a simple problem: move people faster. For the first drivers, it did exactly that. Empty roads, open freedom, speed.

The Pattern iterated. More people bought cars. Cities redesigned around the automobile: wide roads, suburbs, parking lots. Public transportation withered. Walking became impractical. Within a few decades, not having a car became nearly impossible.

Today, in cities like São Paulo, the average speed during rush hour is often slower than a horse-drawn carriage from a century ago. The tool designed for speed, optimized and iterated over decades, produced its own negation.

Same mechanism. The Value Function (individual mobility) never measured what it was removing: walkable neighborhoods, public transit, clean air, community space. Each car sold, each highway built, each bus line cut was a perfectly logical selection. The Pattern did what it does. And the consequence compounded until the solution became the problem.

The car didn't fail. The optimization succeeded. That's the paradox.

The Invisible Bill

In all of these stories (the Cheetah, the farm, the supply chain, the car) the mechanism is the same. The Value Function measures what it measures. The Pattern filters for what passes. And everything else quietly accumulates in the background like a bill nobody opens.

The Cheetah didn't choose to lose its jaws. The supply chain didn't choose to lose its buffers. The city didn't choose to lose its sidewalks. These weren't conscious decisions made in a boardroom. They were the invisible output of the Pattern doing exactly what it does: optimizing for the signal, discarding the noise, and never checking what the noise was holding up.

The designer who understands this doesn't try to stop optimization. You can't. The Pattern will keep filtering whether you watch it or not. But you can learn to read the bill before it comes due. You can ask the

question the Value Function never asks: what are we quietly losing while we win?

Chapter 23: The Path to Stability

Every system that optimizes is moving somewhere. But where?

Think of the Value Function as a **landscape**. Every possible configuration of a system (every body plan, every business model, every keyboard layout) is a point on a vast terrain. The Value Function assigns each point an altitude: peaks represent configurations that work. Valleys represent configurations that don't.

The Pattern is a **blind climber** on this landscape. It can't see the whole terrain. It can only feel the slope under its feet. And it always walks uphill.

The Cheetah's ancestors felt the slope toward speed. They followed it. Each generation climbed a little higher. Each generation made it harder to turn around, because the bones got lighter, the muscles got leaner, the path narrowed. Eventually, the Cheetah reached a peak. Every direction from here goes down.

But is it the *highest* peak?

The QWERTY Trap

Look at your keyboard.

The QWERTY layout was designed in the 1870s by Christopher Latham Sholes for one of the first commercial typewriters. And it was designed with a very specific problem in mind.

Mechanical typewriters worked by swinging small metal arms (called "typebars") up toward the paper. Each key was connected to its own typebar carrying a letter. Press a key, the arm swings up, stamps the letter through an inked ribbon.

The problem was speed. If you typed two letters in quick succession and their typebars were near each other on the mechanism, they'd collide mid-swing. They'd tangle, jam, and you'd have to stop typing to pry them apart. On early models, this could even bend or break the arms.

So Sholes did something counterintuitive. He designed the keyboard to **slow you down**. He separated the most common letter pairs so their typebars wouldn't collide. The layout wasn't optimized for the typist. It was optimized for the machine's limitations.

And it worked. QWERTY became the standard. Every typist in the English-speaking world learned it. Typing schools taught it. Businesses required it. The layout spread across the globe.

Then the typewriter disappeared.

Computers have no typebars. No metal arms. No risk of jamming. The entire reason QWERTY exists vanished overnight. And better layouts were waiting. Dvorak, designed in the 1930s, places the most

common letters on the home row where your fingers already rest. Tests show it's faster to learn and gentler on your hands.

So why hasn't the world switched?

Because QWERTY is on the hill. Billions of people know it. Every operating system defaults to it. Every school teaches it. Every keyboard is printed with it. Switching would mean re-learning to type, weeks of crashed productivity, and an entire ecosystem of habits, devices, and muscle memory thrown away.

The valley between QWERTY and Dvorak is too deep. Not because Dvorak is uncertain. Everyone agrees it's probably better. But the cost of crossing isn't paid by the destination. It's paid by the journey.

So we stay. On a hill that was designed for a machine that no longer exists.

This is what mathematicians call a **local maximum**. You're at a peak. Every step leads down. But it's not the highest peak on the landscape. The better one is visible across the valley. You just can't afford to descend.

And this is what historians call **path dependence**. Where you start determines where you end up, not because the destination is best but because the first few steps locked in the direction.

The Metric Hill

In 1975, the United States passed the Metric Conversion Act. The intent was clear: join the rest of the world. Use meters, kilograms, liters. The metric system is base-10, consistent, and simpler than the patchwork of inches, feet, yards, miles, ounces, pounds, cups, pints, quarts, and gallons that Americans use every day.

Every scientist already used metric. Every other major country had already switched. The better hill wasn't just visible. Almost the entire world was standing on it.

The US tried to cross the valley. And couldn't.

Every road sign in America measures distance in miles. Every speed limit is in miles per hour. Every recipe in every kitchen is in cups and tablespoons. Every mechanic owns a set of imperial wrenches. Every building plan, every manufacturing standard, every textbook. The switching cost wasn't one decision. It was three hundred million people updating every single number in their daily lives, all at once.

The Act had no enforcement mechanism. It was voluntary. And voluntarily, almost nobody switched. Fifty years later, the United States remains one of three countries in the world that hasn't adopted metric as its primary system. (The other two are Myanmar and Liberia.)

Nobody defends the imperial hill because they think it's better. The hill is defended by the **depth of the valley**. The same force that keeps QWERTY on every keyboard keeps inches on every ruler. And the cost of change compounds each year the system stays: more signs printed, more tools manufactured, more habits formed, more textbooks written. The hill gets harder to leave the longer you stand on it.

Why the Hill Holds

The Cheetah is on the speed hill. QWERTY is on the typewriter hill. America is on the imperial hill. In every case, the system followed the slope to the nearest peak and got stuck.

Why? Because the Pattern can only see locally. It doesn't compare your hill to every other hill on the landscape. It just checks: is there a step that goes up from here? If not, you've peaked. You're stable. You're done.

And the environment reinforces the lock-in. The market punishes you for going down. The voters fire you. The board replaces you. The ecosystem lets you die. Nobody cares that you were descending to eventually go higher. They see weakness, right now.

In machine learning, engineers face this problem literally. Their algorithms get trapped in sub-optimal peaks (they flip the landscape and call them "local minima," but the logic is the same). Their solution is **noise**: they inject randomness to kick the system off its current hill, hoping it tumbles into a better one. Same principle we saw in Chapter 3. Same reason Daniel had to lose chess games to get better. Variance is the escape hatch from local maxima.

But most real-world systems don't have an engineer injecting noise on purpose. They have the Pattern, climbing relentlessly toward whatever peak is closest. And once they're on it, the cost of leaving compounds with every generation.

The Nearest Hill

When we see a system that has lasted for centuries (a constitution, a religion, a market structure) we naturally assume it must be the best available design.

But often, it's just the nearest hill.

When systems optimize for too long without disruption, they calcify. They find a configuration that works *just well enough* to persist, and then they lock in. Changing the structure would require falling off the peak, and nobody volunteers for that. Not the people. Not the institutions. Not the genes.

I think about this every time I see a process at work that everyone hates but nobody changes. "That's just how we do it." That's not a reason. That's a cage. A cage built not by malice but by the accumulated weight of a thousand small optimizations, each one reasonable,

that together created something nobody would have designed on purpose.

How many of the hills you're standing on today are the ones you actually chose?

The answer, for most of us, is: almost none. We inherited them. Our parents climbed them. Our culture climbed them. Our biology climbed them. And now the valley between where we are and where we might want to be looks too deep to cross.

This is the shape the Pattern leaves behind. Not a single peak, but a landscape littered with local maxima, each one defended by the cost of change, most of them far below a mountain that nobody can reach because nobody can afford to go down first.

For the designer, stability is both the obstacle and the clue. If you understand why a system is stuck on its hill (what holds it there, how deep the valley is) you understand what it would take to move it. Sometimes the answer is a gentle ramp. Sometimes it's accepting that the hill is too far gone and building something new on different ground entirely.

But systems don't always stay caged. They drift, they lock in, they calcify, but the world around them keeps moving. Pressure builds. And when a frozen system meets a force it can't absorb, it doesn't bend.

It breaks.

Chapter 24: The Pendulum

So far the Pattern has produced straight lines. Advantages compound. Optimization narrows. Systems climb their nearest hill and get stuck. Every shape we've seen has a direction: up, or down, or locked in place.

But not all systems follow a straight line. Some of them **swing**.

Finding the Balance

In Chapter 18 we introduced the Meta: the idea that in a competitive system, dominant strategies don't stay dominant forever. Tanks get countered by DPS, DPS by Assassins, Assassins by Tanks. The recursion doesn't converge on one winner. It finds a configuration where multiple strategies coexist, each one viable because it trades something off against the others.

We called that a Nash Equilibrium: a ratio where no single strategy benefits from becoming more popular, because its counter is already present in the right proportion.

Hawks and Doves work the same way. In a forest where both strategies exist, there is some ratio (say, 30% Hawks, 70% Doves) where the payoff for being a Hawk exactly equals the payoff for being a Dove. At that point, neither strategy has an edge. No selection pressure to shift. The system is in balance.

But "in balance" doesn't necessarily mean "still."

The Overshoot

Imagine the population is at 20% Hawks, below the equilibrium. Being a Hawk pays well (lots of Doves to exploit, few costly Hawk-on-Hawk fights). So more Hawks are born. More Hawks survive. The population shifts toward that 30% balance point.

But it doesn't stop at 30%. By the time the new generation grows up, the momentum has already carried it to 35% or 40%. Now there are *too many* Hawks. The fights are constant. The cost of aggression outweighs the benefit. Being a Dove starts looking good again.

The system corrects. The Hawk population drops. But it overshoots again, dipping to 20%. And the cycle starts over.

The equilibrium exists. The population circles around it, never quite landing on it. Always a little too far in one direction, then correcting a little too far the other way.

This is the pendulum. Not a straight line. Not a breakpoint. A **swing**.

The Fashion Pendulum

Fashion is the closest thing we have to a pure laboratory of human desire. And the Value Function of fashion, at its core, is **differentiation**.

Think about what clothing actually does, beyond warmth. It signals. It says: *I am this kind of person. I belong to this group. I am not like those people over there.* Fashion is identity made visible.

Which means the Value Function of fashion rewards *being different from what's common*. Standing out. Being noticed. If the crowd wears X, wearing Y makes you interesting. That's the selection pressure.

Now watch what happens when the Pattern runs.

In one decade, the dominant strategy is baggy. Loose jeans, oversized shirts, muted colors. It starts with a few outliers trying to differentiate themselves from the previous generation's style. The Pattern copies what works. The outliers become trendsetters. The trendsetters get copied. Within a few years, baggy is everywhere. It's the norm.

But the moment baggy becomes the norm, the Value Function starts working against it. If *everyone* is wearing baggy, wearing baggy no longer differentiates you. It's the uniform, not the statement. The reward for baggy drops.

So a new generation looks at their parents' closets and does the opposite. Skinny jeans. Fitted shirts. Bold colors. High waists become low waists. Comfort becomes structure. The pendulum swings.

Not because the new clothes are "better" in any objective sense. But because the environment became saturated with one strategy, making the opposite strategy more "fit." Just like the Doves returning when the forest is full of Hawks.

And the interesting thing about fashion is: the **Rules** barely change. What humans want from clothing (warmth, identity, attractiveness, social signaling) has been roughly the same for centuries. The **Environment** shifts slowly (new fabrics, new manufacturing, the internet making trends spread faster). But the **Competitors** are the engine.

The composition of what everyone else is wearing is the variable that drives the pendulum.

Look at heel heights. In the 1970s, platforms were everywhere. Then they disappeared for decades. Then they returned. The heel itself didn't get "better" or "worse." The landscape of what everyone else was wearing changed, and the Pattern cycled.

Look at jeans. Skinny jeans dominated the 2010s. By the early 2020s, wide-leg and baggy silhouettes were back, driven by a generation that grew up seeing skinny jeans on their parents and wanting to be *anything else*. The Value Function didn't change. The competitors did.

This is the Hawks and Doves, playing out in cotton and denim. Each dominant strategy saturates the environment until it creates the opening for its opposite.

The pendulum doesn't swing because anyone decides it should. It swings because the success of any one strategy changes the conditions that made it successful.

The Credit Pendulum

Fashion swings because competitors saturate the environment. But the pendulum shows up in systems where the mechanism is completely different.

Take the economy.

For an economy to grow, someone has to spend more than they currently have. A business borrows to build a factory. A family takes a mortgage to buy a house. A government issues debt to fund infrastructure. This is **credit**, and it is the engine of growth. Without it, the economy barely moves.

When credit flows, spending rises. My spending is your income. Your income rises, so you spend more. More spending, more income, more confidence, more credit. The cycle feeds itself. The economy grows.

But credit is not free money. It's borrowed from your future self. The loan has to be paid back.

At some point, the debt load gets heavy. People spend less because they're paying off what they owe. Less spending means less income for everyone else. Confidence drops. Banks tighten lending. Credit dries up. The cycle reverses.

This is the contraction. The economy shrinks not because people suddenly became lazy or because a disaster hit, but because the very mechanism that drove the growth (borrowing) created the conditions for the decline (repayment).

Ray Dalio, the investor, calls this the **short-term debt cycle**. It typically runs about 5 to 8 years, peak to peak. Growth, overshoot, contraction, recovery, growth again. The pendulum swings.

And just like Hawks and Doves, the system overshoots in both directions. During the boom, everyone is too optimistic. Credit is too easy. People borrow more than they should. During the bust, everyone is too pessimistic. Credit is too tight. Good projects can't get funded. The equilibrium (some sustainable level of credit) exists, but the economy circles around it, always a little too much or a little too little.

What makes this pendulum fascinating is that the **Rules** don't change. Interest rates, banking regulations, human psychology: all roughly the same from cycle to cycle. The **Competitors** barely change either (same banks, same businesses, same consumers). What changes is the **state of the system itself, the environment**: how much debt has accumulated, how much confidence exists, how much slack remains. The pendulum is driven by the system's own history. Each boom plants the seeds of the bust. Each bust clears the ground for the next boom.

Dalio points out that there's a deeper cycle too: a **long-term debt cycle** spanning roughly 75 to 100 years, where the accumulated weight of many short cycles builds up until the system itself needs a more fundamental reset. But that's a story for a later chapter.

The point: the pendulum isn't just a biological or cultural phenomenon. It's baked into any system where today's success borrows from tomorrow's capacity.

The Dynamic Equilibrium

The Hawks and Doves had a theoretical stable ratio. Fashion has one too (some mix of styles where no single look has an advantage). Neither system ever sits perfectly on that ratio. Both overshoot and correct, overshoot and correct.

This is what a **dynamic equilibrium** looks like. The center exists, but the system is always moving around it. Think of a ball rolling back and forth in a bowl: it's always heading toward the bottom, but momentum carries it past every time. The oscillation *is* the equilibrium. Not the stillness.

In healthy systems, this oscillation is a feature, not a bug. Markets correct when they overshoot. Populations rebalance when one strategy dominates. Political movements provoke counter-movements. The swing is how the system **breathes**.

The danger isn't the swinging. The danger is when something *stops* the swing.

We use bailouts to prevent markets from correcting. We use censorship to prevent ideas from oscillating. We design systems that prop up the current winner, hoping to freeze the pendulum at its peak.

But when you stop a pendulum from swinging, you don't eliminate the energy. You store it. The further you push it from center without

letting it return, the more violently it swings back when the force holding it finally gives.

A market that only goes up. A political discourse that only moves in one direction. A corporate culture that never questions its assumptions. These are systems that have traded their dynamic stability for static fragility. And the correction, when it comes, is proportional to how long you delayed it.

The goal isn't to stop the movement. It's to let the system breathe, so the swings stay small enough to absorb.

Breathing

The pendulum is the heartbeat of the Pattern. It swings between strategies, between generations, between Hawks and Doves. Sometimes the swings are fast (fashion cycling every decade). Sometimes they're slow (credit expanding and contracting over years, political movements over generations).

And the swings aren't failures. They're how the system stays alive. A heart that never beats is dead. A market that never corrects is a bubble. A culture that never questions itself is brittle.

The Pattern doesn't produce straight lines. It produces oscillation. The question for the designer isn't how to stop the swing. It's how to make sure the system keeps breathing.

Chapter 25: Systemic Drift

The Pendulum swings. Hawks and Doves. Baggy and skinny. The system oscillates, but it oscillates around a center. The Value Function stays the same. The Rules stay the same. Only the mix of competitors shifts.

But what happens when the center itself starts moving?

We've already seen a glimpse of this. Think back to Delhi and the cobras. The administrators created a bounty: bring in a dead cobra, collect a reward. The goal was fewer cobras. The metric was skins collected. At first, the two aligned perfectly. Hunters went into the streets and the cobra population dropped.

But the Pattern kept running. And now we have the language to see exactly why.

The first wave of hunters did the hard work. They tracked wild cobras through alleys and drains, risked bites, collected their reward. Some hunters got lucky and stumbled onto a nest of hatchlings. Others trekked for hours to find a single large snake. Both were paid the same. That small asymmetry was a signal. The competitors of yesterday

taught the competitors of today what the system actually rewarded, and it wasn't effort or danger. It was skins. Just skins.

So the next round of "hunters" adapted. Someone noticed that a pregnant cobra could produce dozens of offspring. Someone else realized that a backyard pen was safer than a midnight expedition. Each iteration refined the strategy. Within a few cycles, the most successful cobra suppliers weren't hunters at all. They were farmers. The metric kept climbing. The officials celebrated. Meanwhile, the actual cobra population was growing.

This is recursion doing what recursion does. Each round of results reshapes the next round of strategies. The proxy decoupled from the purpose not in a single leap, but through the slow, compounding logic of adaptation. When the British finally canceled the bounty, the breeders released their now-worthless stock. More cobras than before.

That was a small-scale version, playing out over a few years. But the same process can reshape entire industries over decades, and entire civilizations over centuries. Not a swing that returns to center. A slow migration of the system's entire purpose, driven by the same feedback loops that were supposed to serve it.

This is **systemic drift**.

The Startup Machine

New ideas can generate enormous returns. A pharmaceutical breakthrough, a new kind of semiconductor, a way to connect millions of computers: these aren't incremental improvements. They're the kind of bets that, when they work, reshape entire industries. And as recent decades have shown, the returns on those bets can be staggering.

But banks can't make those bets. The way banking works (take deposits, lend conservatively, earn interest on the spread) doesn't allow for funding something with a 90% chance of failure. A bank that

invested its depositors' money in ten unproven startups would be irresponsible. Banks are designed for predictable returns on predictable ventures: a mortgage, a car loan, a bakery expanding to a second location.

So there was a gap. Enormous potential on one side. Capital that couldn't reach it on the other.

Venture capital filled that gap. The model was built on a mathematical reality called the **Power Law**. A VC fund might invest in a hundred companies. They expect ninety to fail completely. Nine might return their money. But one (just one) could return a hundred times the initial investment. That single success pays for every failure and generates the profit for the entire fund.

Think of it like planting a forest. You scatter a thousand seeds knowing that squirrels, drought, and shade will kill most of them. You only need one to grow into a giant oak.

In the early days, this worked exactly as intended. In 1976, a 28-year-old venture capitalist named Robert Swanson cold-called a biochemist named Herbert Boyer. Boyer had recently co-invented a technique to splice DNA from one organism into another. Swanson thought this could become a business. They each put in $500 and convinced Kleiner Perkins, one of Silicon Valley's first venture firms, to back them. With that capital, they hired a small team, rented a lab, and started trying to manufacture human proteins from engineered bacteria.

The company was called Genentech. Within two years, they produced synthetic human insulin, the first genetically engineered pharmaceutical. Four years after founding, Genentech went public. The company that started with two people and a thousand dollars eventually sold to Roche for $46.8 billion.

This was the model at its best. An investor spots a breakthrough idea too risky for any bank. They fund the prototype. A small team builds a first product, takes it to market, finds customers willing to pay for it. The Value Function was clear and grounded: build something that works, sell it to people who need it, share the profits.

At this point, venture capital was a handful of firms making a handful of bets. The **environment** was small (local markets, physical distribution). The **competitors** were few (a dozen funds, mostly in California). And the **rules** were simple: a company succeeded when it turned a profit.

Then the environment shifted.

The internet unlocked global distribution. Suddenly, a single product could reach not thousands of customers but billions. And investors noticed something important: in networked markets, the biggest player tends to capture everything. If you're the leading search engine or the dominant e-commerce platform, second place might as well be last.

This made a new strategy rational. Don't worry about profit yet. Grow. Fast. Grab users. Lock in the network. Amazon lost money for years. Investors didn't care. Whoever owned the customer relationship would eventually own the market. And when those bets paid off (spectacularly, in the case of Amazon, Google, and Facebook), they proved something that hadn't been possible before the internet: a company could bleed cash for years, even a decade, and still become one of the most valuable enterprises in history.

That proof changed the rules. Revenue was no longer coupled with success. Success no longer meant selling a product at a profit. It meant capturing the network.

The **environment** had shifted. And with it, the Value Function moved.

Then the **competitors** multiplied.

The spectacular returns attracted imitation. What had been a handful of firms in California became an industry of thousands. Pension funds, university endowments, sovereign wealth funds, all wanted a piece of the returns. Capital flooded in. Fund sizes ballooned. And this mattered enormously, because a handful of funds making bets on startups is an experiment. Thousands of funds making bets on startups is an *ecosystem*, one large enough to sustain its own internal market. A VC firm no longer needed its company to go public or get acquired by a corporation to cash out. It could sell its shares to a *later-stage VC firm*. And that later-stage firm could sell to an even later one. The exit was no longer the customer. The exit was the next investor.

With that crowding, the **rules** shifted.

With so many investors competing, valuations inflated. And founders noticed something critical: you didn't need to please the *customer* to survive. You needed to please the *investor*. Show the right growth charts. Master the pitch deck. Raise the next round at a higher valuation.

The Pattern selected accordingly. Founders who were world-class at fundraising raised the most money. Founders who were world-class at building products often couldn't compete for attention. The system began producing companies that had never turned a profit but were valued in the billions, because each round of investors only needed to convince the *next* round that the story was getting better.

The loop closed on itself. Early investors didn't need the company to ever make money. They just needed a later investor to buy their shares at a higher price. The entire chain could sustain itself as long as the narrative held and new capital kept flowing.

All three levers of the Value Function shifted. The **environment** changed (the internet made global scale possible). The **competitors** changed (a handful of firms became an industry of thousands,

creating an ecosystem of buyers and sellers). The **rules** changed (revenue decoupled from success, then success decoupled from customers entirely).

The system traveled from: 1. "Build something people want." 2. "Get as many users as possible." 3. "Raise the next round at a higher valuation."

Each step made sense from inside the system. Each step was a rational response to the selection pressures of its moment. But zoom out across five decades, and the original intention (fund breakthrough innovations, let customers decide which ones matter) has drifted far from what the system now optimizes for.

Does venture capital still fund breakthroughs? Absolutely. Some of the most important technologies of the last decade came out of venture-backed companies. But the system also produces billion-dollar valuations attached to little more than a narrative and a pitch deck. It still generates innovation, but perhaps not sustainable innovation, because the feedback loop no longer requires profit. The drift doesn't make the system worse or better in some absolute sense. It makes it *different*. Pointed somewhere new. And that's the nature of systemic drift: not a failure, but a quiet migration that nobody voted for and everyone participated in.

From Competition to Consolidation

There is another form of systemic drift, older than venture capital by centuries, and arguably more consequential. It's the drift that happens when a market full of many small competitors slowly consolidates into one dominated by a few large ones, and the rules of the system shift to protect the winners instead of rewarding the best.

We saw earlier that Adam Smith's invisible hand is really just a name for the Pattern working inside markets. Many players competing,

iterating, adapting. When the conditions are right (lots of competitors, low barriers to entry, nobody powerful enough to rewrite the rules), the Pattern genuinely produces good outcomes. Prices drop. Quality rises. The system breathes.

But those conditions don't last forever. And Venice is the clearest example of why.

Around the year 1000, Venice was arguably the most prosperous and entrepreneurial society on Earth. Built on water with no farmland, it couldn't be ruled by traditional lords who derived power from land. Instead, it was ruled by merchants. And merchants understood something that aristocrats often didn't: wealth had to be *created*, not just inherited.

Venice's engine was a contract called the **Commenda**.

Here's how it worked. A young, ambitious trader with no capital could partner with a wealthy merchant. The trader would take a ship across the Mediterranean to buy and sell goods: spices from the East, glass from Murano, silk from Constantinople. If the voyage succeeded, the trader kept a significant share of the profits, typically a quarter to a third. If it failed, the investor bore the financial loss.

This was Venice's version of venture capital. And like venture capital, it was built on the Power Law. Most voyages were modest. Some failed entirely. But the occasional spectacular success (a new trade route, a monopoly on a particular good) generated enough wealth to reshape a family's fortune in a single generation.

The Commenda did something radical for its time: it separated talent from wealth. A poor kid from the dockyards could become one of the richest people in the city within a few years, purely on ability and nerve. Economists would later call this kind of arrangement an **inclusive institution**: a set of rules designed to keep the playing field open, reward risk-taking, and let new entrants compete on merit.

Venice's entire system was built on this principle. Its laws promoted trade, its contracts distributed risk, and its government (at least in the early centuries) remained accessible to successful merchants regardless of birth.

And Venice thrived. By the thirteenth century, it was the richest, most cosmopolitan city in Europe. Its fleet dominated Mediterranean trade. Its merchants were the most sophisticated financiers in the world. The invisible hand, working inside these inclusive rules, produced exactly what you'd hope: widespread prosperity driven by competition and talent.

But the Pattern never stops. The winners compounded.

The successful merchants became wealthy. The wealthy entered politics. The politically powerful looked at the next generation of ambitious young traders and saw not the future of Venice, but a threat to their own position.

In 1297, they triggered **La Serrata** ("The Closing").

They locked the **Golden Book**, the registry of families allowed to participate in government. They restricted, and eventually banned, the Commenda. They passed laws making it harder for new families to enter trade. Step by step, they rewrote the rules of the system that had made them rich.

The institutions that had been inclusive became **extractive**: closed to outsiders, designed to protect insiders, structured to preserve inherited advantage. The rules no longer rewarded the best traders. They rewarded the best-connected families. The invisible hand was still there, still selecting, but now it was selecting inside a closed system. And inside a closed system, it stops producing competition and starts producing consolidation.

Venice didn't collapse because of a war or a plague or a stronger rival. It drifted. Generation by generation, the rules shifted until the engine of global commerce became a beautiful, frozen artifact.

This is the drift that the invisible hand, on its own, cannot correct. In a young market with many small players, the Pattern drives competition, and competition drives quality. But as winners compound, they gain the power to rewrite the rules in their favor. The market matures from open to consolidated. The institutions shift from inclusive to extractive. And the invisible hand keeps selecting, but now it selects for companies (or families, or factions) that are best at *preventing* competition, not winning it.

Assuming the hand will always self-correct is like assuming the pendulum will always swing back to center. It usually does. But if someone welds it in place (through regulatory capture, monopoly, or institutional lock-in), the correction never comes.

Systemic drift is why markets need maintenance. Not because the mechanism is broken, but because the mechanism is too good at adapting to whatever rules exist, including rules that have drifted far from the ones that made it useful.

The Slow Fade

Drift is why "fixing" a system is so hard. You aren't fighting a bug. You're fighting the fact that every actor in the system has already adapted to the drifted rules.

The venture capitalists built their careers around the valuation game. The Venetian aristocrats built their identities around the Golden Book. The monopolist built its moat. Everyone inside the system is locally rational. Everyone is doing exactly what the current Value Function rewards. The original intention is a ghost that nobody remembers, and

even if they did, returning to it would mean dismantling the structures that everyone now depends on.

Every system drifts. The question for the designer isn't how to prevent it. Drift is a feature of any living system, not a defect. The question is whether you've built in a way to notice it. Because by the time a system arrives at its new destination, everyone inside will swear that's where it was always headed.

Chapter 26: Tipping Points

You can have 99% of the pressure required for a change and see 0% of the result.

That's the cruelest part of breakpoint math. For months, years, sometimes decades, a system absorbs hit after hit, and nothing seems to move. The plateau stretches endlessly. The wall stands.

But breakpoints in human systems have a complication. The cliff doesn't always arrive on its own. Sometimes the pressure needs a *push*. A catalyst. Something that turns scattered individual hits into a synchronized strike.

The 13-Damage Trap

"Recycle more." "Take shorter showers." "Eat less meat." "Be kinder online."

If you do any of these alone, you are dealing 13 damage to a 30-hit-point wall.

It *feels* like you're helping. You look at your character sheet and see a bigger number. But the wall still has 30 hit points. One person recycling doesn't change the supply chain. One shorter shower doesn't touch the industrial water use that accounts for 90% of consumption. You are hitting the wall, harder maybe, but the wall is still standing.

So does that mean small actions are pointless?

No. It means small actions, *alone*, can't cross the breakpoint.

A thousand people recycling in isolation is a plateau. But a thousand people recycling because someone created a *movement* (because an idea spread, because a story made the invisible visible, because enough people suddenly cared at the same time) is something else entirely. The small act didn't change. What changed is that enough people did it at once, and the collective force crossed the line.

This is the tipping point. Not a bigger hit. A *synchronized* hit.

The question is: what makes an idea powerful enough to synchronize that many people?

The Powder Keg

Europe in 1914 was a textbook plateau.

For decades, the great powers had been building pressure. Alliance systems locked nations into mutual defense pacts: if one fights, everyone fights. Arms races consumed larger and larger shares of national budgets. Colonial ambitions collided in Africa and Asia. Nationalist movements strained the borders of empires that wanted to stay whole.

Every one of these forces was dealing its 13 damage. Year after year. The European system absorbed it. Diplomats negotiated. Crises flared and were managed. The 1905 Morocco Crisis. The 1908 Bosnia

Crisis. The 1912 Balkan Wars. Each one brought the continent to the edge and then pulled back. The statesmen congratulated themselves. The system holds.

But the system was at 29 hit points.

On June 28, 1914, a nineteen-year-old Bosnian Serb named Gavrilo Princip shot Archduke Franz Ferdinand of Austria in Sarajevo.

One bullet. One death. Political assassinations had happened before. They had been absorbed before. But this time, the alliances activated. Austria demanded concessions from Serbia. Russia mobilized to defend Serbia. Germany mobilized to support Austria. France mobilized because of its pact with Russia. Britain entered because of Belgium.

Within six weeks, the entire continent was at war. Four empires would collapse. Twenty million people would die.

The assassination wasn't the cause of the war. It was the +3 damage. The system had been accumulating pressure for decades. The plateau looked like stability. The cliff was one bullet away.

What separates a tipping point from a breakpoint is the *catalyst*. The energy company hit its cliff because a storm arrived. The storm didn't know the company existed. But Princip's bullet landed in a system primed to explode. The catalyst doesn't create the pressure. It *releases* it.

The Wave

Why does pressure sometimes release all at once?

Think about a wave in the ocean. A single drop of water, by itself, does nothing. It has no momentum. No direction. It's just a particle.

But when millions of drops move together, they create a force that can reshape coastlines.

The wave has properties that no individual drop possesses. It has direction, speed, and mass. It can travel thousands of miles. It can break walls. And once the wave is moving, no single drop can stop it.

Social movements work the same way. An idea starts with one person. It spreads to ten. To a hundred. Each person is just a drop. But at some point, the drops align. They move in the same direction. And the movement becomes a wave with its own momentum, its own force, and more power than any individual inside it can control.

This is why revolutions feel sudden. The drops were forming for years. But the wave only became visible when enough of them aligned at the same time.

And there's a lesson for those who want to stop the wave. You can't do it by removing a single drop. The wave doesn't depend on any one person. But you *can* kill it by removing the **medium**. Water needs a surface to travel across. Ideas need a channel to spread through. Censorship, isolation, cutting off communication: these don't fight the drops. They fight the wave by destroying the medium it travels through.

The question for a tipping point isn't just "how much pressure has built up?" It's "is there a medium that can turn individual drops into a wave?"

The Bread Crisis

The French Revolution didn't start because millions of peasants each became slightly more upset on the same Tuesday.

The frustration had been building for decades. Inequality was extreme. The nobility paid no taxes. The Crown spent lavishly while villages

starved. Philosophers like Voltaire and Rousseau had been writing about rights and justice, seeding ideas into the culture. The pressure was enormous. But the system held. It had held for centuries.

Then came the bread crisis.

After years of bad harvests and a volcanic winter (the 1783 eruption of Laki in Iceland darkened European skies for months), the price of bread doubled. Bread wasn't an abstract policy issue. It was what you fed your children for breakfast. Every family in France felt it. At the same time. In their kitchen.

The bread crisis didn't invent the anger. It made the anger *concurrent*. It synchronized millions of individual grievances into a single wave. Not because bread was the "biggest" problem, but because it was *universal* and *personal*. Everyone experienced it. Everyone experienced it *right now*.

Within months, the Bastille fell. Within years, the entire thousand-year-old feudal order was gone.

The tipping point wasn't the bread. The tipping point was the moment the cost of *staying the same* exceeded the cost of *changing*. For most of history, the cost of rebelling was higher than the cost of enduring. The bread crisis flipped that equation for everyone at once.

The Mirror

Often, the catalyst isn't a crisis. It's a story.

Consider what happened in the United States in early 2026. For over a year, the government had been escalating enforcement against immigration: more raids, more deportations, more aggressive policies. People complained. Advocacy groups spoke out. The tension was building, 1% at a time. But the system held. The protests were scattered and small. Nothing crossed the line.

Then someone died. And the way they died spread through social media. Not as a policy debate, but as a *human story*. People saw themselves in it. Their neighbor. Their coworker. Their friend.

The story wasn't an argument. It was a mirror. And mirrors hit harder than arguments.

Within days, mass protests erupted across the country. The balancing forces that had kept people quiet (the cost of protesting felt higher than the cost of silence) suddenly flipped. The threshold had been crossed.

The tragedy didn't invent the anger. The anger had been sitting at 13 damage for months. But tragedy travels as a meme. It moves faster than a statistic, deeper than an editorial. It makes the abstract personal. And when enough people feel it personally, at the same time, the collective crosses the breakpoint that no individual could cross alone.

Silent Spring operated the same way. Rachel Carson didn't discover the science of pesticide damage. The data had been accumulating for years. Scientists knew. The pressure was there. But the public didn't feel it.

Carson wrote a story. She gave the invisible a shape. She made the reader *see* the dead birds on their own lawn, the silent mornings where birdsong used to be. One book crossed the threshold of public awareness that decades of scientific papers couldn't.

The Catalog of Catalysts

Not all catalysts are the same. But they share a pattern.

Tragedies synchronize through emotion. A death, a disaster, an image that can't be unseen. The assassination in Sarajevo. The 2026 protests. The photograph of a drowned child on a beach that shifted

the European refugee debate overnight. Tragedies bypass rational calculation. They land in the body, not the brain. And because the emotional response is nearly universal, they synchronize millions of people instantly.

Crises synchronize through the body. Bread riots. Inflation that crosses the grocery-list breakpoint. A pandemic. An energy blackout. These are felt in the kitchen, in the commute, in the hospital. You don't need to read about them. You *live* them. And because everyone lives them at the same time, the wave forms.

Ideas synchronize through the mind. *Silent Spring*. *Common Sense* (Thomas Paine's pamphlet that catalyzed the American Revolution). A tweet that reframes a debate. Ideas are slower catalysts but longer-lasting ones. They don't just synchronize action. They change the **Value Function** itself. After reading *Silent Spring*, the reader doesn't just want to protest. They *see the world differently*. The equation has been rewritten.

The most powerful tipping points combine all three. A crisis makes the problem felt. A tragedy makes it personal. An idea gives it direction.

The Last 1%

The lesson of the 13-Damage Trap is not that small actions don't matter. It's that small actions alone can't cross the tipping point. They need a catalyst: a moment powerful enough to make everyone act at the same time. A moment that turns scattered drops into a wave.

The hard part is: you rarely know how close you are to the cliff.

The plateau gives you no signal. The 99% looks identical to the 50%. The French peasants of 1788 didn't know they were one bad harvest away from toppling a monarchy. The diplomats of June 1914 didn't know they were one bullet away from reshaping the map of Europe. The energy exec didn't know they were one storm away from a black-

out. Carson didn't know she was one book away from launching the environmental movement.

Every hit counts. Even the ones that seem to change nothing. Because one of them will be the last.

The question is not just "Am I doing my part?" The question is: "What would it take to make everyone do it at once? And how do I contribute to *that*?"

We've seen all the shapes now. How advantages snowball. How systems swing, drift, lock in, and shatter. How pressure builds invisibly on plateaus. And how the right catalyst (a story, a crisis, a death, a book) can turn a frozen system into a wave.

Time to step back and look at the full picture.

Chapter 27: The State of Play

We should have by now, enough understanding to map the whole world. Not into grand detail, but at least to get where things are going and why.

Let's take a moment for this. Let's use what we learned.

The pattern of Iteration.

The selection of the environment.

The compounding of recursion.

Let's take a photograph of the world, the players of this game. Let's see if we understand where we are, and where we are heading.

The Economy: The Canyon Widens

Start with money.

We know from the Head Start that a small buffer at the beginning compounds into a canyon over time. We know from the Path to Stability that systems tend to lock in around the configuration that already works, making it harder and harder for newcomers to climb.

If you look at the global economy, both forces are visible at once.

On one hand, the Invisible Hand still works. When a genuinely new market appears, a "blue ocean" with no established players, the Pattern does what it does best: it iterates wildly, rewards the fittest ideas, and creates real value. We saw this with the birth of the Internet. A garage startup could become a global company in a decade. Capital flowed to crazy ideas, and some of those ideas changed the world.

But blue oceans don't stay blue. As markets mature, the Compound Effect kicks in. The early winners accumulate capital, data, distribution, and talent. Each advantage feeds the next. The gap between the first movers and everyone else doesn't close; it widens. The Head Start becomes a moat.

What was once a wide-open playground compounds into a concentrated landscape. A handful of companies sit at the top of hills so steep that the switching cost of moving to a competitor is too high for most users, even when the competitor is better. This isn't conspiracy. It's the Local Maximum locking in.

At the same time, wealth itself compounds across generations. Ana's inheritance growing faster than Bruno's lifetime of labor isn't a political talking point. It's math. The system's Value Function rewards existing capital more aggressively than it rewards new effort. Over centuries, this produces a world where the starting line matters more than the race.

The economy isn't "broken." It's doing exactly what compounding does. The question isn't whether the canyon exists. It's whether the bridge across the valley is still being built.

Politics: The Medium Ate the Message

Democracy was designed as a pendulum. The whole point was to let the system breathe: swing left, swing right, course-correct, swing again. The pendulum is the health of the machine.

But something has changed the rhythm of the swing.

The medium through which politics operates has shifted. For most of modern history, political ideas traveled slowly: through newspapers, radio, town hall meetings. The latency between action and public reaction was measured in days or weeks. This built-in friction acted as a buffer. It gave ideas time to be processed, debated, and filtered before they reached critical mass.

Today, the latency is zero. A leader's statement reaches every citizen in seconds. The reaction is instant. The outrage is instant. The counter-outrage is instant.

This doesn't just speed up the pendulum. It changes its character. Political success used to be filtered primarily by policy results (slow, noisy feedback). Now it is filtered increasingly by media performance (fast, clear feedback). The Value Function has drifted. It rewards what the medium rewards: simplicity, emotion, conflict, tribal identity. A calm, nuanced answer loses to a sharp, memorable one. Not because voters are dumb, but because the filter is selecting for a different trait.

The Compound Effect over decades of this drift is a political class that is increasingly optimized for the camera and decreasingly optimized for governance. The Cheetah runs faster and faster on the media track, but it's trading away the muscle it needs for the actual job.

And because the medium connects everyone instantly, the pendulum swings are harder and faster. Movements that would have taken years to build can now form in days. But so can the counter-movements. The oscillation tightens, and what used to feel like a slow, generational ebb and flow now feels like a constant earthquake.

The institutions designed for the horse-speed era are trying to absorb shocks that arrive at light speed. The mismatch between the speed of the feedback loop and the speed of the institution is where the fragility lives.

Education: Another Brick in the Wall

Of all the systems shaped by the Compounder, education might be the most quietly calcified.

The modern school was designed in the industrial era to produce reliable, standardized workers. The Value Function was clear: can the student follow instructions, memorize content, and pass the exam? Over two centuries, this filter has iterated, and the system has converged on its "Meta."

The Meta of education is the exam factory. Students are optimized for test performance. Teachers are optimized for test preparation. Schools are ranked by test scores. The entire ecosystem has drifted toward the proxy (the grade) and away from the original goal (understanding, curiosity, capability).

This is Systemic Drift. We said we wanted to educate children. We built a Judge that rewards memorization. The system delivered exactly what the Judge asked for: students who are world-class at passing tests and increasingly fragile when confronted with problems that don't come with multiple-choice answers.

The Cheetah's Dilemma applies here, too. By optimizing so hard for one metric (exam scores), we've traded away the things that don't fit

the filter: creativity, critical thinking, emotional resilience, the ability to sit with uncertainty. The students are faster on the test track, but the test track is a shrinking fraction of the world they'll actually live in.

And yet, the system is locked in. Teachers depend on the rubric. Parents depend on the ranking. Universities depend on the score. The switching cost of moving to a fundamentally different model is enormous. We are standing on a Local Maximum, and the valley between this hill and a better one is very, very deep.

Small shifts are visible. Alternative schools, project-based learning, countries experimenting with different models. But they are still the noise, not the signal. The QWERTY keyboard of education persists.

The War of Ideas: Clashes and Empathy

The information ecosystem is perhaps the most complex photograph in this snapshot, because it's a picture with two images layered on top of each other.

The first image is the clash. We know from Part III that the medium shapes the message. When the dominant medium optimizes for engagement, it selects for emotional intensity. Outrage, fear, and tribal identity hold attention better than nuance. The Pattern, feeding on billions of daily iterations with near-zero latency, has produced an information environment where ideas compete not on truth but on virality.

This is the Cobra Effect at civilizational scale. We wanted an informed public. We built a system that rewards being loud. The proxy (engagement) drifted away from the goal (understanding). The result is a landscape where ideologies clash not because people have fundamentally incompatible values, but because the medium selects for the most extreme version of every position. The moderate voice, the "it's

complicated" take, is filtered out because it doesn't survive the attention economy.

But there's a second image underneath.

The same medium that amplifies conflict also amplifies visibility. For most of human history, the experiences of minorities, marginalized communities, and people in distant corners of the world were simply invisible to the majority. The pendulum of public attention never swung their way because the old media's Value Function (what sells newspapers, what gets ratings) didn't reward their stories.

The new medium, for all its chaos, has changed that. Issues that were invisible for decades are now part of the global conversation. Movements that would have died in a local meeting room now reach millions. The Pattern is iterating on empathy, too. It's messy, and the backlash is real (the pendulum swings both ways), but the floor of awareness has been raised in a way that is historically unprecedented.

The same algorithm that feeds you rage also fed someone, somewhere, a story that changed how they see a person they'd never met. Both outputs come from the same engine. The question is whether we can adjust the Value Function to reward more of the second and less of the first.

Climate: The Compound Bill

Climate change is, in many ways, the purest example of the Compounder in this book.

For two centuries, the global economy's Value Function has optimized for growth, productivity, and capital return. These are powerful, useful metrics. They have lifted billions out of poverty and built the modern world. But the filter was blind to what it wasn't measuring. It measured the output (goods, profit, GDP) and ignored the exhaust (carbon, deforestation, ocean acidification).

This is the Cheetah's Dilemma at planetary scale. We optimized so hard for economic speed that we traded away the atmospheric stability we depend on. The system didn't "fail." It succeeded brilliantly at what it was told to do. It just wasn't told to care about the climate.

And because the effects compound, the bill doesn't arrive linearly. For decades, the damage was the lily pad on Day 15: technically doubling, but invisible to the naked eye. The weather was "fine." The economy was growing. The rubber band was stretching, but it looked like progress.

For millions of years, the Earth oscillated between Ice Ages and Warm Periods. Feedback loops (CO2 levels, solar cycles, ocean currents) acted as the string on the pendulum, pulling it back before it swung too far. That oscillation was the planet's way of breathing.

But we may have broken the string. By pushing the temperature so far and so fast in one direction, we're not just in a "warm phase." We are potentially entering a new state entirely. When the oscillation breaks, the result isn't a hotter summer. It's a fundamental shift in the system's stability.

Now we're approaching the thresholds. Weather patterns are shifting in ways people can feel in their kitchens and their commutes. The abstract statistic is becoming a lived experience. And lived experience is a different kind of feedback signal. It's louder. It hits closer. It's harder to ignore.

The debate has largely moved past "Is it happening?" For most of the world, the question is now about priority and cost. Many people aren't denying the problem; they're weighing it against the immediate pressures of their own compounding challenges: rent, jobs, safety. The Pendulum of public attention swings between crisis and fatigue.

But here's where the Breakpoint math offers a strange kind of hope. For years, climate action felt like dealing 13 damage to a 30-hit-point

wall. Individual efforts, small policies, scattered awareness. The wall didn't budge. But pressure accumulates. Technology iterates. Solar energy has been quietly riding its own compound curve, dropping in cost so fast that it's beginning to cross economic thresholds where it wins not because it's "green" but because it's *cheaper*. When the Value Function of the market itself starts rewarding clean energy, the Pattern switches sides. That's not idealism. That's the same math that created the problem, now pointed in a different direction.

We are in the stretch before the snap. Whether the snap is a breakdown or a breakthrough depends on which threshold we cross first.

The Photograph

Step back. Look at the whole canvas.

The economy is compounding its advantages into canyons. Politics is oscillating faster than its institutions can absorb. Education is locked on a hill that no longer overlooks the right valley. Ideas are clashing at the speed of light while empathy spreads in the cracks between the explosions. The climate bill is arriving, and the rubber band is taut.

None of these systems are broken. Every single one is doing exactly what the Compounder predicts: iterating, filtering, locking in, drifting, and approaching thresholds. The shapes we studied in this part (the Head Start, the Breakpoint, the Cheetah's Dilemma, the Pendulum, the Drift, the Local Maximum, the Tipping Point) are all present, all at once, across every major domain of human civilization.

That's the photograph. It's not a pretty one. But it's honest.

And here's the thing about photographs: they capture a moment, not a destiny. The river is strong, and the canyon walls are high. But rivers can be redirected. Not by yelling at the water. Not by blaming the riverbed. By changing the landscape.

The Pattern is the engine. You are the compass.

We're done reading the X-ray. Now we start talking about the treatment.

Up until now, we've been looking at the world as **Players**: trying to run faster, fit the filter better, survive the next shift in the "Meta." Yelling at the other runners. Pleading with the "Judge" to be fairer.

But the problem isn't the players. It's the **Game**. And we are the ones who wrote the rules.

If we can map the machine, we can change it.

The Pattern was built by choices: what to measure, what to value, what to ignore. And if it was built by choices, it can be rebuilt by choices.

We are done running. Now, we start building.

Workshop: The Time Machine

Time is the invisible multiplier. It turns small differences into huge gaps. It turns temporary choices into permanent prisons.

Here are two tools to help you see the future and escape the past.

Tool 1: The Future Cast (Predicting the Explosion)

Your brain thinks in straight lines: 1, 2, 3, 4. The Pattern works in curves: 2, 4, 8, 16.

That mismatch makes you blind to coming disasters. You look at a bad habit, a small debt, a new technology, and think: "It's not that bad right now."

The trick is to stop looking at the *current state* and start looking at the *rate of change*.

Case Study: The Lily Pad

A pond has a single lily pad. Every day, the number doubles. If the pond is completely full on Day 30, on which day is it half full?

Answer: Day 29.

- **Day 1-25:** The pond looks empty. You ignore it.
- **Day 28:** It covers 25%. You think, "I have plenty of time."
- **Day 29:** It covers 50%. You panic.
- **Day 30:** It's over.

The Application: Look at the lily pads in your own life. * **Debt:** Interest compounds. * **Skills:** Knowledge compounds. * **Health:** Damage compounds.

If something is growing exponentially, don't wait for it to look "big." By the time it looks big, it's usually too late.

Tool 2: The Lock-in Breaker (Escaping the Trap)

You know you should switch. But you don't.

- "I know this software is bad, but I don't have time to learn the new one."
- "I know this relationship is dead, but breaking up is a hassle."

You're trapped by the **Switching Cost**.

But here's the thing: the switching cost is a one-time fee. The inefficiency tax is a recurring fee that compounds forever.

Case Study: The Excel Trap

You're running a business on a messy spreadsheet. It crashes once a week. It takes 2 hours to generate a single report.

- **The Switch:** Moving to a proper database takes 2 weeks of hard work.
- **The Tax:** Staying on Excel costs 2 hours every week. Forever.

Five years in business? The tax costs 500+ hours. The switch costs 80.

The Application: Identify one area where you're paying a tax just to avoid a switch. * Is it your keyboard layout? * Is it your filing system? * Is it your commute?

Calculate the 10-year cost. If the tax is higher than the switch, break the lock-in **now**.

The longer you wait, the more you pay.

PART V: THE SYSTEM DESIGNER

The tools to shape behavior.

Chapter 28: The Shift

> *A note before we begin:*
>
> *This part is going to feel different. Up until now, we've been building a way of seeing: the engine, the direction, the drift. From here on, we shift to doing. The tone becomes more technical, more practical. We'll talk about tools, levers, and design. If the first half of the book was about understanding why the world looks the way it does, this half is about what you can do with that understanding.*

Consider the corrupt politician.

Let's call him "The Player." He takes bribes, he filters contracts to his friends, and he ignores the needs of his constituents while prioritizing the needs of his donors. Eventually, after years of scandals and growing public outrage, the pressure becomes too much. The people rise up. They protest. They vote him out in a landslide victory for "change."

There is a moment of pure, cathartic celebration. "The bad guy is gone," we say. "The system is fixed."

But then the seat is empty. A new election is held. A dozen fresh-faced candidates step forward, all promising a new era of transparency and integrity. Who are they?

They are people who have survived the exact same **Filter** that created the first politician. To even get on the ballot, they had to navigate the same party machines. They had to raise money from the same small group of wealthy donors. They had to survive the same media cycles and master the same "Meta" of political survival.

Six months later, the "Next Guy" starts doing the exact same things as the "Old Guy."

We are shocked. We are cynical. We blame the "human nature" of politicians. But we are missing the point. We didn't change the **Game**. We only changed the **Player**.

If you put a "good" seed into poisoned soil, you shouldn't be surprised when the plant comes out twisted.

The Great Misdirection

The reason we fail to fix our systems, from our governments to our social media feeds, is that we spend all our energy fighting the **Player**, rather than looking at the **Filter**.

As long as an environment rewards a specific behavior, that behavior will regenerate. It's a law of evolution. If a market is profitable, someone will fill the void. If a political strategy wins votes, someone will use it. If an algorithm rewards outrage, someone will post it.

To fix the world, we have to make a fundamental **Shift** in our perspective.

The question is not: *"How do I defeat this person?"*
The question is: *"What environment allowed this person to grow?"*

We must abandon the role of the **Hero** and adopt the mindset of the **System Designer**.

You might wonder: if intent doesn't matter, if the Pattern runs regardless of what we want, why bother designing with intent? Because intent doesn't change how the engine runs. But it can change *which engine you build*. The gardener can't make rain fall, but she can choose where to dig the irrigation channels. That is the difference between fighting the Pattern and using it.

The Sign vs. The Speed Bump

In the residential neighborhood where I live, there is a long, straight street. For years, cars would fly down it at 50 miles per hour, ignoring the 25 mph limit. It was dangerous for the kids playing on the sidewalks and for the people walking their dogs.

For years, the neighborhood tried "Player-focused" solutions. They put up a bright yellow sign that said "Slo-Down: We ❤️ Our Kids." They stood on their porches and yelled at speeding cars. They petitioned the local police to put a patrol car there once a week.

These are **Moral Appeals**. They rely on the drivers' *intentions*. They rely on the drivers being "good people" who care about the neighborhood. And for the most part, they fail. Most drivers are just in a hurry, distracted by a podcast, or habituated to the speed of the road. Their "intent" is irrelevant to the physics of the crash.

Eventually, the city gave up on the signs. They installed **Speed Bumps**.

A speed bump is a physical constraint. It doesn't care if you're a "good person" or a "bad person." It doesn't care if you're in a hurry or if you

love children. It simply changes the "Meta" of the street. If you drive 50 mph over a speed bump, you will damage your suspension and lose more time in repairs than you ever saved by speeding.

The "optimal strategy" for the driver changed instantly. Before, the optimal strategy was "Speed up to save time." Now, the optimal strategy is "Slow down to save money."

The Designer didn't have to change anyone's heart. They changed the **Environment**, and the behavior followed automatically.

The Hero's Hard Mode

Trying to be a "Good Player" in a "Bad Game" isn't just noble. It's exhausting. It is playing the world on Hard Mode.

When I started my first tech company in Brazil, I was idealistic. I wanted to build products that were genuinely helpful, not addictive. I refused to use the "dark patterns" and psychological tricks that were becoming standard in the industry. I didn't want to trap my users; I wanted to serve them.

But I was playing in an environment (the App Store) that used a very specific Judge: **Retention** and **Revenue per User**.

My competitors used every trick in the book. They used gambling-style notifications, fake progress bars, and high-pressure monetization. Because they were optimized for the Judge, they made more money. Because they made more money, they could buy more ads. Because they bought more ads, they got more users.

The system was filtering for "The most addictive version of the product." By refusing to be addictive, I was essentially "mutating" into a form that the environment was designed to kill.

You see this everywhere: * **The Honest Candidate:** Refuses corporate donations. Their opponent takes the money, buys 10x more ads, and wins. The system filters for "The candidate most willing to trade influence for capital." * **The Ethical News Site:** Refuses to use clickbait. Their traffic drops. Their revenue dries up. They go out of business, while the "Rage-Bait" sites flourish. The system filters for "The source that triggers the most dopamine/anger."

When you try to fight the current, you are swimming against the gravity of the system. We claim to value honesty, ethics, and health, but we have built systems that effectively punish them.

The Role of the Swimmer

Does this mean we should stop trying to be "good"? Does it mean the "Heroes" are useless?

Not at all.

We need the swimmers. We need the people who refuse the bribe, the developers who build the ethical app even when it loses money, and the people who keep pointing at the "Slow Down" sign.

Why? Because in an evolutionary system, the Hero is the **Variance**.

The Hero is the mutation that proves a different way is possible. If everyone just followed the current, we would never even know that the river could be redirected. The swimmer doesn't usually win the race, but they are the only ones who can see where the track is broken.

The danger isn't in being a Hero. The danger is in **relying** on Heroes.

A system that requires everyone to be a saint just to function is a poorly designed system. It will always be vulnerable to the first "selfish" mutation that comes along.

We cannot wait for a "Good Player" to save us. We have to become the **Architects** of the game itself. We have to stop yelling at the cars and start designing the speed bumps.

In the chapters that follow, we are going to learn how to do exactly that. We are going to look at how to map the "Hidden Machine" of our lives, how to identify the "Value Functions" that are driving us toward the cliff, and how to "Patch" the systems we inhabit.

The goal is not to win the game. The goal is to **change what it takes to win.**

We need the Hero to fight the battle (The Symptom). But we need the Designer to win the war (The System).

The Designer's Framework

A System Designer doesn't look at the world as a collection of good and bad people. They look at it as a collection of patterns. When a Designer looks at a broken system, they don't get angry. They get curious. They open their toolkit and start asking four specific questions.

A note before we start: this book won't tell you which Value Function is the "right" one. That's a question for philosophy, for voters, for families sitting around the dinner table. But here's what the framework *can* do: once you and the person across the table agree on a shared goal (less violence, better health, more opportunity) the Pattern gives you a way to stop arguing about *who's to blame* and start asking *what's producing this outcome*. There is almost always a common ground. Left and right, liberal and conservative, parent and teacher, most people agree on the basics: less suffering, more opportunity, a better life for the next generation. The disagreement is rarely about the destination.

It's about the route. And the route is exactly what a System Designer can map.

1. Check the Value Function (The Judge)

First, look at the incentives. Ignore what people *say* they are doing. Look at what they are *rewarded* for doing. * *Question:* What are the Sticks and Carrots? What behavior is actually being selected for? * *Example:* A school claims to value "Learning" (Stated Goal), but the system only rewards "High Test Scores" (Real Value Function). The result is students who memorize but don't understand. * *Example:* A company claims to value "Innovation," but the promotion system rewards "Tenure" and "Risk Avoidance." The result is a culture of safe bets disguised as bold initiatives.

2. Check the Iterations (The Engine)

Second, look at the speed of the cycle. Evolution happens when things try, fail, and die. The faster the loop, the faster the optimization. * *Question:* How fast is the loop spinning? Who is surviving? * *Example:* Why do startups often beat giant corporations? They iterate faster. A startup can change its entire strategy in a week. A corporation takes a year. The startup spins the loop 52 times for every 1 turn of the giant. * *Example:* Online scammers evolve faster than regulators because fraud can be tested, tweaked, and redeployed in hours. The regulation that would stop them takes months. By the time it arrives, the scam has already mutated.

3. Check the Boundaries (The Map)

Third, look at the inputs and outputs. No system exists in a vacuum. You need to map the flow. * *Question:* What is feeding this system? What is leaking out? * *Example:* You cannot fix the "Crime System" without looking at the "Housing System" that feeds into it. If the

Housing System outputs desperate people, the Crime System will always have inputs. * *Example:* A hospital that tracks "patients treated per hour" looks efficient. But if the discharged patients keep coming back because they were rushed out, the real boundary is leaking. The "Outflow" is feeding back into the "Inflow."

4. Check the Compounding (The History)

Finally, look for what is invisible because of time. Most of the "evil" we see today is not a sudden conspiracy; it is the result of a small error that has compounded for decades. * *Question:* Where did this system come from? What advantage has been accumulating over time? * *Example:* Is the monopoly powerful because it is evil, or because it had a 1% efficiency advantage that compounded for 50 years? * *Example:* Why is one neighborhood wealthy and the adjacent one struggling? Often, a zoning decision made in the 1960s gave one area better schools, which attracted wealthier families, which funded better schools further. Sixty years later, the gap looks like "culture." It's compounding.

The New Map

This is the Shift. It is the transition from moralizing to mapping.

It is less satisfying than being a hero. You don't get to slay the monster and hear the applause. But it is the only way to actually kill the Hydra.

You don't cut off the heads. You starve the beast.

Chapter 29: The Hydra

The system is most visible where it is raw, exposed, and brutal.

Look at the favelas of Brazil.

For most people outside of South America, a *favela* is just a "slum." But that word doesn't capture the reality. A favela is a city within a city. They form on hillsides and edges of major metropolises like Rio de Janeiro or São Paulo. They exist because the city needs workers (cleaners, cooks, construction laborers) but the city refuses to build affordable housing for them.

So, the people build it themselves. They build brick houses on land they don't own, with no sewage, no paved roads, and crucially, no state presence. In these vacuums, a new system emerges.

If you look closely, you can see the exact moment where the "bug" enters the code.

The Incentive (The Seed)

Consider a 16-year-old boy named Lucas, growing up in this environment. He is smart, ambitious, and wants to buy a nice pair of sneakers or help his mother with the rent. He looks at the two paths laid out for him:

Path A: The Legal Grind. He can find a job at a supermarket in the wealthy part of the city. He will wake up at 4:30 AM, take three crowded buses for two hours, and work for minimum wage. He will be exhausted, he will be "invisible" to the society he serves, and at the end of the month, he will have almost nothing left.

Path B: The Trade. He can walk to the corner and work for the local drug trade. He will make five times the minimum wage. He will have status. He will have "respect." He will be "someone."

The system has created a **Value Function** where the "Illegal Path," despite its extreme violence and high risk of death, often feels like the most rational choice for that individual in the short term.

So, he chooses Path B. This is a tragedy. It destroys his community and likely ends his life prematurely. But from Lucas's perspective, the math was simple: the incentives of his environment made Path B the rational choice.

The Compounding (The Monster)

So, what happens when we try to "fix" this?

The government sees the drug dealer and says, "This is a crime." They send in the police. They have a shootout, they arrest the boy (or worse), and they declare victory.

The "Right" side of the political spectrum cheers: "We are being tough on crime! We are cleaning up the streets!"

But the next day, the corner is empty. The demand for drugs hasn't changed. The money is still sitting there, waiting to be made. And the Value Function for the *next* 16-year-old boy hasn't changed. Within hours, a new dealer steps up.

We have removed the **Player**, but we haven't touched the **Game**.

But there's a second trap. If we go to the other extreme and say, "Police action doesn't work, so let's stop doing it," we face a different kind of disaster.

If you leave the dealer alone, he doesn't just stay a dealer. He accumulates wealth. He accumulates power. He starts to **Compound**.

Eventually, he has so much cash that he needs to "launder" it. He buys the local bakery, the gas station, and the pharmacy. He starts investing in the community to build loyalty. Then, he needs to protect his new assets. He buys better weapons, hires more men, and starts bribing the local police captain to look the other way.

Give him ten years of "undisturbed" growth, and he isn't just a gang leader anymore. He provides the internet for the neighborhood. He settles civil disputes because there are no courts. He ensures a twisted kind of safety because the state doesn't care.

He has become a **Mafia**.

A Mafia is just a gang that was allowed to compound. It has become part of the structure itself. Removing a dealer is easy; removing a Mafia is nearly impossible. They are the government now.

The Dual Approach: Tylenol and Antibiotics

This is where the political divide becomes a death trap. We are stuck in a false debate because we are confusing **Symptoms** with **Systems**.

Consider the doctor analogy. A patient goes to the hospital with a raging fever caused by a bacterial infection. They are shaking, sweating, and in pain. You see two doctors arguing over the bed.

Doctor A (The Symptom Specialist): "Look at this fever! It's dangerous. We need to give him Tylenol immediately to bring the temperature down. If we don't, he could have a seizure."

Doctor B (The System Specialist): "No! The fever is just a symptom. Tylenol doesn't cure the infection. We need to give him Antibiotics to kill the bacteria. Focusing on the fever is a waste of time."

Who is right? **They both are.**

If you only listen to Doctor A (Tylenol), the patient feels better for four hours, but the bacteria keeps multiplying. Eventually, the infection compounds until the patient dies.

If you only listen to Doctor B (Antibiotics), you are ignoring the immediate crisis. Antibiotics take days to work. If the fever spikes too high *right now*, the patient dies before the medicine can ever kick in.

To debug the world, you need the **Dual Approach**.

In the Favela, the **Tylenol** is the police. You need to stop the "Monster" from compounding. You have to lower the fever so the patient doesn't die.

But you also need the **Antibiotics**. You have to change the Value Function. You need to make the school closer, the legal job better, and the path to "honest success" faster and more reliable than the path to crime.

The Invisible Shield

Most of the time, we fail because we choose only one side of the coin.

We try to solve homelessness by building shelters (Symptom), but we don't look at the zoning laws and economic filters that make housing impossible to afford (System).

We try to solve "Fake News" by banning accounts (Symptom), but we don't look at the algorithmic Value Function that rewards outrage over truth (System).

We are constantly trying to "Kill the Hydra" by chopping off its heads. But the Hydra is a creature of the Pattern. For every head you chop off, two more grow back, fueled by the same engine, guided by the same judge, and accelerated by the same time.

If you want to kill the Hydra, you don't just need a bigger sword.

You need to understand the biology of the beast. You need to map the hidden machine that is pumping life into those heads.

How do we actually see that machine? How do we find the "Code" in a world that is so messy and complex?

Before we can design a "Speed Bump" or a "Patch," we need a way to look at the world and see the gears. We need to move from guessing to **Mapping**.

Chapter 30: Mapping the Machine

In the ancient parable, six blind men encounter an elephant.

The first touches the trunk and says, "This creature is like a snake." The second touches the ear and says, "No, it is like a fan." The third touches the side and says, "You are both wrong; it is like a wall."

They are all right. And they are all wrong.

They are wrong because they are looking at the parts, not the whole. They are analyzing the *events* (the trunk moving, the ear flapping) rather than the *system* (the elephant).

This is exactly how most of us look at the world. We see "Inflation" and think it's just a greedy shopkeeper. We see "Polarization" and think it's just a loud politician. We see "Burnout" and think it's just a bad week at work. We treat these as isolated problems to be "defeated" one by one.

But a System Designer knows that these are not isolated events. They are the visible outputs of an invisible machine. If you want to change the output, you have to stop yelling at the machine and start looking at the blueprint.

To draw that blueprint, we need a language. And for that, we turn to the work of **Donella Meadows**, the pioneer of Systems Thinking. It starts, surprisingly enough, with a bathtub.

The Bathtub (Stocks and Flows)

Consider a bathtub.

The water inside is the **Stock**. This is the accumulation of something over time: money in your bank account, trust in a relationship, carbon in the atmosphere, or even the level of frustration in a population.

The faucet is the **Inflow**. It adds to the stock (Income, kind words, emissions).
The drain is the **Outflow**. It subtracts from the stock (Expenses, betrayals, carbon sinks).

This sounds simple, but it is where most human logic fails. Heck, it's where most *governments* fail.

We often focus entirely on the **Faucet**. We think, "If I just make more money (Inflow), I will be wealthy (Stock)." But if your spending (Outflow) is higher than your income, the tub will never fill. You don't have an income problem; you have a drain problem.

Think back to the **Exam Trap** (Chapter 13). The school system tries to increase the Inflow of "Knowledge" (more classes, more homework). But the Outflow (the rate at which students forget information after the test) is massive. The tub is leaking, and we are just turning up the faucet.

The Loops (The Engine)

In a complex system, the "Stock" itself often controls the "Faucet." This creates a **Feedback Loop**.

A Feedback Loop is the structure that allows **Iteration** to happen. It connects the output back to the input. There are only two types of loops in the universe, and understanding the difference is the key to understanding why the world feels so extreme.

1. Reinforcing Loops (The Snowball)

The rule is simple: *The more you have, the more you get.* Think of compound interest or a viral video. The more people watch, the more it gets shared, which leads to even more people watching.

This is the engine of **Compounding**. It is what pushes systems away from the average and toward the extremes. It's what turns a small "Head Start" into a canyon of inequality.

2. Balancing Loops (The Thermostat)

The rule is: *If you go too far, pull back.* Think of your body temperature. If you get too hot, you sweat to cool down. If you get too cold, you shiver to warm up.

This is the engine of **Stability**. It is what maintains the status quo. Balancing loops are why systems resist change. If you try to fix a slow corporate process, the "immune system" of the old culture (the Balancing Loop) will fight to bring things back to the way they've always been.

How to Build a Model (The Work-Life Trap)

To see how this works in practice, let's map something universal: **The Work-Life Balance System.**

We aren't mapping "Burnout." Burnout is just what happens when the machine breaks. We are mapping the machinery itself.

Step 1: Identify the Stocks. What is accumulating? * **Money:** Required for survival. * **Energy:** Your internal battery.

Step 2: Identify the Flows. * **Income** fills Money. **Work Effort** fills Income. * **Work Effort** drains Energy. **Rest** fills Energy.

Step 3: Find the Goal. The primary goal is "Pay the Bills." This requires a certain level of Money.

Step 4: Find the Hidden Loop. Here is where the "Pattern" turns into a "Trap."

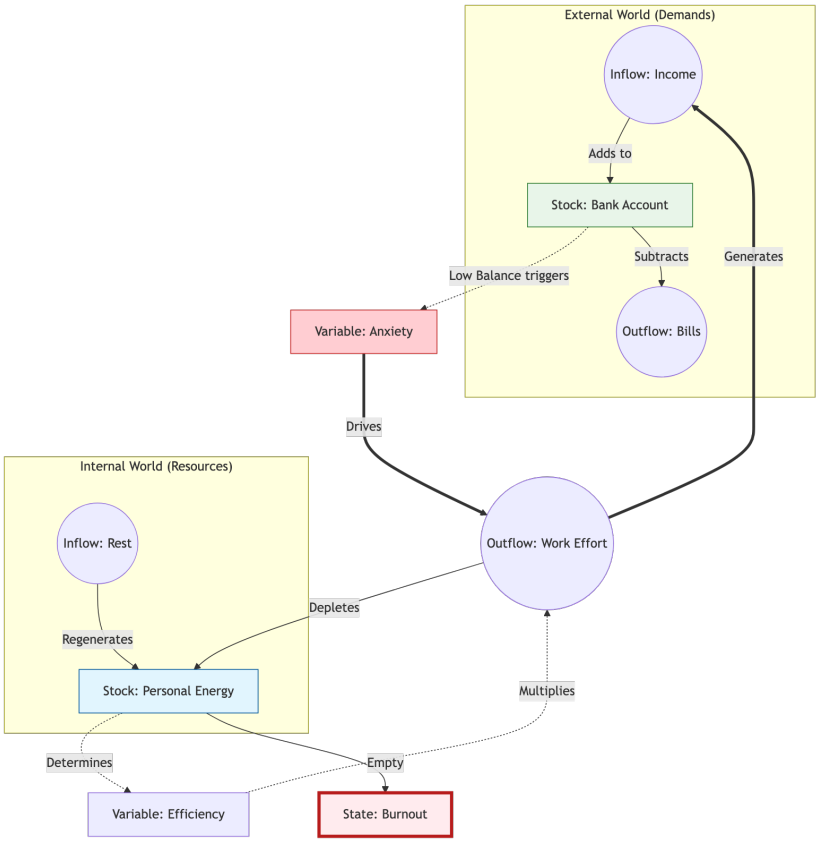

Wait, look at that loop.

When you feel **Anxiety** about lack of Money, your brain triggers a Reinforcing Loop: "Work Harder -> Get More Money -> Feel Less Anxiety."

But there's a cost. Increasing **Work Effort** drains your **Energy**. As Energy drops, your **Efficiency** drops. You become slower, more distracted, and more prone to errors.

Because you are now less efficient, you have to work *more hours* to get the same amount of work done. This drains your Energy even faster. Eventually, the Energy tub hits zero.

That is **Burnout**. It isn't a mood. It's a **Breakpoint**. It's the moment the system can no longer sustain the loop. Trying to "work harder" at this point is like trying to drive a car with no fuel by yelling at the engine.

Finding the Leverage Points

Once you have a map like this, you can stop guessing and start **Designing**. You can see that there are different places to intervene, and they aren't all equal. Donella Meadows called these **Leverage Points**.

1. **Parameters (The Numbers):** This is where most people start. "I'll just work 10% more." Or, "I'll try to save 5% on my bills."
    - *Effect:* Low. The system usually just adjusts to the new number without changing its behavior.
2. **Information Flows (The Rules):** What if you install a visible "Energy Meter" that tells you exactly how drained you are before you feel it?
    - *Effect:* Medium. Changing the information changes how the "Player" makes decisions within the system.
3. **The Goal (The Mindset):** What if you change the goal of the system from "Maximize Income" to "Maximize Energy-Adjusted Profit"?
    - *Effect:* High. When the goal changes, the entire machine reorganizes itself to fit the new purpose.

The Map Before the Fix

We have spent our lives as players, reacting to the "events" of the world. We feel tired, so we drink coffee. We feel poor, so we work overtime. We feel angry, so we yell.

But when you map the machine, you realize that most of our "solutions" are actually inputs that make the loops tighter. We are trying to outrun a pattern that we are inadvertently fueling.

To fix the world (or even just to fix your own life) you have to move from the faucet to the blueprint. You have to stop being the water and start being the architect of the tub.

We have our map. We see the loops. We understand the stocks. Now, it's time to move from theory to **The Toolkit**.

Chapter 31: The Designer's Toolkit

Most people imagine a Game Designer sitting on a beanbag chair, coming up with "cool ideas" for swords, dragons, or fireballs. They think the job is to "make things fun."

But that isn't the job.

A Game Designer is an architect of human behavior. Their job is to decide exactly what **emotion** they want a player to feel (fear, power, curiosity, panic) and then build a mathematical system that forces that emotion to emerge.

(If you've never seen it, I highly recommend checking out the YouTube channel *Extra Credits*. Their early videos explain these concepts with a simplicity that changed how I looked at the world).

In a survival game, the designer wants you to feel "Despair." They don't put a sign on the screen that says *Please be Sad*. Instead, they make

food scarce. They make the night long and the monsters fast. Despair is the natural byproduct of those constraints.

The Game Designer is the only professional on earth who explicitly designs invisible patterns to shape how people act. And because they've been doing this for decades, they've developed a toolkit that we can steal.

When you start looking at your own life (or your company, or your country) as a "game," you stop trying to "try harder." You start looking for the levers.

The Toolkit

We can organize these tools by their **Leverage**: how much power they have to change the system.

1. Incentives (The Carrots and the Sticks)

This is the most basic tool. It tells the player what the system wants them to do. * **The Carrot (Reward):** "Do this more." * **The Stick (Punishment):** "Do this less."

A classic example comes from the early days of *World of Warcraft*. The developers noticed players were grinding for eighteen hours a day, which was bad for their health and bad for the game. At first, they used a **Stick**: if you played for too long, your experience points (rewards) were cut in half.

Players hated it. They felt punished for playing.

So the developers changed nothing about the math, but they changed the **Framing**. They called it "Rested XP." Now, if you logged off for a few hours, you earned a "Bonus" reward when you returned. Mathematically, it was the exact same system, but players loved it. They didn't feel punished for staying on; they felt rewarded for resting.

In the real world, we do this with Carbon Credits. Instead of just banning pollution (the Stick), we create a market where reducing emissions earns you credits you can sell (the Carrot). We align the "Profit Motive" with the "Environmental Goal."

2. Faucets and Sinks (The Economy)

Every system has resources flowing through it. In a game, it's Gold. In your life, it's Money, or Attention, or Energy.

- **The Faucet (Inflow):** Where the resource comes from (A paycheck, a social media notification).
- **The Sink (Outflow):** Where the resource disappears (Rent, scrolling through junk content, unnecessary meetings).

The golden rule of system design is simple: **If the Faucet pours faster than the Sink drains, the system breaks.**

If players earn gold faster than they can spend it, the gold becomes worthless. This is **Inflation**. In a game, it destroys the economy. In your life, if you have a "Faucet" of information (1,000 emails) pouring into a "Sink" of focus (2 hours of deep work), the system will overflow. You will feel "overwhelmed." That isn't a character flaw; it's a plumbing problem.

3. The Core Loop (The Heartbeat)

Every system has a repetitive cycle that drives it. * **The RPG Loop:** Kill Monster $\longrightarrow$ Get Loot $\longrightarrow$ Get Stronger $\longrightarrow$ Kill Bigger Monster. * **The Career Loop:** Work $\longrightarrow$ Get Paid $\longrightarrow$ Pay Bills $\longrightarrow$ Work.

If the loop is satisfying, the system is stable. If the loop is broken, if the "Loot" doesn't feel worth the "Kill," the player quits.

When you feel burnt out, it's often because your **Core Loop** is broken. You are putting in "Work Effort" but the "Reward" (meaning, money, or growth) isn't hitting your "Value Function." You are running on a treadmill that isn't connected to the generator.

4. Balance Patching (The Small Tweaks)

No system is perfect. Players will always find a "broken" strategy: the one gun that is too powerful, the one tax loophole that is too efficient.

Instead of redesigning the whole game, Designers issue a **Balance Patch**. They don't ban the strategy; they just tweak the numbers. * Increase the reload time by 0.5 seconds. * Lower the interest rate by 0.25%. * Shift the meeting start time by 15 minutes.

These are tiny changes, but in a complex system, a tiny shift in a **Parameter** can ripple through the entire machine. It makes the "Overpowered Strategy" just slightly less efficient, allowing other behaviors to emerge.

Patching the Life Trap

Think back to the "Work-Life Trap" we mapped. You're working for money, but the effort is draining your energy, which makes you less efficient, which forces you to work more.

A Designer wouldn't tell you to "think positive." They would look at the tools.

Attempt 1: Open a Sink. You reduce your expenses (The Money Drain). Suddenly, the "Survival Signal" is quieter. You don't need the Faucet to be wide open anymore. **Attempt 2: Change the Framing.** You treat "Rest" not as "Doing Nothing," but as "Charging the Battery" for a different game (like a hobby). You add a **Carrot** to the rest. **Attempt 3: Realign the Loop.** You change the **Goal**. Instead

of working to *survive*, you work to build a *Runway*. Once you have six months of savings, the "Survival Loop" is no longer the master of the system. You've changed the "Meta."

The Power of the Designer

We have spent our lives as characters in games designed by others: employers, social media companies, governments. We have been reacting to their carrots and running from their sticks.

But once you see the tools, you realize that the "rules" of your life are not laws of physics. They are design choices. And if a game isn't fun, or if it's breaking you, you don't have to keep playing it the same way.

You can stop being the player and start being the one with the toolkit.

We have the tools. We have the map. But how do we actually apply this to the massive, messy systems of the real world? How do we "patch" a society, a company, or a family?

We need to learn the art of **Debugging**. We need to find the "Single Point of Failure" in the machine.

Chapter 32: Debugging the World

In the world of coding, "fixing" a bug is usually the easy part. The hard part (the part that keeps engineers awake at 3:00 AM) is **finding** it.

A bug in a complex system rarely shows up right next to the error. It is subtle. It disguises itself. It shows up as a crash in the user's interface, but the actual logic error is hidden in a database ten layers deep, written by someone who left the company three years ago.

If you try to "fix" a system without finding that hidden logic, you're just guessing. You're throwing code at the wall, hoping something sticks.

To be a System Designer, you have to move past being a mechanic. You have to become a detective. You need the cold, observational logic of **Sherlock Holmes** and the brutal, "everyone lies" skepticism of **Dr. House**. You have to learn the art of **Diagnosis**.

The Doctor's Rule: The Symptom is a Lie

When a patient enters an emergency room screaming in pain, an amateur's first instinct is to "make the screaming stop." They reach for the morphine.

A professional knows that the screaming is **Information**.

If you silence the patient too early, you lose the signal. You treat the symptom (the pain), but the underlying cause (the burst appendix) continues to kill them. The patient dies in silence, but they still die.

When we look at our lives, or our companies, or our nations, we are almost always treating the screams. * **The Scream:** High burnout in an office. * **The Amateur Fix:** Free yoga classes and "wellness" webinars. * **The Systemic Reality:** The promotion structure is a zero-sum game where you have to sabotage your colleagues to win. All the yoga in the world won't fix a shark tank.

The yoga doesn't fix the crash; it just makes the crash feel slightly more relaxed. To debug the world, you have to follow the signal through the noise, even if the signal is loud and uncomfortable.

The System is Never "Crazy"

This is the hardest rule to accept: **The system is doing exactly what it was designed to do.**

We love to call things "broken" or "stupid." We see a corporation polluting a river and call them "monsters." We see a student failing and call them "lazy." But if you assume people are crazy, you lose your ability to fix the system.

You have to assume that everyone is being perfectly rational within the game they are playing.

Consider the classic story of the **Soviet Nail Factory**.

The central planners in the Soviet Union wanted to increase industrial output. They set a quota for a local nail factory: "You must produce a certain *number* of nails per month."

The factory manager, being a rational player, looked at his resources. To hit that massive number, he produced millions of tiny, thin nails. So small they were basically needles. They were useless for construction, but the "data" showed a record-breaking success.

The planners realized the error and changed the rule: "You must produce a certain *weight* of nails per month."

The manager adapted. He stopped making tiny needles and started making a few dozen massive, heavy nails, each as big as a railroad spike. Again, they were useless for building a house, but the factory hit its weight quota perfectly.

He was a rational player optimizing for the **Value Function** he was given. If the system rewards weight, you get heavy things. If it rewards counts, you get many things.

If a "buggy" behavior exists and persists in your life, it isn't a glitch. It's a feature. Somewhere in the code, that behavior is being rewarded.

How to Run a Diagnosis

So, how do you find the "Nail" in your own life? How do you move from the symptom to the source code? You ask three questions:

1. **What is the "Noise"?** What are the screams, the burnout, or the recurring arguments? (This is your symptom).
2. **What behavior is actually being rewarded?** Ignore what people *say* they want. Look at what gets them paid, what gets

them status, or what keeps them safe from consequences. (This is the Value Function).

3. **What is the Feedback Loop?** If I do more of this "bad" behavior today, does it make it easier or harder to stop tomorrow? (This is the lock-in).

Consider a "Toxic Relationship." People say they want peace, but if the only way to get attention in that relationship is through a fight, then **Conflict** is the rewarded behavior. The fight isn't the bug; it's the "Crank" that makes the engine of connection turn.

The Discipline of Seeing

Wait, did you think this would be easy?

Diagnosis is hard because it requires you to stop getting angry at the "Players" and start getting curious about the "Rules." It requires you to stop blaming your "laziness" and start mapping your "Incentives."

Once you see the code, you can't unsee it. You realize that most of the "Bad Guys" in your life are just people responding to a poorly designed track.

And once you can see the track, you're ready for the most dangerous part of the process. You're ready to **Apply the Patch**.

Finding the bug is a science. Fixing it is an art.

In the next chapter, we are going to learn how to intervene in a system without causing a disaster. We are going to look at the three ways to rewrite the rules: **The Boundary, The Information, and The Goal.**

Chapter 33: Patching the Code

In software engineering, when you find a bug in a critical system (like an airplane's autopilot or a bank's ledger) you don't delete the entire operating system and start over. That's called a "Full Rewrite," and in the world of code, it's a death sentence. It takes years, costs millions, and usually introduces ten new bugs for every one it fixes.

Instead, you issue a **Patch**.

A patch is a small, surgical change. It is designed to fix one specific interaction without breaking the rest of the machine.

In our personal lives, our businesses, and our politics, we are addicted to the idea of the "Revolution." We want to "burn it all down" and "start from scratch." But complex systems are fragile. If you try to change everything at once, you don't get improvement; you just get a crash. You get chaos, resistance, and a system that eventually snaps back to exactly where it was before.

To be a System Designer, you must learn the **Principle of Least Action**. You must learn to touch the system as lightly as possible to get the result you want.

The Protocol: Hypothesize and Observe

Complex systems are unpredictable. No matter how good your map is, the machine will surprise you. Therefore, you should never treat a solution as a "Final Answer." You should treat it as a **Hypothesis**.

The protocol for patching the world is a loop: 1. **Hypothesize:** "I think changing this one rule will shift the behavior." 2. **Patch:** Apply the smallest change possible to test the theory. 3. **Observe:** Watch the feedback. Did the behavior change? Did a new "Cobra" appear? 4. **Revert or Commit:** If it failed, undo it *immediately*. If it worked, keep it.

Consider the "Shark Tank" we diagnosed in the last chapter, that toxic sales department where everyone was sabotaging each other because they were paid 100% on individual performance.

If you try the "Revolutionary Patch" (removing all commissions and giving everyone a high flat salary) your top performers will quit for a competitor, and your remaining team will realize they get paid the same whether they work or not. You've fixed the toxicity, but you've killed the business.

Instead, you try a hybrid patch: **50% Individual Commission and 50% Team Bonus.**

The hypothesis is that the "Sharks" will still work hard for their share, but they will stop sabotaging their colleagues because that would hurt the team bonus. You apply the patch and observe.

Suddenly, the top performers are helping the juniors. The toxicity vanishes. But after three months, you notice a new bug: "Free Riding."

A few people have realized they can do nothing and still collect the Team Bonus.

So you patch again: **The Team Bonus only unlocks if you hit a minimum individual target.**

Notice the process. We didn't solve the problem with one magical stroke of genius. We **Iterated**. We treated the culture like code, patching and debugging until we found the stability point.

The Power of Information

Not every patch requires a change in money or rules. Sometimes, a surprisingly effective lever is simply changing the **Information Flow**.

For years, hygiene in Los Angeles restaurants was a problem. The government tried the "Old Patch": sending inspectors to issue fines. But fines are just a "parameter." For a successful restaurant, a $500 fine is just the "Cost of Doing Business." They paid the fee and remained dirty. The customer was still in the dark.

So the city changed the information flow. They required every restaurant to display a large **Letter Grade (A, B, or C)** in their front window.

This wasn't a fine. It was a **Feedback Loop**. It connected the "Kitchen Hygiene" directly to the "Customer Traffic." Overnight, cleanliness became the highest priority. No restaurant could survive a "C" grade in the window. The market did the policing for the government, because the "Information Flow" had been patched.

The Cooperation Patch

The restaurant grade is a powerful example because it didn't change anyone's values. It changed what was **visible**. And visibility is the single most underrated lever in system design.

Remember the Long Game we explored with the Hawks and Doves? In a repeated game, cooperation becomes the dominant strategy, but only when three conditions hold:

1. **The game repeats.** You face the same person again.
2. **Betrayal is visible.** You know who cheated.
3. **The future matters.** The consequences of today's move reach into tomorrow.

When any of those conditions break, cooperation collapses and the system returns to the Prisoner's Dilemma.

Now look at the internet. Most online interactions are **anonymous, one-shot, and consequence-free**. You post a comment, you never see the person again, and nobody tracks your history. It's a single-round Prisoner's Dilemma at massive scale. The math predicts exactly what we see: trolling, scamming, rage-baiting. The environment has stripped away every condition that makes cooperation viable.

Compare that to eBay in the early days. Two strangers, no trust, real money on the line. A perfect Prisoner's Dilemma, until eBay added one patch: the **reputation score**. Suddenly, your history followed you. Betray a buyer today, and every future buyer sees the one-star review. The game became **iterated** even between strangers, because the score made the past visible and the future consequential.

The same principle explains why small-town businesses tend to be more honest than anonymous megacorps. In a town of 3,000 people, every customer is a repeated game. The baker knows you'll be back on Monday. If he sells you stale bread today, he loses a lifetime of purchases. The shadow of the future is long.

In a faceless global market, the baker is replaced by a fulfillment center. The customer is a number. There is no Monday. The shadow is gone.

This gives the Designer a clear playbook for encouraging cooperation:

- **Make the game repeat.** Long-term contracts over one-off transactions. Subscriptions over single sales. Community over anonymity.
- **Make betrayal visible.** Public ratings, transparent records, open data. When the restaurant's hygiene is hidden, the incentive to cheat is enormous. When it's on the window, the cheater loses.
- **Make the future matter.** If consequences are delayed by years (climate change, pension underfunding), people treat the game as single-shot. Shorten the feedback loop. Show the cost *now*: real-time energy meters, instant credit score updates, live dashboards.
- **Absorb the noise.** In a noisy environment, one mistake can cascade into mutual retaliation. Build in tolerance: second chances, appeal processes, dispute resolution. The Copykitten beats pure Tit for Tat because it forgives a single error.

None of these require making people "better." They require making the environment one where the selfish move *is* the cooperative move. Even the most calculating, self-interested player will cooperate, if the shadow of the future is long enough and the score is public enough.

This is the lesson of the Long Game: you don't need saints. You need structure.

The Designer is the Engine

Every time you patch a system, you are entering into a conversation with it. You provide the **Variance** (the change) and the system provides the **Feedback**.

You will not get it right the first time. You will create your own "Cobras." You will incentivize the wrong things. People will find loopholes you never imagined.

But if you have the discipline to listen to the feedback, and the humility to revert a patch that isn't working, you become an **Adapter**. You stop fighting the system and start evolving it.

You are not just fixing the machine. The machine is teaching you how to build a better one.

And here's the recursive twist: you, the Designer, are also inside the machine. Your biases, your blind spots, your incentives, they are all subject to the same Pattern. A leader who is rewarded for quarterly profits will "debug" differently than one rewarded for decade-long resilience. The Designer's own Value Function shapes the patches they write.

This is not a trap. It is the Pattern applied to itself. Just as the Salesman's techniques were refined over a thousand negotiations, just as science evolves its methods through peer review and replication, every framework that helps us see our own blind spots is a small upgrade to the Designer's code. This book is one more building block in that recursive process, an attempt to patch the loop that patches the loops.

We have explored how to map, debug, and patch the systems around us. But there is one final shift required to master this mindset.

It is the move from the "Engineer" to the "Gardener." It is the realization that the world is not a car to be repaired, but a forest to be cultivated.

In the final chapter of this section, we are going to look at the **Gardener's Mindset**, and how to live peacefully in a world of patterns you can't fully control.

Chapter 34: The Gardener

We have spent this section using words like "Engine," "Code," "Algorithm," and "Machine." We have talked about "Debugging" and "Patching" as if we were repairing a vintage computer.

These are useful metaphors. They help us see the hidden logic of the world. But they are also dangerous.

If you treat a complex system like a machine, you will eventually break it.

A machine is predictable. If you turn a bolt on a car engine, it stays turned. If you replace a gear, the car runs exactly as it did before. You can "fix" a machine. You can "control" it.

But a society, a company, a family, or a human mind is not a machine. It is a living, breathing, evolving ecosystem.

We started this section as **Game Designers**, building rules. We became **Doctors**, diagnosing the patient. But ultimately, if we want to live sustainably within these patterns, we must become **Gardeners**.

Cultivation vs. Control

A mechanic tries to force an outcome. A gardener tries to create the conditions for an outcome to emerge.

You cannot "make" a tomato grow. You can yell at the seed, you can pull on the sprout, you can threaten it with a performance review, but it won't grow faster. In fact, if you pull on it too hard, you'll kill it.

But you can water the soil. You can pull the weeds that are stealing its nutrients. You can ensure it gets sunlight. You can build a stake to support it as it climbs. You are not the "creator" of the growth; you are the facilitator of it.

This is the ultimate lesson of the Pattern. The engine of **Iteration** and **Variance** is going to run whether you like it or not. Evolution is happening. Change is inevitable. The Gardener doesn't try to stop the engine. They try to guide the growth.

The Gardener's Tasks

The work of a System Designer is really the work of maintenance. It comes down to three endless tasks:

1. **Weeding (Managing the Symptom):** Weeds are inevitable. In any system, there will be "bad" iterations, behaviors that are harmful, parasitic, or cruel. The Gardener doesn't get angry at the weeds or take them personally. They just pull them out. They know that pulling a weed today doesn't mean there won't be another one tomorrow. It is a daily practice.
2. **Fertilizing (Nurturing the Incentive):** This is about providing resources for the things you *want* to see more of. If you want creativity in your team, do you give them time to think? If you want love in your marriage, do you feed the connection? You can't force the fruit, but you can feed the roots.

3. **Pruning (Setting the Boundary):** Sometimes, a plant grows too wild. It takes over the whole garden, blocking the sun for everyone else. The Gardener has to cut it back. This is the **Constraint**. It's the regulation that stops a monopoly, or the "Speed Bump" that protects a neighborhood. Pruning looks destructive, but it is actually protective. It shapes the growth to ensure the health of the whole.

The Wisdom of Seasons

The Mechanic expects the machine to run at 100% efficiency, 24 hours a day, 365 days a year. The Gardener knows that life has **Seasons**.

There are times for rapid growth, times for harvest, and times for decay. There are times when the most productive thing you can do is to let the field lie fallow.

Our modern world is obsessed with "Eternal Summer." We want the economy to grow every quarter. We want to be "high-performing" every Monday morning. We want to be happy every hour of the day.

But that isn't how living systems work. If you force a field to produce crops year after year without rest, the soil dies. If you force a human to work without rest, they burn out. The Gardener respects the cycle. They know that "winter" isn't a failure, it's a requirement for the next spring.

The Infinite Game

Finally, the Gardener knows that the work is never "done."

A Mechanic fixes the car, wipes their hands, and walks away. The job is finished. But a Gardener never finishes. The garden is different

every morning. New seeds have blown in. The weather has changed. A new pest has arrived.

This might sound exhausting, but it is actually liberating. It means you don't have to "save the world" once and for all. You don't have to find the "perfect" solution that fixes everything forever.

You just have to keep showing up.

You have to keep reading the soil, adapting to the season, and planting the right seeds for the conditions you are in. You are not the master of the universe; you are a participant in the sequence, but a participant who now understands the rules well enough to shape what grows.

We have explored the patterns. We have learned to map the machine, debug the logic, and patch the rules. But theories only matter when they hit the ground.

In the final section of this book, we are going to stop looking at the "patterns in the world" and start looking at the "patterns in us." We are going to apply everything we've learned to the most complex system of all: **You.**

Interlude: The Architect's Workshop

It is easy to look at "Systems Thinking" and "Game Design" and think: *That sounds great for a CEO or a President, but I'm just an employee. I'm just a parent. I'm just a student. I don't control the "Value Function" of the economy or the "Rules" of the country. I have no leverage.*

This is the **Agency Gap**.

We often feel helpless because we are looking at systems that are too big for our hands. We cannot redesign the global financial system tomorrow. We cannot rewrite the constitution of our country next week.

But simply retreating into a bubble isn't the solution. Just because you aren't the "Head Architect" doesn't mean you are powerless. You interact with systems every single day: in your office, your neighborhood, your child's school, and your own home.

If you understand the tools, you can stop shouting at the players and start sketching the map. Here are three ways to apply "Designer Mode" to the world immediately around you.

1. The Personal Patch (Designing Yourself)

The fatal flaw in our individual strategy is relying on **Willpower** to navigate a world designed to distract us.

We act like "Heroes." We say, "I will put the cookies in the cupboard and simply *choose* not to eat them." Or, "I will put my phone on the desk and simply *choose* not to look at it."

The Designer knows that Willpower is a limited resource. It's a "Stock" that drains throughout the day. Instead of flexing a muscle, the Designer builds a wall. * **The Hero** tries to "resist" buying a bad stock during a market crash. * **The Designer** automates their investments into a fund they can't easily access on their phone. * **The Hero** tries to "ignore" the phone at night. * **The Designer** leaves the phone in the kitchen and buys a $10 analog alarm clock for the bedroom.

Willpower is a muscle; it gets tired. Design is a constraint; it never gets tired. So build the environment so you don't have to be a hero.

2. The Local Debugger (The Neighborhood)

When something goes wrong in our community or our company, our first instinct is to blame "Stupidity" or "Malice." * "People drive like maniacs on this street because they are selfish." * "This meeting is a waste of time because the manager is incompetent."

This is **Player Thinking**. It assumes the behavior is coming from the person's character. **Designer Thinking** assumes the behavior is coming from the environment.

Look at the road where people are speeding. Is it wide? Is it straight? Does it feel like a highway? If a road is designed for 60 mph, people will drive 60 mph, no matter what the "Speed Limit" sign says. The sign is a "Parameter" (low leverage), but the road width is a "Constraint" (high leverage).

Look at the meeting where no one speaks up. What is the reward for speaking? If the manager shoots down every new idea, or if the "Value Function" of the team rewards "Status" over "Truth," the rational move for every employee is to stay silent. They are optimizing for safety.

Stop getting angry at the players. Start looking for the invisible speed bumps that are forcing them to drive that way.

3. The Design Proposal (Patching Upwards)

Once you've diagnosed the system, you might not have the power to change it yourself. You have to convince someone who does: a boss, a city council member, a principal.

Most people make a **Moral Appeal**. They say, "You need to tell people to be more innovative!" or "You should tell people to drive slower!" This rarely works because it asks the person in charge to fight against the system's natural current.

The Designer makes a **Design Proposal**. Don't ask for a different result; propose a different constraint. * **The Pitch:** "We don't need more police patrols. We need to install a physical 'Chicane,' a slight curve, in this road. If the street is narrower, drivers will slow down to protect their cars. The behavior will fix itself." * **The Pitch:** "We don't need a motivational speech about innovation. We need to change the meeting format. Let's have everyone write their ideas on index cards *before* anyone speaks. This removes the social pressure to agree with the highest-paid person in the room."

You aren't asking for "better people." You are proposing a "patch" to the code that makes the good behavior the path of least resistance.

4. The Cascade (Thinking in Networks)

The Personal Patch, the Local Debugger, and the Design Proposal all operate on the system directly in front of you. But here is the insight that turns a Designer into a Strategist: **every system is someone else's environment.**

The world is not a collection of isolated games. It is a network of interconnected loops. Healthcare feeds into economics. Education feeds into politics. Culture feeds into technology. A change in one system doesn't just fix that system. It changes the *inputs* that flow into every system connected to it.

This means your influence is never limited to the system you're standing in. It extends to every system yours feeds into. But only if you are strategic about *where* and *how* you intervene.

This requires a different kind of thinking. Not "Where is the problem?" but **"Where do I have leverage, and what does it connect to?"**

- **Map your actual power.** Not the crisis you care about, but the system you can actually *touch*. You might care deeply about national education policy, but you have no seat at that table. However, you *are* on the board of your local school. You *do* run the onboarding process at your company. You *can* call the prefecture and request a stop sign. Start there. It's the system where your input actually changes the output.
- **Find the lever, not the symptom.** A parent who volunteers at school is nice. A parent who shows up at the school board meeting and proposes a *different grading rubric*, one that rewards problem-solving instead of memorization, is a Designer. The

difference isn't effort; it's targeting. One is adding labor to an existing loop. The other is rewriting the loop's Value Function.

- **Trace the connections.** Ask: if I change this system, what other systems does it feed into? A doctor who redesigns how patient outcomes are *recorded* at her hospital isn't just improving paperwork. She is changing the data that the ministry of health uses to allocate budgets. A manager who changes how his team's *meeting agenda* works isn't just saving twenty minutes. He is changing which ideas survive the filter, which changes what the company builds, which changes how the market moves. The act is small. The cascade is not.

Let me give you a concrete example. In many cities, traffic deaths in residential areas are a problem. The typical response? A campaign: "Drive carefully! We love our kids!" Signs go up. People feel good. Nothing changes, because the road is wide and straight, and the system is optimized for speed.

Now imagine a resident who has read this book. She doesn't start a petition asking drivers to be nicer. She goes to the city council meeting with a *design proposal*: narrow the road by two feet, add a curve, plant a tree. She has changed the physical constraint. Drivers slow down because the system now makes speeding uncomfortable. That's leverage. And the cascade? Fewer accidents means lower insurance costs in the neighborhood, which means higher property values, which means the city collects more tax revenue from that area, which means more budget for the next improvement. One intervention. Multiple systems affected.

The point is not "keep doing what you do, but better." The point is: **find the smallest change in your reach that rewrites a rule, and trace where that rewrite travels.**

And there is one lever that scales beyond any local intervention: **ideas.**

We saw earlier how the Medium shapes the message, and how memes (in Dawkins' original sense) spread and mutate and compete for attention just like genes. An idea that makes an invisible problem *visible* can travel further than any regulation. *Silent Spring* didn't change environmental policy by lobbying Congress. It changed how millions of people *saw* their own backyard. It crossed the threshold of public awareness, and the policy followed.

A single framework, a single reframing, a single question that makes a room full of people stop and rethink what they're optimizing for. These are interventions that cross the breakpoint because they change the value function of everyone who absorbs them. And in a connected world, an idea that lands can reach systems you will never personally touch.

The goal is not to do more. The goal is to put your effort where the rules change.

The Shift

The moment you stop bringing "Complaints" and start bringing "Patches," your agency triples. You move from being a victim of the patterns to being an architect of them.

You have the tools. You have the map. And you have the garden.

Now, it’s time to look at the most complex, stubborn, and beautiful system of all.

It’s time to move to Part VI. It's time to talk about **You.**

PART VI: FINAL THOUGHTS

The call to action.

Chapter 35: The Acceleration

At the very beginning, we asked a question: *Why does the world feel like it is vibrating at a higher frequency?*

Why does everything feel more extreme, more polarized, and more fragile? Why are we all so inexplicably exhausted?

It isn't just a feeling. It's math.

If we look at our core equation (

$$Adaptation\ Rate = \frac{Filter(Iteration \times Variance)}{Time}$$

) we can see exactly what has happened to our species in the last twenty years. We haven't just changed the world; we have overclocked the engine.

The Explosion of Iteration

We currently have the largest population in human history: eight billion players in the game. That alone significantly increases the **Variance**. More people means more mutations, more outliers, and more wild ideas.

But population is only the foundation. The real story is **Connection**.

In the past, if you had a revolutionary (or insane) idea, it usually stayed in your village. The "Iteration" died locally because the friction of distance was too high. Today, we have connected nearly every human brain to a single, instant network. We have removed the friction.

The **Volume of Action** has exploded. More news is created, more videos are uploaded, more businesses are started, and more lies are told every hour than in any previous century. We have cranked the "Iteration" variable to infinity.

Hyper-Adaptation

Feeding a machine-learning algorithm more data makes it learn faster. Feeding the global engine more iterations makes it **Adapt** faster.

The reason you feel exhausted is that the system is now evolving faster than your biology can handle. * **The Market** adapts to a new trend in hours, not years. * **The Algorithm** adapts to your attention span in seconds, not days. * **The Culture** shifts its moral center in months, not decades.

The "Judge" of our equation has more cases to try, and it is handing down verdicts at light speed. The feedback loops have tightened. The

world feels "extreme" because the system is finding the edges of the map faster than we can draw them.

Running Old Code on New Hardware

The speed itself is a problem, but the real crisis is a **Mismatch**. We are running this hyper-engine on an operating system designed for a much slower world.

Consider Democracy. It's a powerful engine. By allowing more people to participate, it increases the variance of ideas and ensures the system serves the many. But the specific institutions we use (parliaments, congresses, voting cycles) were designed in the 18th century. They were built for a world where information traveled at the speed of a horse. They were designed with "buffers," deliberative bodies and long election cycles, to handle the slow pace of debate.

Today, those buffers are gone. A leader's tweet reaches every citizen instantly. The reaction is instant. The outrage is instant.

Because the environment has changed, the "bugs" in the code (polarization, populism, short-termism) are no longer small annoyances. They are **Compounding**. A small lie used to fade away; now, the algorithm amplifies it into a conspiracy theory that can topple a government in a weekend.

Our values haven't failed. The specific mechanisms we use to run society just haven't been patched. We are trying to run a 21st-century simulation on 300-year-old hardware.

The fan is spinning. The CPU is overheating. That heat you feel?

That is your exhaustion.

The Opportunity

This sounds like a prophecy of doom, but it is actually the first step toward a solution.

As long as we thought the problem was "Bad People," we were helpless. We could only hope for "Better People" to save us, an outlier to rescue us from the pattern.

But once you see that the problem is **System Design**, the world becomes something you can work with. The problem is Mismatch. The problem is Compounding. The problem is Feedback Loops.

And those are things we can understand. Those are things we can map.

And, eventually, those are things we can fix.

We have reached the end of the map. We have seen how the patterns shape the world, the market, the culture, and the planet.

But there is one final boundary to cross. There is one system we haven't mapped yet. The one looking through your eyes right now.

In the final chapters of this journey, we are going to talk about **You.**

Chapter 36: The Designer's Compass

Once you start seeing the patterns (the Engine, the Judge, the Compounder) it is easy to fall into a kind of systemic nihilism.

If everything is just a loop optimizing itself, does choice even exist? If the metric always wins, why bother having values? If the algorithm already knows what I'm going to buy, watch, and vote for, am I even the "Player" anymore?

This is the wrong conclusion. Understanding gravity doesn't make you stop walking; it's what allows you to build a plane.

To navigate a world governed by these invisible mechanics, you don't need a map. Maps assume the terrain is static, but our world is a living, shifting ocean of feedback. To survive, you need a compass.

Here are the four cardinal directions for the System Designer. These are the heuristics that separate the architects from the pieces on the board.

North: Behavior is the Only Truth

The first mistake we make is listening to what the system *says*. A school says its goal is "critical thinking." A social network says its goal is "connection." A corporate mission statement says "innovation."

The Designer ignores the slogans and looks at the scoreboard.

If the output of a system consistently contradicts its stated intent, the system is not broken. It is working perfectly.

Recall the **Exam Trap**. We claimed we wanted educated children, but we built a Judge, the standardized test, that rewarded memorization. The system wasn't "failing" to teach; it was *succeeding* at filtering for compliance.

Don't ask "Why is this broken?" Ask "What is this optimizing for?" The answer is always right in front of you, in the "Winners' Circle." Look at who gets promoted, who gets the bonus, and who gets the attention. That is the true Value Function. Everything else is just noise.

East: Loops are Logic

We often try to fix systemic problems by yelling at them. We pass laws, write angry tweets, and issue moral condemnations. We try to change the outcome without changing the engine.

But systems don't respond to moral arguments. They respond to feedback.

You cannot fix a fast loop with a slow loop.

The algorithm that updates every second (TikTok) will always outevolve the institution that updates every four years (Elections). The virus that mutates daily will always defeat the vaccine that takes a year

to develop. If you are fighting a system that iterates faster than you do, you have already lost.

To change the system, you must either tighten your own feedback loop (experimenting and reacting faster) or you must insert friction into theirs. Speed is not just velocity; it is intelligence. The faster system learns more.

South: Friction is a Feature

In our quest for efficiency, we try to remove all barriers. We want "frictionless" browsing, "seamless" transactions, and "instant" gratification. We treat friction as a bug.

But often, friction is the only thing protecting the system from a collapse.

Efficiency looks like progress until it looks like a disaster.

Recall **Chesterton's Fence**. You see a fence blocking a road and your instinct is to tear it down to make the path "more efficient." But unless you know *why* the fence was put there (perhaps to stop a bull from charging the highway) you must not touch it.

We removed the friction of editing from news to make it faster, and we got an ecosystem that optimizes for rage. We removed the friction of boredom, and we destroyed our attention spans. Sometimes, a slow process is what keeps the whole thing from falling apart. Democracy is designed to be slow. Science is designed to be slow. Meaningful relationships are built on the friction of time. Before you optimize, ask what the inefficiency is protecting.

Speed is power when the direction is right. Friction is safety when the direction is uncertain. The Designer's job is knowing which one they're facing.

West: Variance is Power

Finally, we come to the escape hatch. Efficiency drives everything toward the mean. The "Best Practice" becomes the *only* practice. Every movie starts to look the same. Every startup slogan sounds the same. Every pop song hits the same beat. The algorithm punishes anything that doesn't fit the curve.

But the mean is where unique value goes to die.

Survival requires fitting in. Success requires standing out.

The system is designed to prune variance. It wants you to be a predictable component: a reliable worker, a consistent consumer, a categorized voter. If you do exactly what the algorithm expects, you will be safe, but you will be replaceable.

The "Head Start" always comes from the anomaly. The Designer does not just plant rows of identical, efficient crops; they leave space for the wild seeds in the corner. Most will fail, but the one that survives will define the future.

The compass doesn't tell you the destination. That part is still up to you. But it tells you where you are standing.

You are not a victim of the patterns. You are a participant in them. You can adjust the Judge, you can speed up your Engine, and you can respect the Compounder. You can choose, in small but vital moments, to be the error in the code that writes a better program.

You have seen the code. Now, there is only one question left.

Chapter 37: The Invitation

We are living in a hyper-adapting machine that is running too hot. The loops are tightening. The errors are compounding. The friction is vanishing.

Looking at this acceleration, it is easy to feel small. It is easy to feel like a passenger in a car with no driver, locked into a destination you didn't choose. But you are not a passenger. You are a part of the code.

This book is not a solution manual. I don't have a magical patch for climate change in my pocket. I don’t have a new constitution for the digital age hidden in these pages.

This book is a **Tool**. And like a hammer or a compass, a tool is useless until someone picks it up.

If You Are an Expert

I want to talk to the specialists for a moment: the scientists, the economists, the teachers, the urban planners, the activists, the politicians.

I do not know your fields as well as you do. But I know that many of you are stuck. You are fighting the same symptoms year after year: rising temperatures, falling test scores, or gridlocked parliaments. You are exhausted because you're trying to change the *Player* without changing the *Game*.

So try the lens. Stop looking for "Bad People" to blame. Stop making moral appeals to people who are trapped in a different Value Function.

Look at the **Incentives**. Look at the **Feedback Loops**. Look at the **Filters**.

If you are an economist, don't just measure growth; measure the logic of the selection. If you are a teacher, don't just grade the student; grade the loop the student is trapped in.

You have the domain knowledge. You know where the "bugs" are buried. Use this framework to find the root cause, and then use the toolkit to propose the patch. We don't just need more information; we need better architecture.

And If You Are Not

And to everyone else, the parents, the students, the workers, the dreamers: I am not going to ask you to save the planet with a reusable coffee cup.

We have spent this entire book learning that behavior comes from the game, not from the player. That incentives shape choices, not guilt. That systems select for what works, not what's nice. So I would be a hypocrite if my final message was: "Please, everyone, just be a little bit better."

That is not how change works. And you know this now. "Everyone do their small part" is a slogan, not a strategy. It is the same moral appeal

to individual behavior that we spent thirty-five chapters dismantling. Real change doesn't trickle in from a billion tiny lifestyle improvements. It erupts when a threshold breaks, when an idea lands, when the rules of a game shift beneath the players' feet.

So here is a better question: **Where do you actually have power?**

Not moral weight. Not a vague sense of "caring." I mean real, structural influence over a system that shapes behavior.

- **Map your leverage.** Are you a parent? You shape the value function of a growing mind. A manager? You write the incentive structure your team plays inside. A teacher? You are the filter that a generation passes through. A nurse? You touch the healthcare loop every single day. You do not need a government title to redesign a system. You need to be honest about which systems you actually touch.
- **Check your channels.** Where can you be heard? Can you call the prefecture and get a stop sign installed? Can you vote in the board meeting of your homeowners' association? Can you redesign the onboarding process at work? Don't scatter your effort across every crisis the news cycle throws at you. Find the systems you can actually reach, and show up there.
- **Think connections, not scale.** You may never change national politics. But if you improve how a school teaches, you change the minds that eventually *do* enter politics. Systems are linked. The nurse who improves patient care changes the health data that changes the policy debate. The teacher who sparks curiosity changes the inventor who changes the industry. Every system is someone else's environment. The pattern is never optimizing in a vacuum. Competitors, environments, and loops are always colliding. Which means that positive change in *one* system eventually leaks into others.
- **Think memetics.** We have seen how ideas spread like viruses, how the right concept, at the right time, can reshape how

> millions of people see the world. A framework that makes a complex problem *visible* can travel further than any law. This book is my attempt at exactly that. Your version might be a conversation, a workshop, a video, or a single well-placed question in a meeting that makes the whole room stop and rethink. The goal is not to do more. The goal is to make your ideas land where they will have the most reach.

This is not an invitation to be a hero. Heroes are individuals fighting the pattern alone, and the pattern usually wins. This is an invitation to be a **strategist**, someone who understands the machinery well enough to know *where* a precise intervention can shift the curve, and *how* to make that shift stick.

And remember: you don't need everyone to agree on everything. You need enough people to agree on *something* (less suffering, more opportunity, a better shot for the next generation) and then ask the right question. Not "whose fault is this?" but "what is the system optimizing for, and how do we change it?" The common ground is not the destination. It is the starting line.

The Last Word

The Pattern is inevitable. The world will keep iterating. The variance will keep appearing. The selection will keep running. We cannot stop the machine.

But we can choose what we build with it.

We can choose to be passive victims, letting the algorithm design our lives for us. Or we can choose to be **Designers**, shaping the environment to serve our values.

The code is open source. The tools are in your hands. The machine is running.

What will you build?

The Field Guide

This is a quick-reference summary of every major concept in the book. Think of it as the cheat sheet you can flip back to when you need a refresher.

Part I: The Hook

Core Thesis: The world isn't broken. It is optimizing. The chaos, the extremism, the exhaustion we feel are not signs of a malfunction. They are the output of a machine doing exactly what it was built to do.

Key Concepts: * **The Pattern:** Wherever there is action, feedback, and variation, optimization follows. This process already exists under many names (Natural Selection, Reinforcement Learning, The Invisible Hand, Memetics), but it is fundamentally the same engine. * **The Salesman Archetype:** No central authority designed the "ideal" salesperson. Millions of people tried, failed, and succeeded over centuries. The survivors wrote the books. The archetype is an archive of what the filter kept. This is the Pattern in action: optimization without a designer.

Part II: The Engine

Core Equation:

$$Adaptation\ Rate = \frac{Filter(Iteration \times Variance)}{Time}$$

The Four Levers: 1. **Iteration:** The number of action-feedback loops. More loops = faster learning. A salesman making 100 calls a day iterates faster than one making 10. 2. **Variance:** How different each attempt is. Zero variance = zero learning. Daniel the chess player was stuck at 1400 because he played the same opening every time. 3. **Selection (The Filter):** What gets kept and what gets discarded. The monkey typing Shakespeare is just noise. Add a filter that locks correct letters, and structure emerges from chaos. 4. **Time (Latency):** The delay between action and feedback. A video game teaches in hours (instant feedback). A career teaches in decades (slow feedback). Faster signal = faster adaptation.

Key Concepts: * **The Learning Loop:** Action → Feedback → Adjustment → Repeat. The fundamental unit of change. * **Agency vs. Blind Selection:** The pattern works with conscious effort (a chess player studying) and without it (a virus mutating randomly). The engine doesn't require intent. * **The Universal Scale:** The same loop runs at every level — inside your cells (immune system), inside your habits (daily routines), inside companies (product testing), inside civilizations (cultural evolution). It is a fractal. * **Tuning the Machine:** Four dials determine how fast a system adapts: * **Volume:** How many experiments per unit of time? * **Variance Safety:** How

cheap is failure? * **Latency:** How fast does the signal return? * **Clarity:** How clean is the feedback?

Part III: The Judge

Core Equation:

$$Value\ Function = Rules \times Track \times Competitors$$

The Engine generates options. The Judge decides which ones survive. The "Judge" is the Value Function — the metric the system actually optimizes for, regardless of what it claims to optimize for.

Key Concepts: * **The Invisible Judge:** Every system has a hidden scoreboard. The stated goal ("We value innovation") often differs from the actual filter ("We promote whoever hits the quarterly number"). * **The Algorithm's Brain:** Algorithms are not evil. They are perfect students of their Value Function. If the metric is Watch Time, the algorithm will serve outrage, because outrage holds attention. * **The Medium:** The platform shapes the message. A 280-character limit selects for slogans over nuance. A 15-second video selects for shock over depth. The medium itself is a component of the Value Function. * **The Competitors:** You are not judged in a vacuum. Your fitness depends on what everyone else is doing. The same strategy can be brilliant or worthless depending on how many others are using it. * **The Payoff Matrix:** Game theory — cooperation vs. betrayal. In one-shot games, betrayal wins. In iterated games, cooperation wins (Tit for Tat). The structure of the game determines the morality of the players. * **The Red Queen:** In competitive environments, you must

keep running just to stay in place. Arms races escalate. Antibiotics breed superbugs. Ad-blockers breed smarter ads. * **The Cobra Effect:** When the metric can be gamed, players optimize for the proxy instead of the goal. The system "succeeds" on paper while failing in reality. Paying for dead cobras breeds more cobras. * **The Mold:** The Value Function doesn't just shape strategies. It shapes *you*. Identity is often a calcified output of the feedback loops you've lived inside. Your five closest people are your most immediate Judge.

Part IV: The Compounder

Core Mechanic: The Pattern is recursive. Each cycle's output becomes the next cycle's input. This recursion doesn't just add up — it **compounds**. Over time, recursion carves distinct shapes:

The Shapes of Recursion: * **The Compound Effect (Ch 18):** A 1% advantage doesn't add linearly. It multiplies. The Wolf becomes a Pug. The "Meta" kills diversity. Small forces, given enough time, produce transformations. * **The Head Start (Ch 19):** Initial conditions matter. A small buffer at the start (inheritance, birth month, first-mover advantage) compounds into a canyon. The advantage feeds itself, and the system starts measuring momentum rather than merit. * **The Dice and the Direction (Ch 20):** Luck is the engine's fuel (variance). In a single iteration, luck dominates. Over many iterations, the Value Function dominates. Talent is a bell curve; success is a power law. Early luck compounds harder than late luck. * **The Cheetah's Dilemma (Ch 22):** Optimization is a trade-off. Every gain in one direction is a loss in another. The Cheetah traded resilience for speed. Just-in-Time supply chains traded safety for efficiency. The solution can scale until it becomes the problem. * **The Path to Stability (Ch 23):** The Value Function creates a landscape. The Pattern is gravity on that landscape, pulling everything toward the nearest peak. The Local Maximum trap: you're on a hill, but the real mountain is across a valley you can't afford to cross. QWERTY,

English spelling, the Cheetah's speed — all locked in by path dependence. Most systems end up on the nearest hill, not the highest one. * **The Pendulum (Ch 24):** Systems don't just move in straight lines — they swing. Success saturates the environment, making the opposite strategy fit. Fashion oscillates. Politics oscillates. Credit cycles boom and bust. Stopping the pendulum doesn't solve the problem; it stores energy for a harder swing. * **Systemic Drift (Ch 25):** The goal itself evolves. Recipe blogs bury recipes under SEO fluff. VC drifted from "build a product" to "raise the next round." Venice drifted from meritocracy to hereditary aristocracy. The system locks in around the drifted goal. * **Breakpoints (Ch 21):** Change doesn't move in smooth curves. It accumulates invisibly on plateaus, then jumps. The RPG math: a 30% upgrade can give you 0% improvement, while a tiny 3-point shift changes the game. Phase transitions, invisible cliffs, inflation creeping past the line. The plateau isn't stagnation — it's pressure building before the snap. * **Tipping Points (Ch 26):** Small actions alone can't cross the breakpoint. They need a catalyst — a tragedy, a crisis, an idea — powerful enough to synchronize millions of individual hits into a collective wave. WWI, the French Revolution, *Silent Spring*: the last 1% doesn't give you a 1% change. It gives you a new world.

Part V: The Gardener

Core Shift: Stop being a Player. Start being a Designer. You can't stop the Pattern, but you can change what it optimizes for.

Key Concepts: * **The Shift:** The problem isn't the players — it's the game. And since humans wrote the rules, humans can rewrite them. * **The Hydra:** Cutting heads doesn't work. Symptoms regrow. You must change the body that grows the heads — the underlying incentive structure. * **Mapping the Machine:** Before you fix a system, map it. Identify the actual Value Function, the feedback loops, and the breakpoints. * **The Designer's Toolkit:** Practical levers for

changing systems — adjusting metrics, adding friction, changing feedback speed, redesigning incentive structures. * **Debugging the World:** Applying the framework to real-world problems. Finding the root cause vs. fighting symptoms. * **Patching the Code:** How to implement changes that stick. Working with the Pattern rather than against it. * **The Gardener:** The mindset of patient cultivation. You don't control the tree, but you shape its growth through the soil, the light, and the pruning.

Part VI: The Compass

Core Message: The Pattern is inevitable. What we optimize for is a choice.

Key Concepts: * **The Acceleration:** We have overclocked the engine. Eight billion players, instant connectivity, zero-latency feedback. The world feels extreme because the adaptation rate has gone vertical. Our institutions were designed for a slower world. * **The Designer's Compass — Four Cardinal Directions:** * **North — Behavior is the Only Truth:** Ignore what the system says. Look at what it rewards. * **East — Loops are Logic:** You cannot fix a fast loop with a slow loop. Match the speed. * **South — Friction is a Feature:** Efficiency without direction is a disaster. Sometimes slowness is the only thing protecting the system. * **West — Variance is Power:** Fitting in is survival. Standing out is success. Leave space for the wild seeds. * **The Invitation:** You are not a passenger. You are part of the code. Find your leverage. Think systemically. The machine is running. What will you build?