Query: "Sagittal CT of the thoracolumbar spine and spinal canal"

```
Selected Concepts:

1. Feature 120
   Sagittal CT of the thoracic
   and lumbar spine and spinal
   canal
   (mean_act: 0.0402)

2. Feature 1103
   Axial CT or MRI of the
   thoracic spine and spinal
   canal.
   (mean_act: 0.0281)

3. Feature 1510
   Sagittal CT or MRI of the
   lumbar spine and spinal
   canal in an elderly
   patient.
   (mean_act: 0.0401)
```

Rank 1: s0768
Sim score: 0.998
CT, coronal, f, 75y

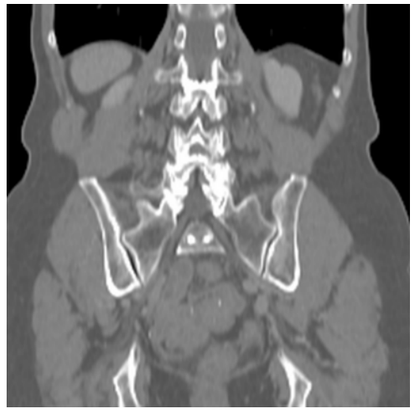

Rank 2: s0518
Sim score: 0.992
CT, coronal, m, 47y

Rank 3: s0220
Sim score: 0.980
MRI, axial, m, 61y

Rank 4: s0114
Sim score: 0.969
MRI, coronal, f, 62y

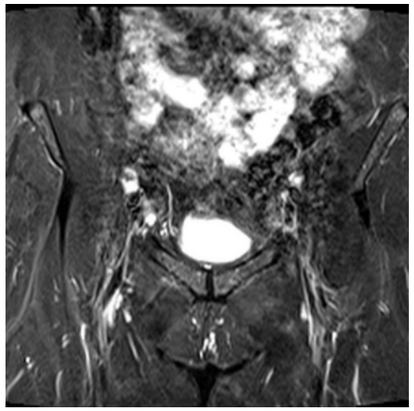

Rank 5: s0283
Sim score: 0.959
MRI, axial, f, 75y

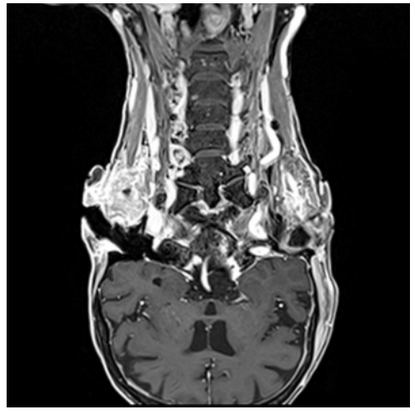

Rank 6: s0240
Sim score: 0.950
MRI, coronal, m, 86y

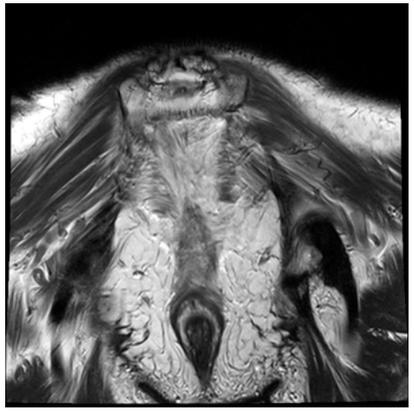

Rank 7: s1309
Sim score: 0.937
CT, coronal, m, 65y

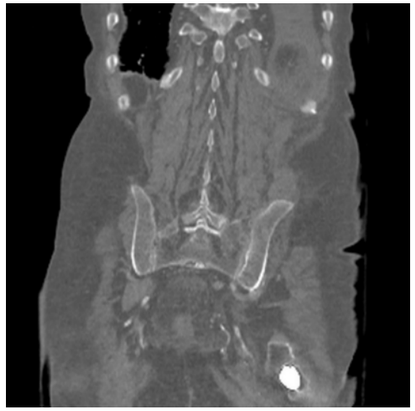
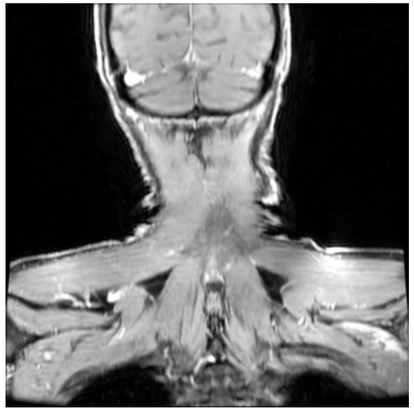
Rank 8: s0460
Sim score: 0.922
MRI, coronal, m, 67y