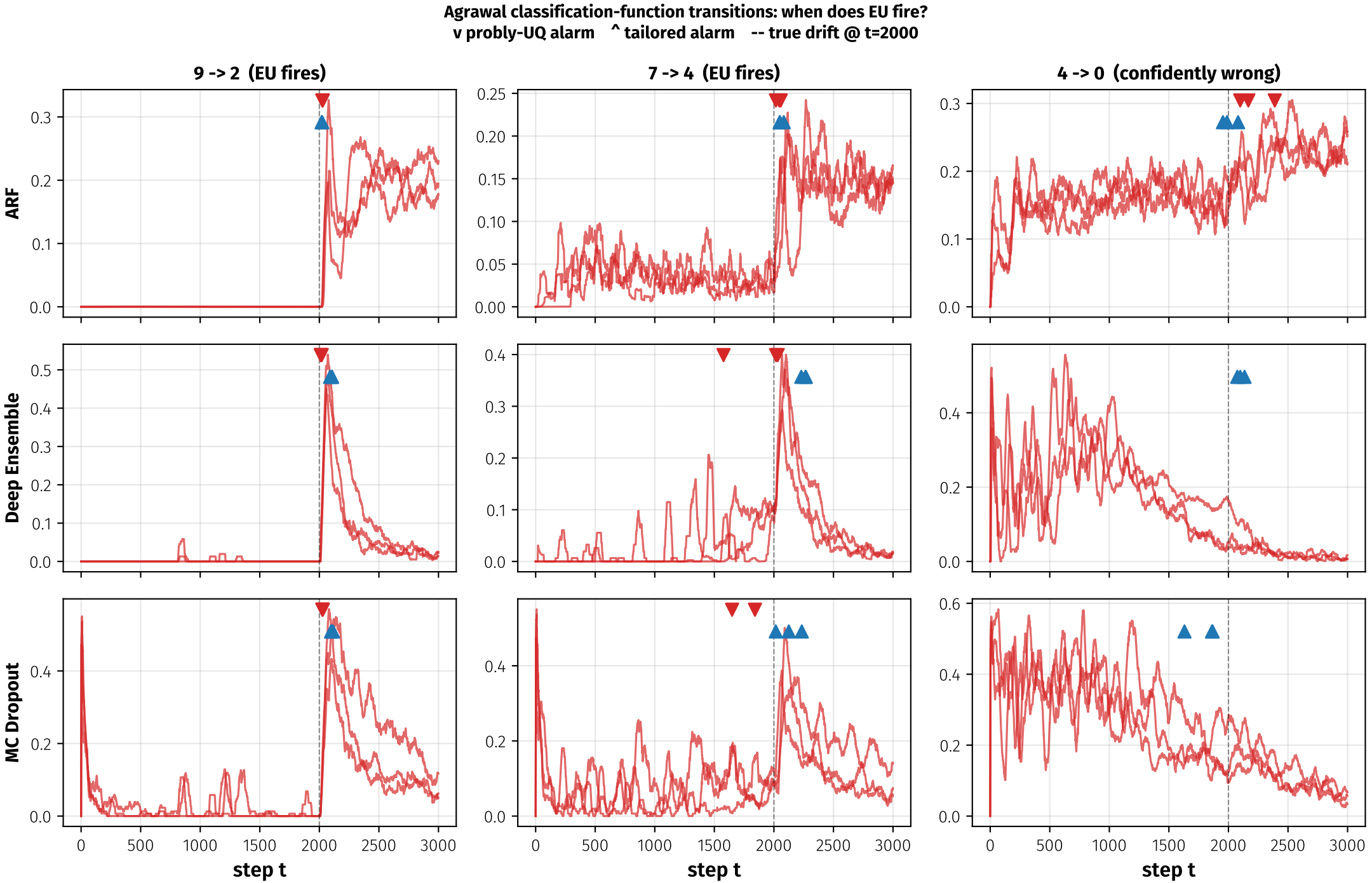
Agrawal classification-function transitions: when does EU fire?
v probly-UQ alarm ^ tailored alarm -- true drift @ t=2000
9 -> 2 (EU fires)
7 -> 4 (EU fires)
4 -> 0 (confidently wrong)
ARF
Deep Ensemble
MC Dropout
step t
step t
step t