Ilya Pyatizbyantsev

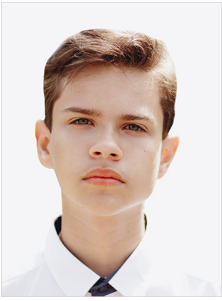

Saint-Petersburg, 19 y.o.
ilya_2.0@mail.ru
+7(903)479-40-56
https://github.com/iLyxaN1ce/

EDUCATION

2020 - **Peter the Great Polytechnic University** Specialty: Software Engineering
Completed courses:
— *SPbSTU Programming technologies, C++ Advanced*
— *SPbSTU Algorithms and data structures, C++*
— *SPbSTU GNU/Linux System Software, Linux + C*
— *Object-Oriented Programming, Java Core + Java Concurrency*

2018 - 2019 **Samsung IT School** School graduate
Successful defense of individual project of Android application development

SKILLS

Programming skills

Languages	Java, C++
Detail	design patterns, Android SDK basics, classical algorithms/data structures
Developer tools	Git, Linux/WSL, Spring, PostreSQL, LaTeX, Bash script

Languages

Native tongue	Russian
Additionally	English — B1

ABOUT ME

I enjoy learning with my fellow thinkers, and i like the way cooperation and knowledge exchange between us goes. I also able to quickly fill in the missing gaps in any topic. Communicative and always in touch. Ready for fruitful work.