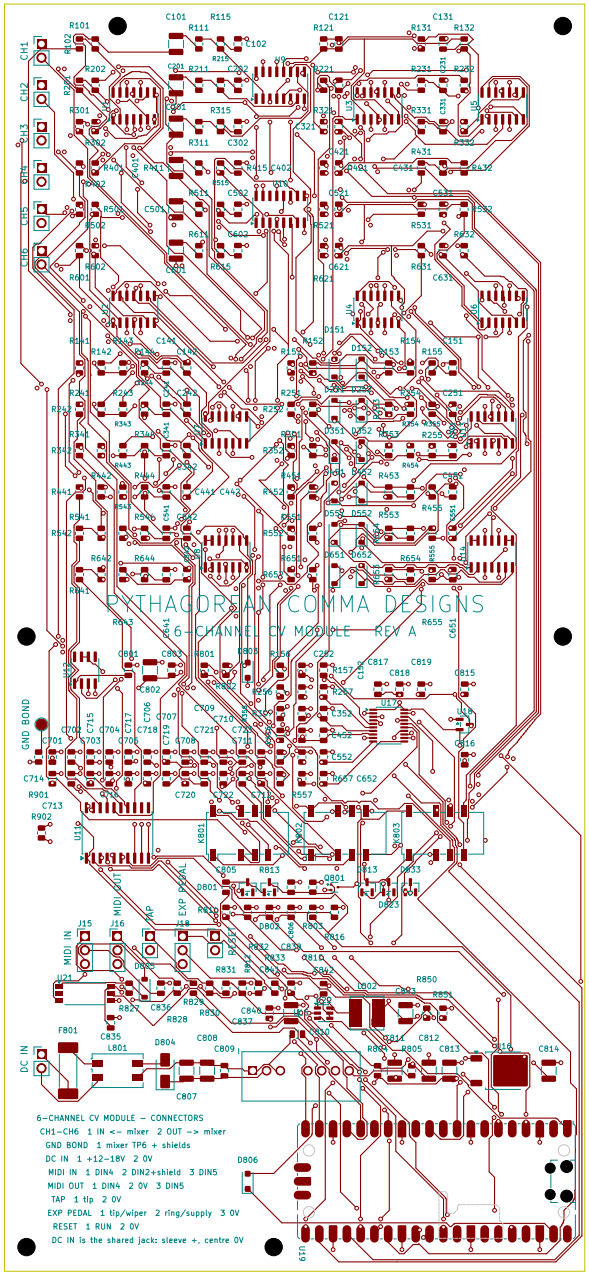
PYTHAGOREAN COMMA DESIGNS
6-CHANNEL CV MODULE REV A
6-CHANNEL CV MODULE - CONNECTORS
CH1-CH6 1 IN <- mixer 2 OUT -> mixer
GND BOND 1 mixer TP6 + shields
DC IN 1 +12-18V 2 0V
MIDI IN 1 DIN4 2 DIN2+shield 3 DIN5
MIDI OUT 1 DIN4 2 0V 3 DIN5
TAP 1 tip 2 0V
EXP PEDAL 1 tip/wiper 2 ring/supply 3 0V
RESET 1 RUN 2 0V
DC IN is the shared jack: sleeve +, centre 0V

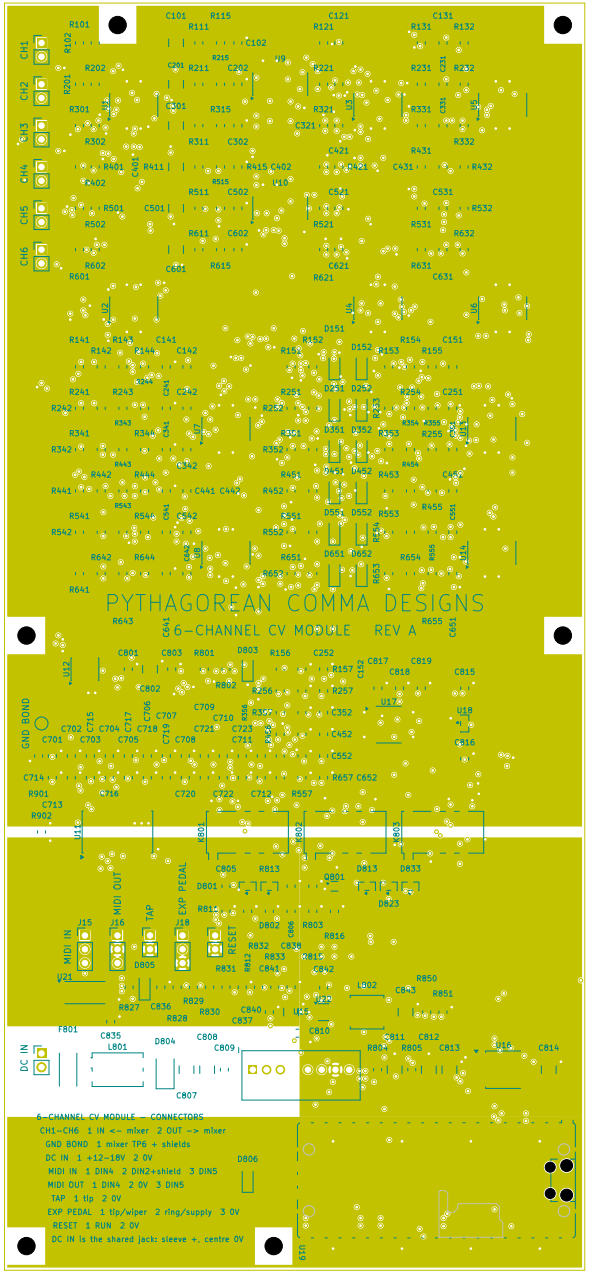
PYTHAGOREAN COMMA DESIGNS
6-CHANNEL CV MODULE REV A
CH1
CH2
CH3
CH4
CH5
CH6
GND BOND
MIDI IN
MIDI OUT
TAP
EXP PEDAL
RESET
DC IN
6-CHANNEL CV MODULE - CONNECTORS
CH1-CH6 1 IN <-- mixer 2 OUT --> mixer
GND BOND 1 mixer TP6 + shields
DC IN 1 +12-18V 2 0V
MIDI IN 1 DIN4 2 DIN2+shield 3 DIN5
MIDI OUT 1 DIN4 2 0V 3 DIN5
TAP 1 tip 2 0V
EXP PEDAL 1 tip/wiper 2 ring/supply 3 0V
RESET 1 RUN 2 0V
DC IN is the shared jack: sleeve +, centre 0V

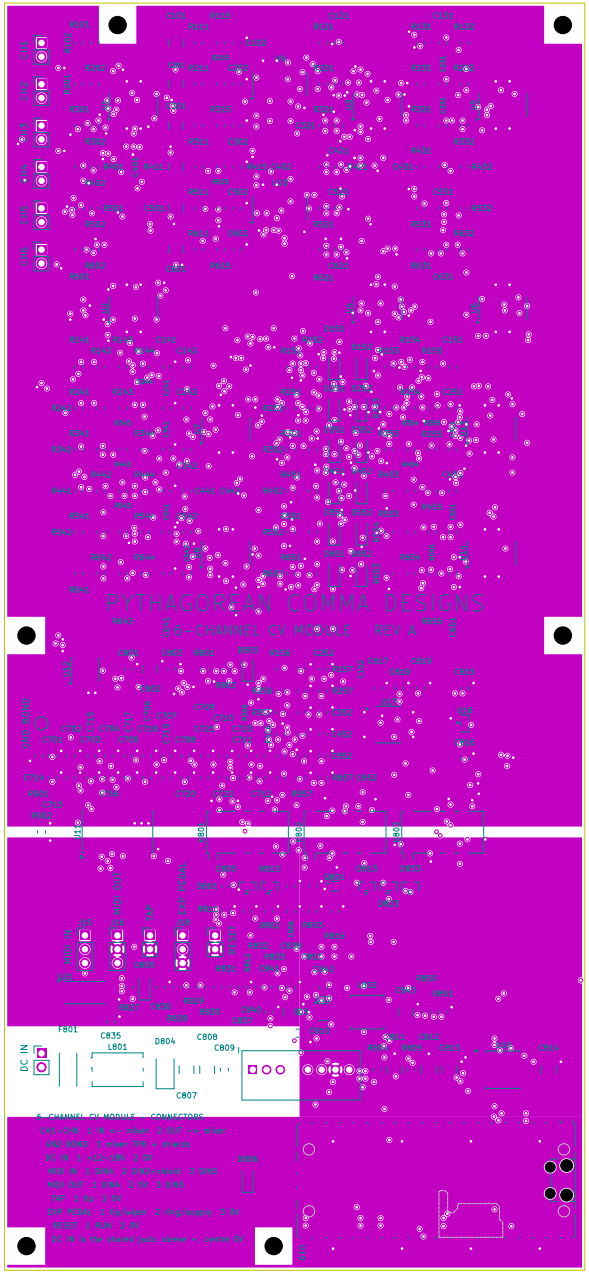
PYTHAGOREAN COMMA DESIGNS
6-CHANNEL CV MODULE REV A
DC IN
F801
C835
L801
D804
C808
C809
C807
6 CHANNEL CV MODULE - CONNECTORS
CV1/CH1: 1 IN/OUT 2 OUT -> MAIN
GND BOND 1 MAIN TO -> GROUND
DC IN 1 +12-18V 2 0V
MIDI IN 1 DIN4 2 DIN2-MIDI 3 DIN5
MIDI OUT 1 DIN4 2 0V 3 DIN5
AP 1 Up 2 0V
EXP PEDAL 1 Up/Wiper 2 Dn/Wiper 3 0V
RESET 1 OUT 2 0V
DC IN 1 Pin Shield Info Sleeve 2 Center 0V

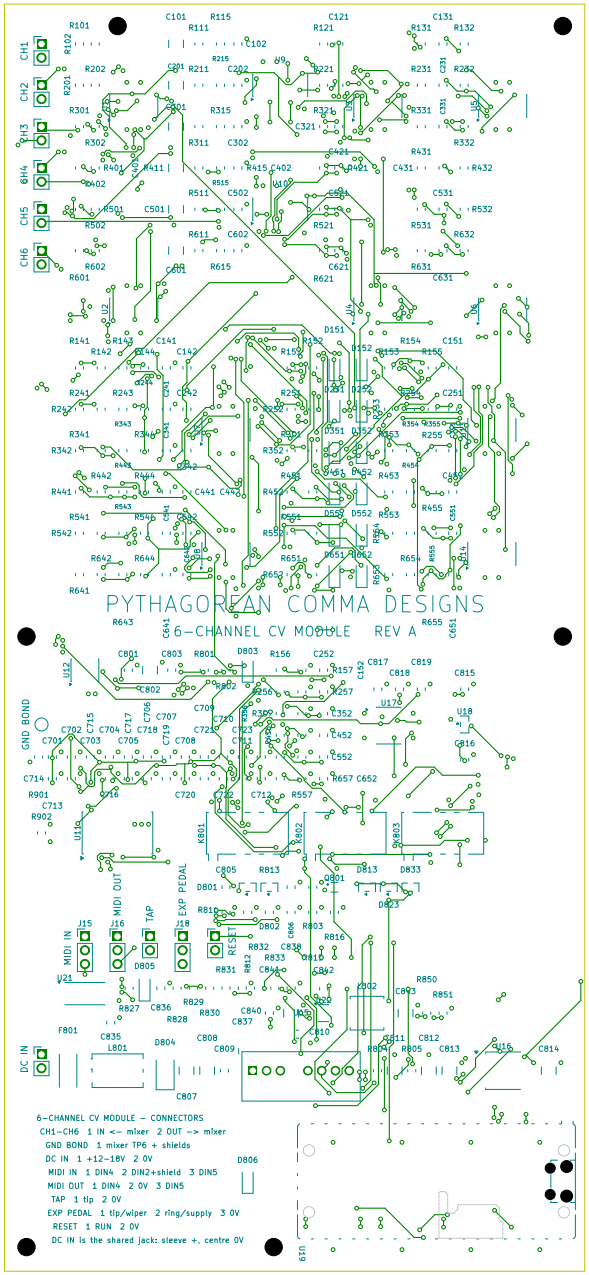
PYTHAGOREAN COMMA DESIGNS
6-CHANNEL CV MODULE REV A
CH1
CH2
CH3
CH4
CH5
CH6
GND BOND
MIDI IN
MIDI OUT
TAP
EXP PEDAL
RESET
DC IN
6-CHANNEL CV MODULE - CONNECTORS
CH1-CH6 1 IN <- mixer 2 OUT -> mixer
GND BOND 1 mixer TP6 + shields
DC IN 1 +12-18V 2 0V
MIDI IN 1 DIN4 2 DIN2+shield 3 DIN5
MIDI OUT 1 DIN4 2 0V 3 DIN5
TAP 1 tip 2 0V
EXP PEDAL 1 tip/wiper 2 ring/supply 3 0V
RESET 1 RUN 2 0V
DC IN is the shared jack: sleeve +, centre 0V