MetricFlow

Solution Overview & Architecture

Quick Summary (30-second read)

What: Business analytics platform transforming CSV data into actionable insights in seconds
Why: Eliminates complex dashboards and manual spreadsheet analysis for faster decision-making
How: Upload CSV data, get instant metrics and professional reports with 1-click export
Status: Production-ready reference implementation
GitHub: github.com/python-projects-fernando/metricflow

Continue reading for more details and methodology.

Key Takeaways for Decision Makers

✓ **Simple by design:** No complex setup, no training required — upload and get insights immediately
✓ **Time-saving:** Eliminates hours of manual spreadsheet formatting and analysis
✓ **Professional output:** Export professional PDF and Excel reports with 1 click
✓ **Accessible:** Built for founders, consultants, and agencies who need quick clarity
✓ **Production-grade:** Built with Clean Architecture and modern Python & React practices

---

Value Proposition

Business analytics platform that transforms CSV data into clear, actionable insights in seconds.

Built for **founders, consultants, and agencies** who need quick clarity on sales, leads, and performance metrics without complex dashboards or manual spreadsheet work.

Key Benefits:

- Upload CSV data and get instant visibility into revenue, growth, and KPIs
- Eliminate manual spreadsheet formatting and analysis
- Export professional PDF and Excel reports with 1 click

- No training or onboarding required — intuitive interface from day one
- Reduce time-to-insight from hours to seconds

Business Impact & Expected Outcomes

Measurable Value for Your Organization

Metric	Target Impact	Why It Matters
Time to Insight	From hours to seconds	Faster decision-making means competitive advantage and operational efficiency
Manual Effort	Eliminate spreadsheet formatting	Free up valuable time for strategic analysis instead of data wrangling
Report Generation	1-click professional output	Consistent, professional reports for stakeholders without manual effort
User Adoption	Zero training required	Teams can start using immediately without onboarding overhead

MVP Features That Deliver Value

- Instant CSV upload and parsing with intelligent data detection
- Automatic calculation of key metrics (revenue, MoM growth, averages, trends)
- Visual dashboard with revenue trends, growth metrics, and KPIs
- Professional PDF and Excel report export with 1 click
- Clean, intuitive interface designed for non-technical users
- Secure data handling with no persistent storage

Our Approach: Production-Grade Implementation

Why This Matters for Your Project

Unlike proof-of-concept demos, MetricFlow is a **production-ready reference implementation** demonstrating how Clean Architecture and modern Python & React practices deliver real business value with simplicity.

Result: When you engage for implementation, you receive a system built on proven patterns — reducing risk, rework, and long-term maintenance cost while maintaining simplicity.

Core Design Principles

Principle	Business Benefit
Simplicity First	Users can start getting value immediately without training or complex setup
Clean Architecture	Ensures maintainability and flexibility for future enhancements
Fast Time-to-Value	From CSV upload to insights in seconds, not hours

Principle	Business Benefit
Professional Output	Export-ready reports that look professional without manual formatting
Scalable Foundation	Simple now, but built to grow with your business needs

Solution Architecture Overview

High-Level Design

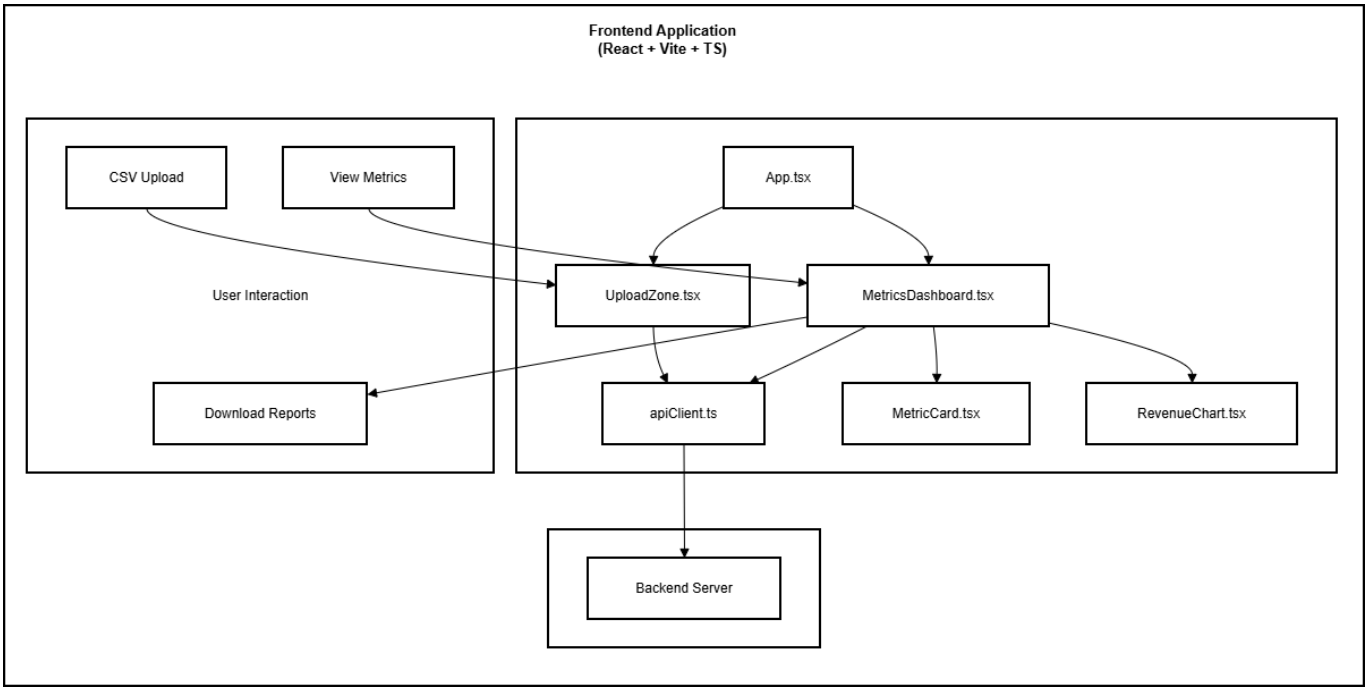

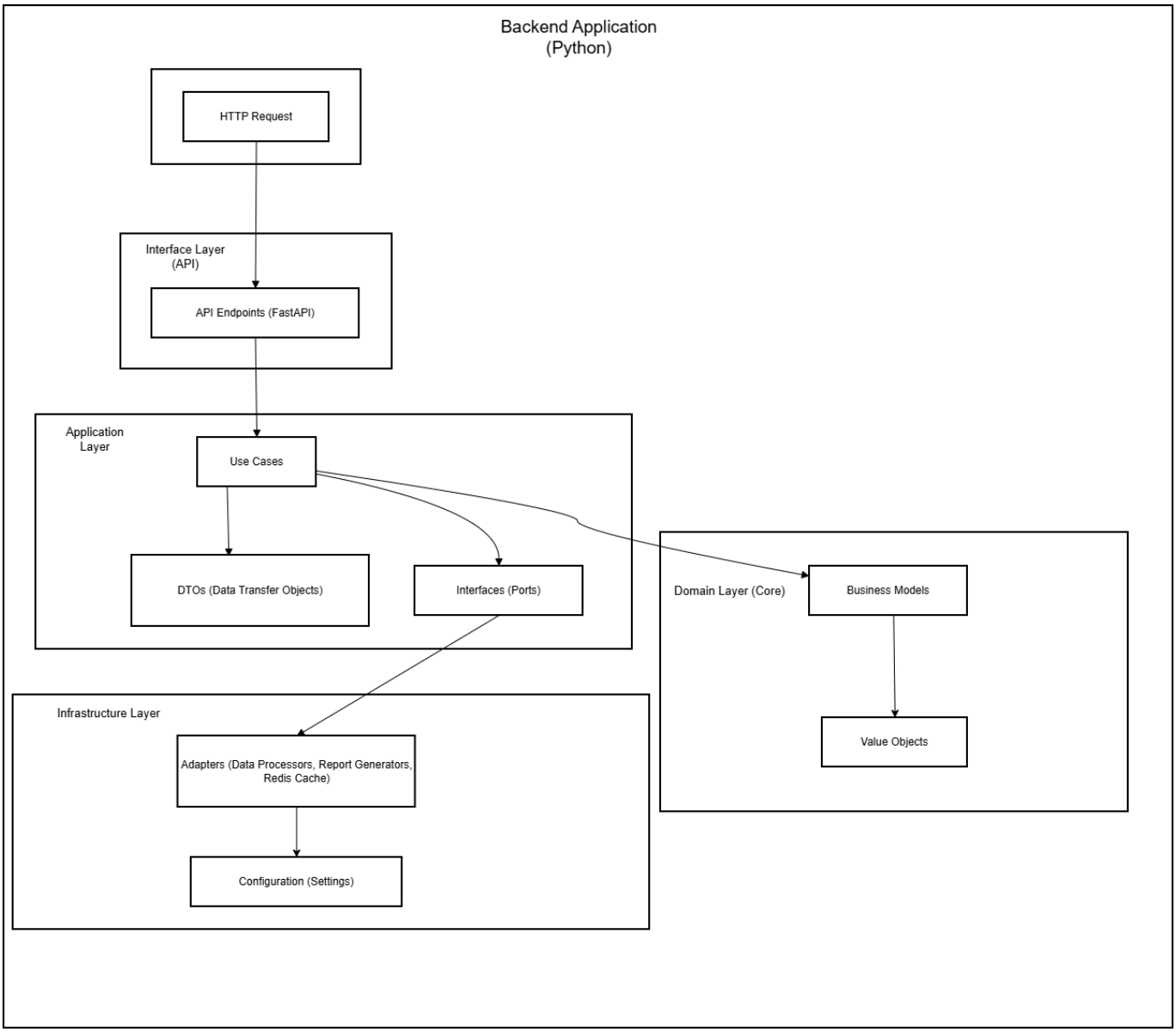

Why This Architecture Delivers Value

Clean Architecture was implemented because it:

- **Reduces long-term cost:** Clean separation of concerns makes future enhancements easier
- **Accelerates testing:** Isolated business logic enables reliable automated testing
- **Maintains simplicity:** Complex architecture supports simple user experience
- **Future-proofs investment:** Core logic independent of UI or database changes

For technical readers: Detailed component breakdown and implementation notes are in the Technical Appendix below.

Technology Stack (Production-Ready)

Category	Technology	Rationale
Language	Python 3.9+	Rich data processing ecosystem, strong typing, enterprise adoption

Category	Technology	Rationale
Backend	FastAPI	High performance, automatic docs, async-ready for data processing
Frontend	React + Vite	Component reusability, fast development, strong ecosystem
Data Processing	Pandas	Powerful CSV parsing and data analysis capabilities
Report Generation	Custom PDF/Excel engines	Professional output formats without external dependencies
Deployment	Docker + Docker Compose	Reproducible environments, easy scaling

All choices validated through production deployment and documented in project README.

Project Status

Current Phase: Production-Ready Reference Implementation
Maturity: Functional — full application deployed and tested
Transparency: Full codebase available on GitHub with setup instructions

What This Means for You:
This is not a proof-of-concept — it's a working reference implementation demonstrating production-grade patterns with a focus on simplicity. When you engage for implementation, you receive a system built on validated, documented choices — not assumptions.

Get in Touch

Developed by FM ByteShift Software

Fernando Magalhães
Founder & Lead Architect
Email: contact@fmbyteshiftsoftware.com
Website: fmbyteshiftsoftware.com
GitHub: github.com/python-projects-fernando/metricflow

Technical Appendix (Optional Deep-Dive)

For technical stakeholders who want implementation details.

Clean Architecture: Component Breakdown

Core Layers:

- **Domain Entities:** Business objects (BusinessRecord, MetricsSummary, StatusEnum) with pure business logic

- **Use Cases:** Orchestration of data processing and report generation
- **Ports:** Interfaces defining how external systems interact with the core
- **Adapters:** Implementations for FastAPI, file upload, PDF/Excel generation

Key Principles Applied:

- Dependencies point inward (Dependency Inversion)
- Core logic has zero framework dependencies
- External concerns isolated for easy testing and replacement

Data Processing Flow

1. **CSV Upload:** User uploads CSV file through React frontend
2. **Validation:** Backend validates file format and structure
3. **Parsing:** Processes CSV and extracts data
4. **Metrics Calculation:** Business logic calculates KPIs (revenue, MoM growth, averages)
5. **Visualization:** Frontend renders charts and metrics dashboard
6. **Export:** User can export professional PDF or Excel report with 1 click

Security & Data Handling

- **No persistent storage:** CSV data processed in-memory, not stored
- **Secure file upload:** Validation of file types and size limits
- **Session isolation:** Each user session isolated from others
- **No data retention:** Data cleared after session ends

Deployment Options

Docker Compose (Recommended):

- Full application stack (frontend, backend, Redis) with single command
- Reproducible environments across development and production
- Easy scaling and maintenance

Local Execution:

- Backend and frontend can run separately for development
- Flexible configuration via `.env` files
- Comprehensive setup documentation in README

MVP Implementation Scope

Current implementation includes:

- CSV upload with intelligent column detection
- Automatic calculation of revenue, MoM growth, averages, and trends
- Visual dashboard with charts and key metrics
- Professional PDF report generation
- Excel export with formatted data
- Responsive design for desktop and mobile
- Docker Compose setup for one-command deployment

All components follow Clean Architecture patterns and production-grade practices.

This document reflects the current state of the MetricFlow reference implementation. All patterns and decisions are production-validated and documented in the project README.