ملاحظة: الشرح لا يتضمن:

Installing Windows server backup feature.

1- اضغط tools

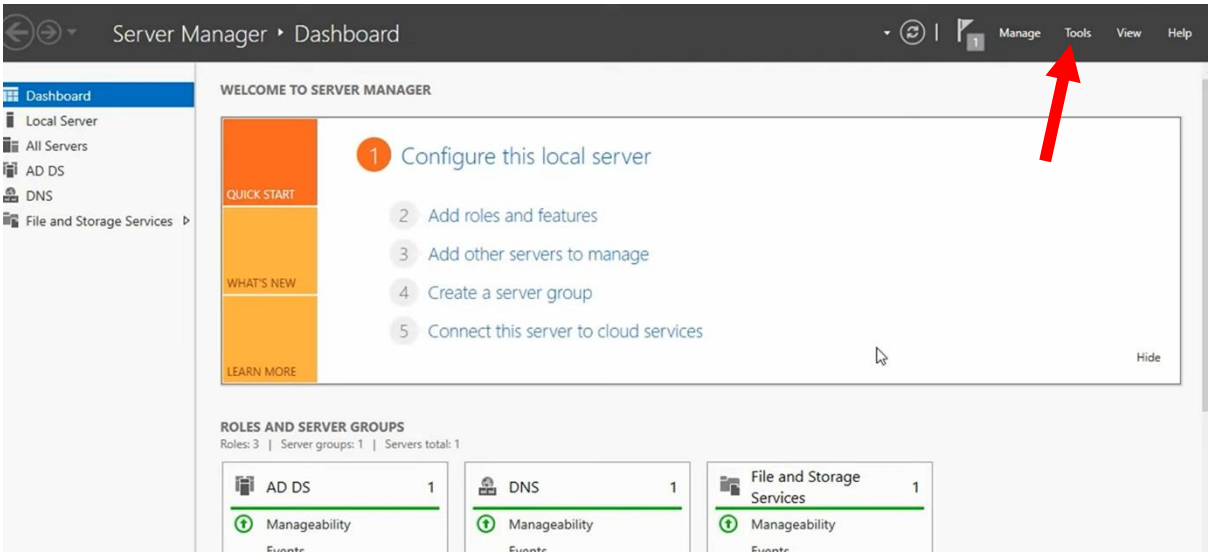

2- اضغط windows server backup

3- اضغط backup schedule

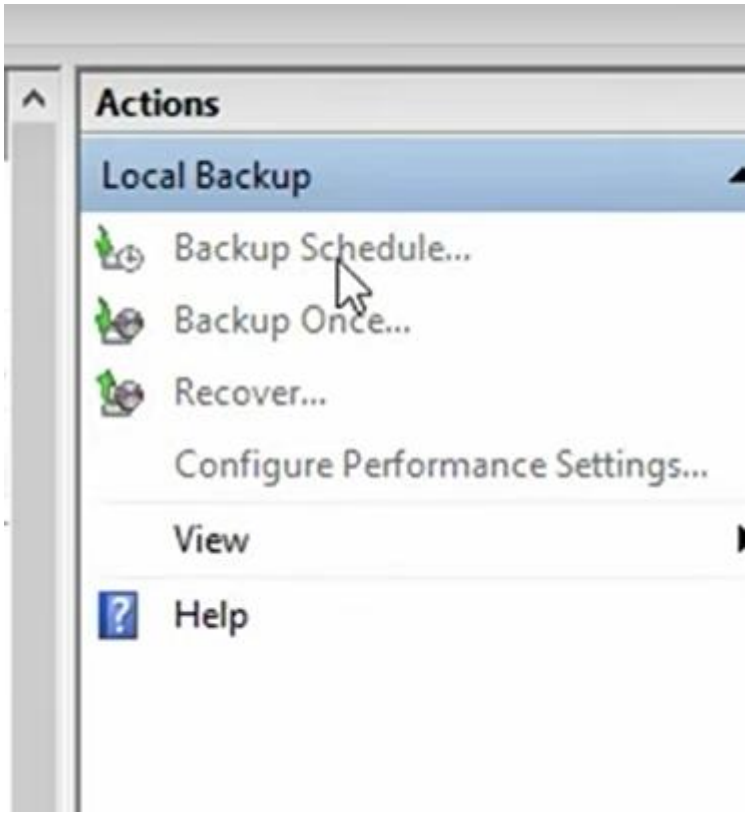

مكان الصورة: فوق يمين الشاشة

Next

4- Custom

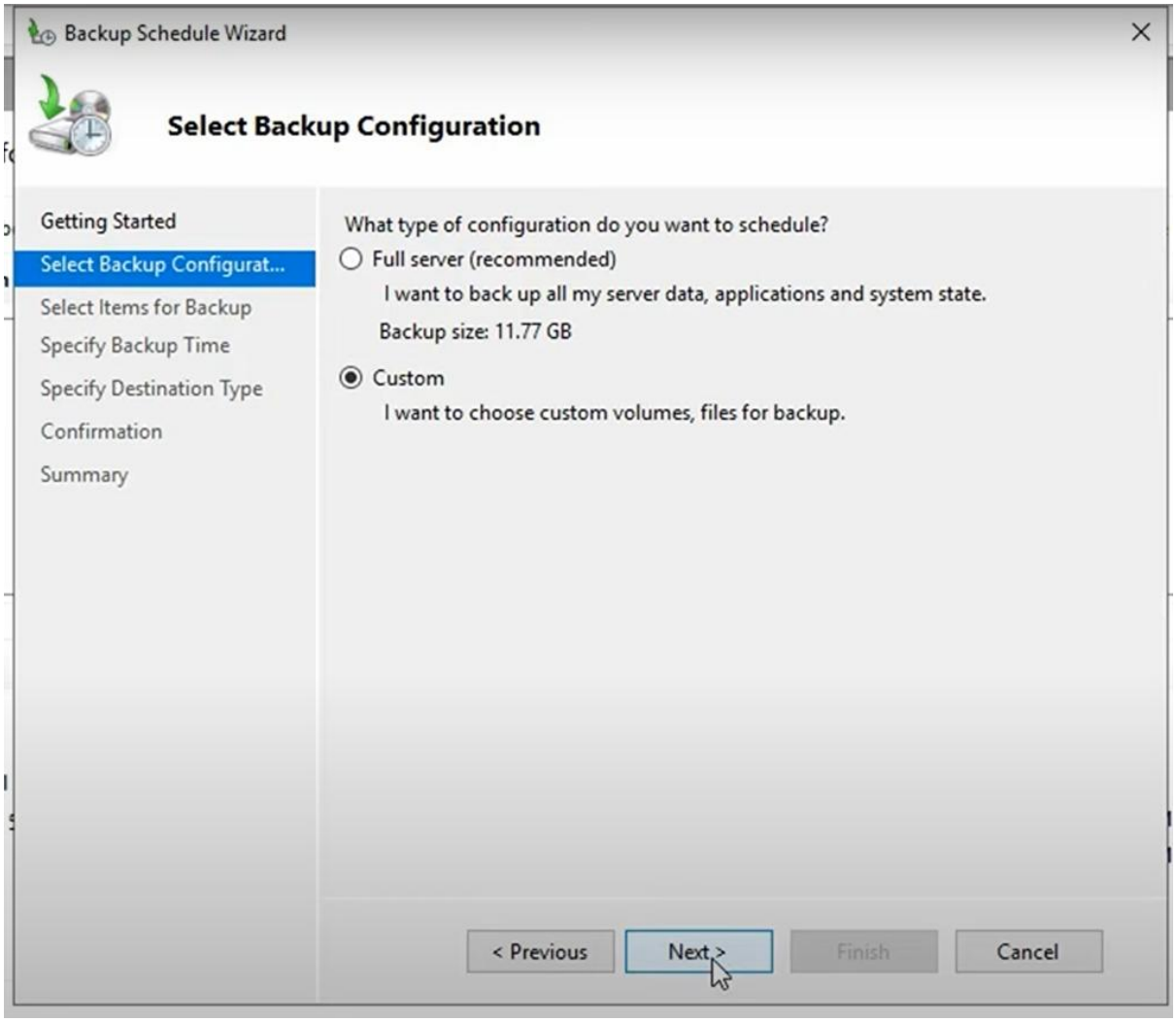

Next

5- Add items (local disk C > $Recycle.Bin)

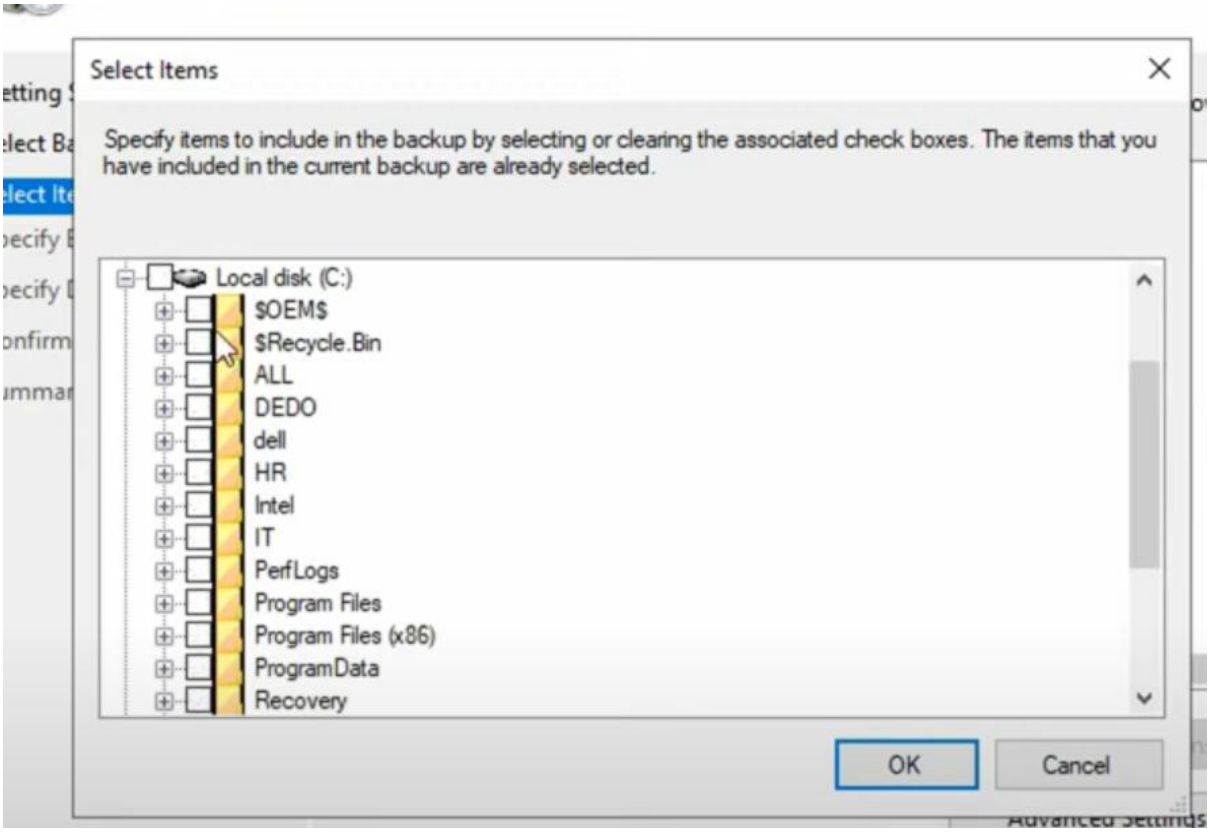

OK > Next

6- الوقت حسب المطلوب في السؤال

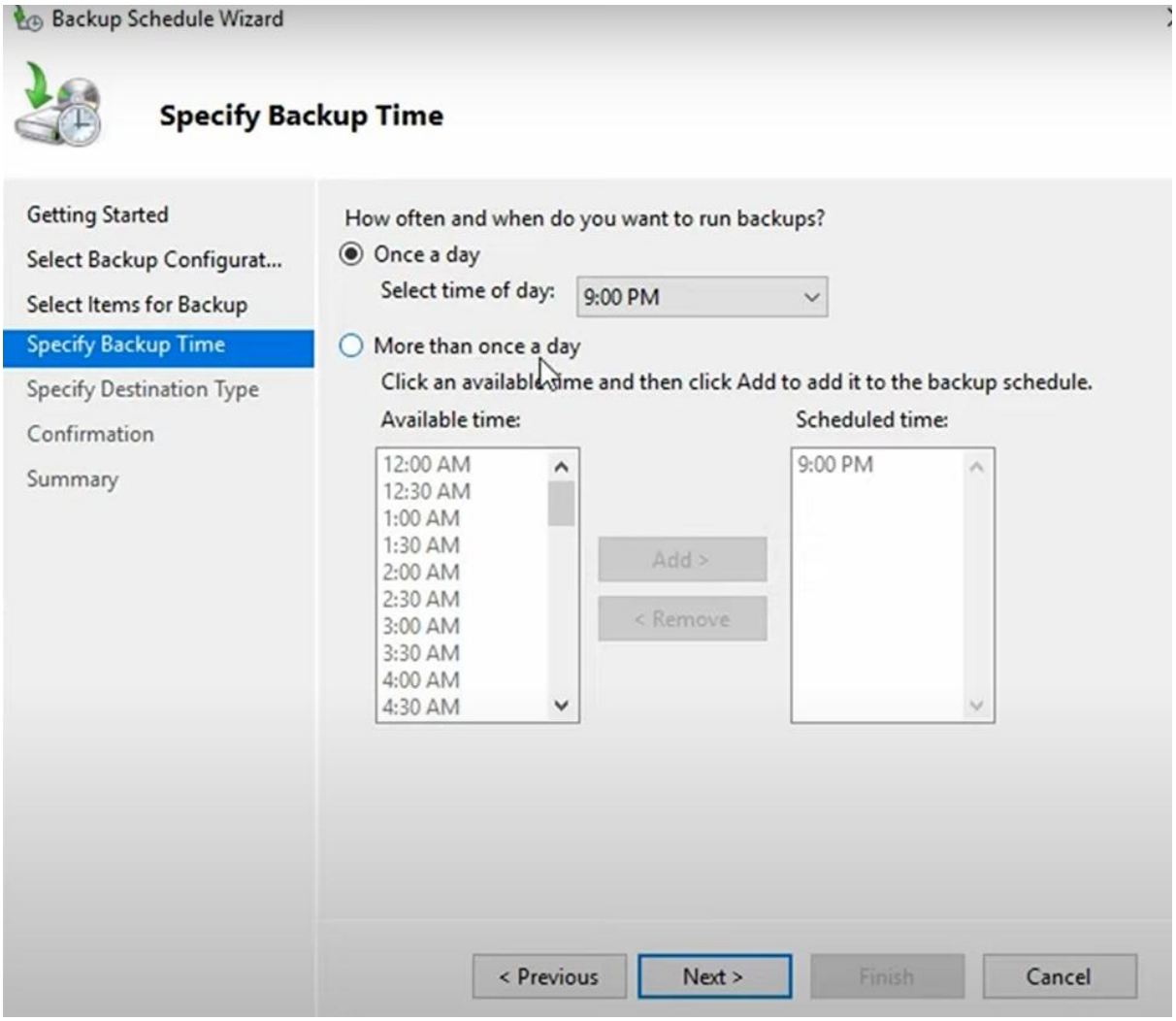

Next

7- Back up to a volume

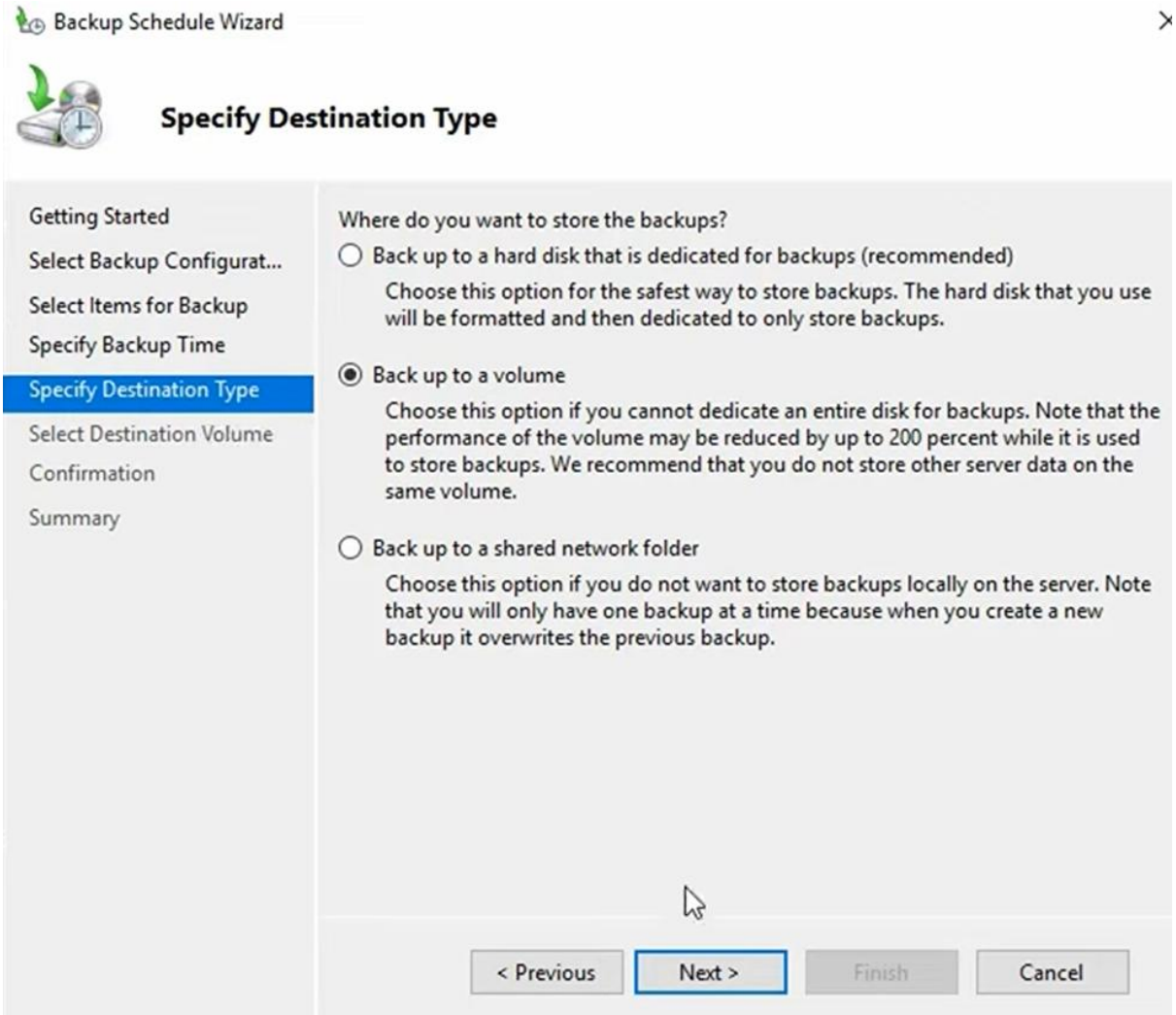

Next

8- Add (choose the volume {hard disk} that you have created)

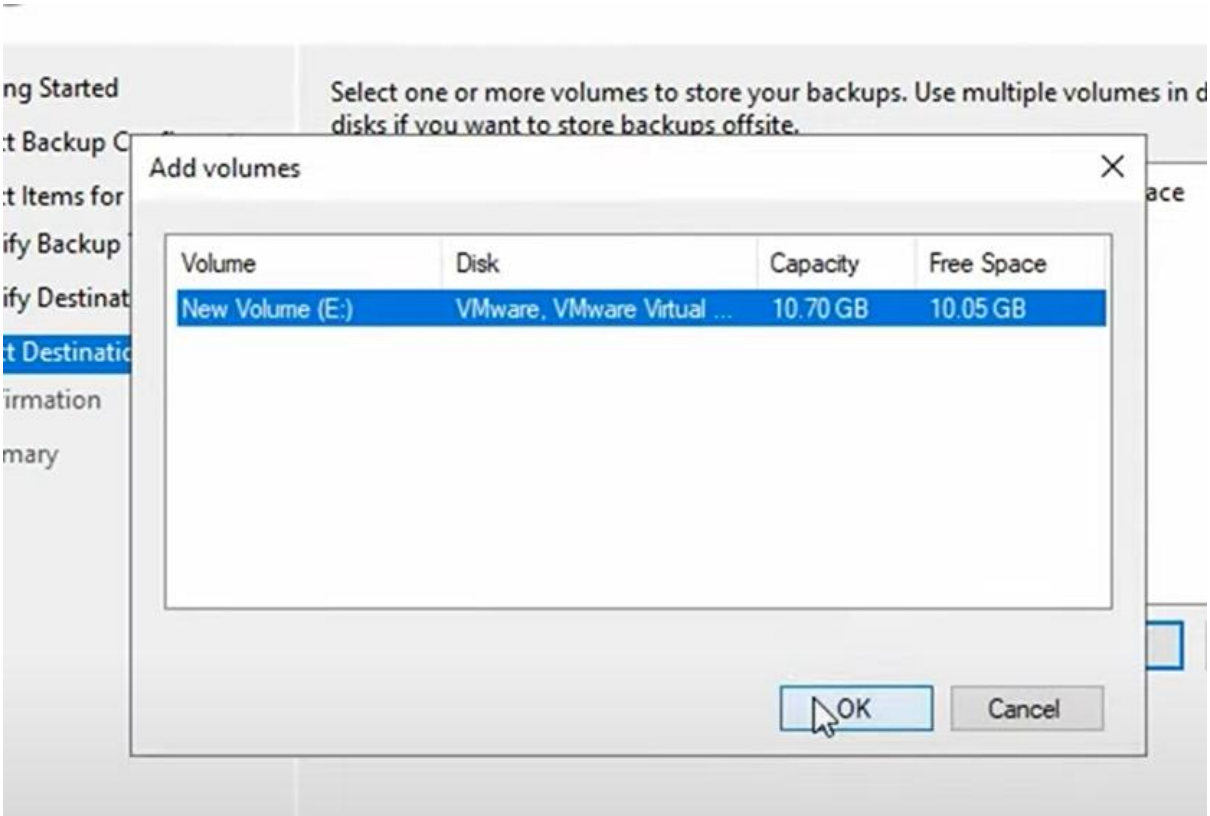

OK > Next
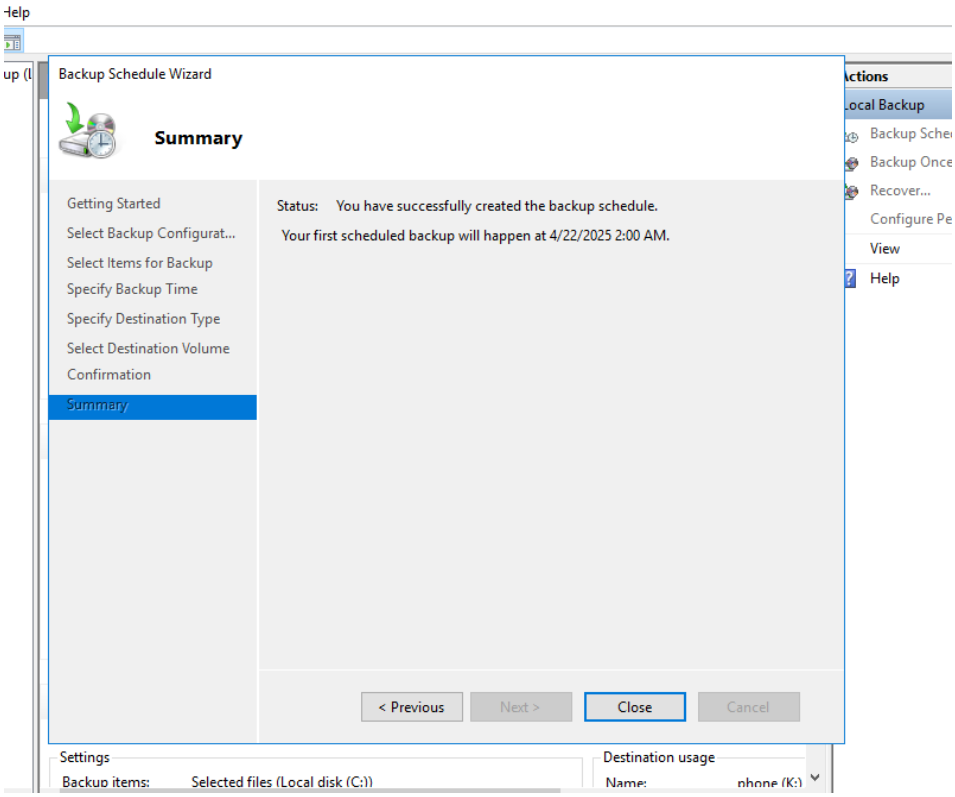
Finish