1- تدخل الاعدادات عند الـ storage وسوي adds hard disk

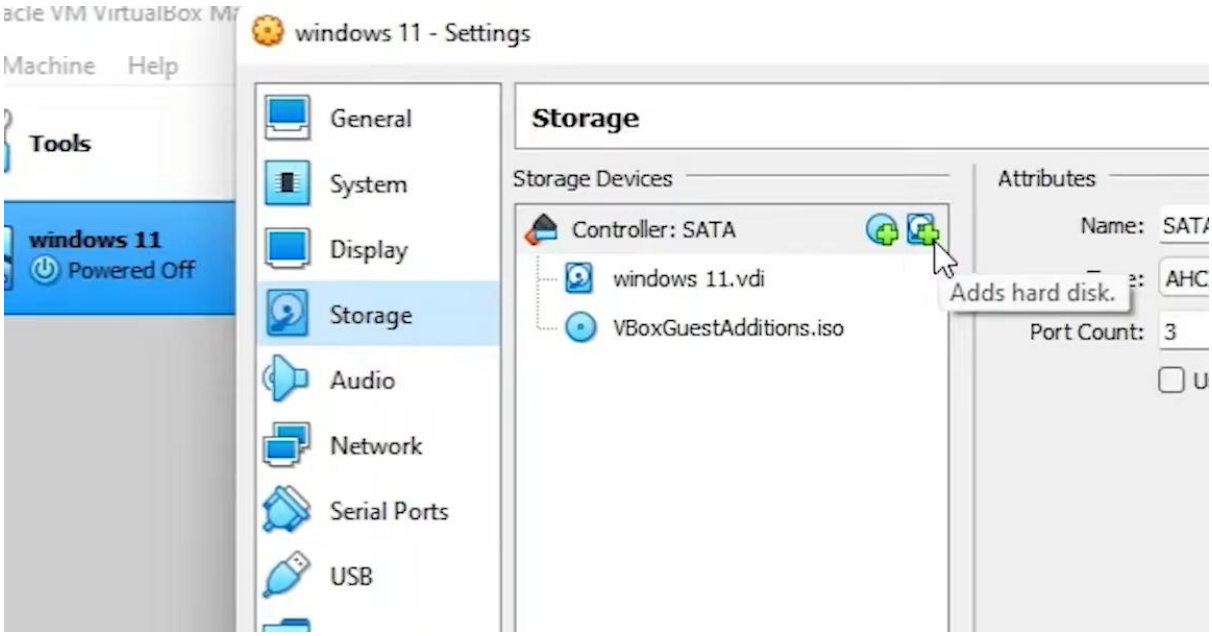

2- تسوي create

3- Next

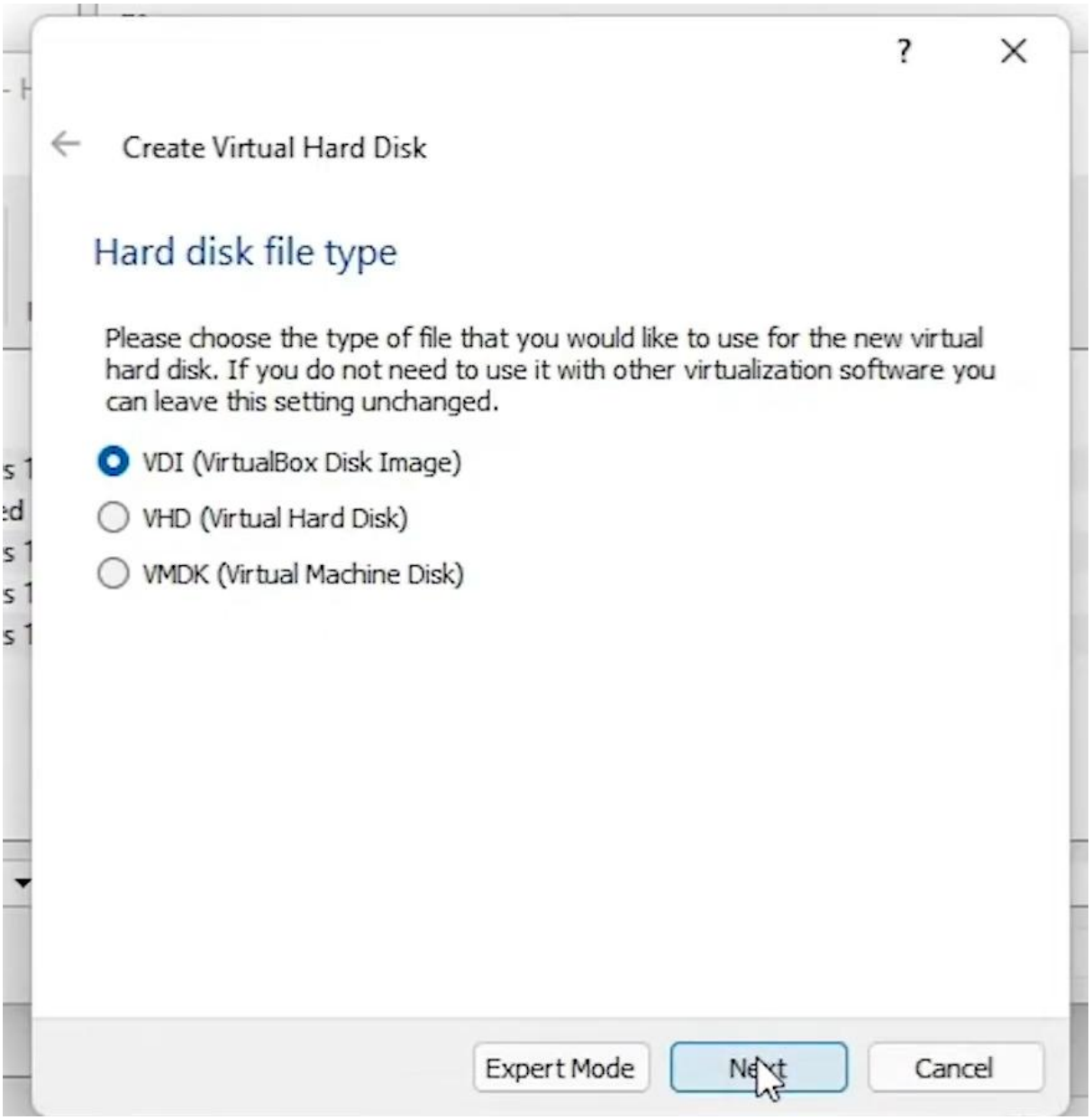
Create Virtual Hard Disk
Hard disk file type
Please choose the type of file that you would like to use for the new virtual hard disk. If you do not need to use it with other virtualization software you can leave this setting unchanged.
VDI (VirtualBox Disk Image)
VHD (Virtual Hard Disk)
VMDK (Virtual Machine Disk)
Expert Mode
Next
Cancel

4- Next

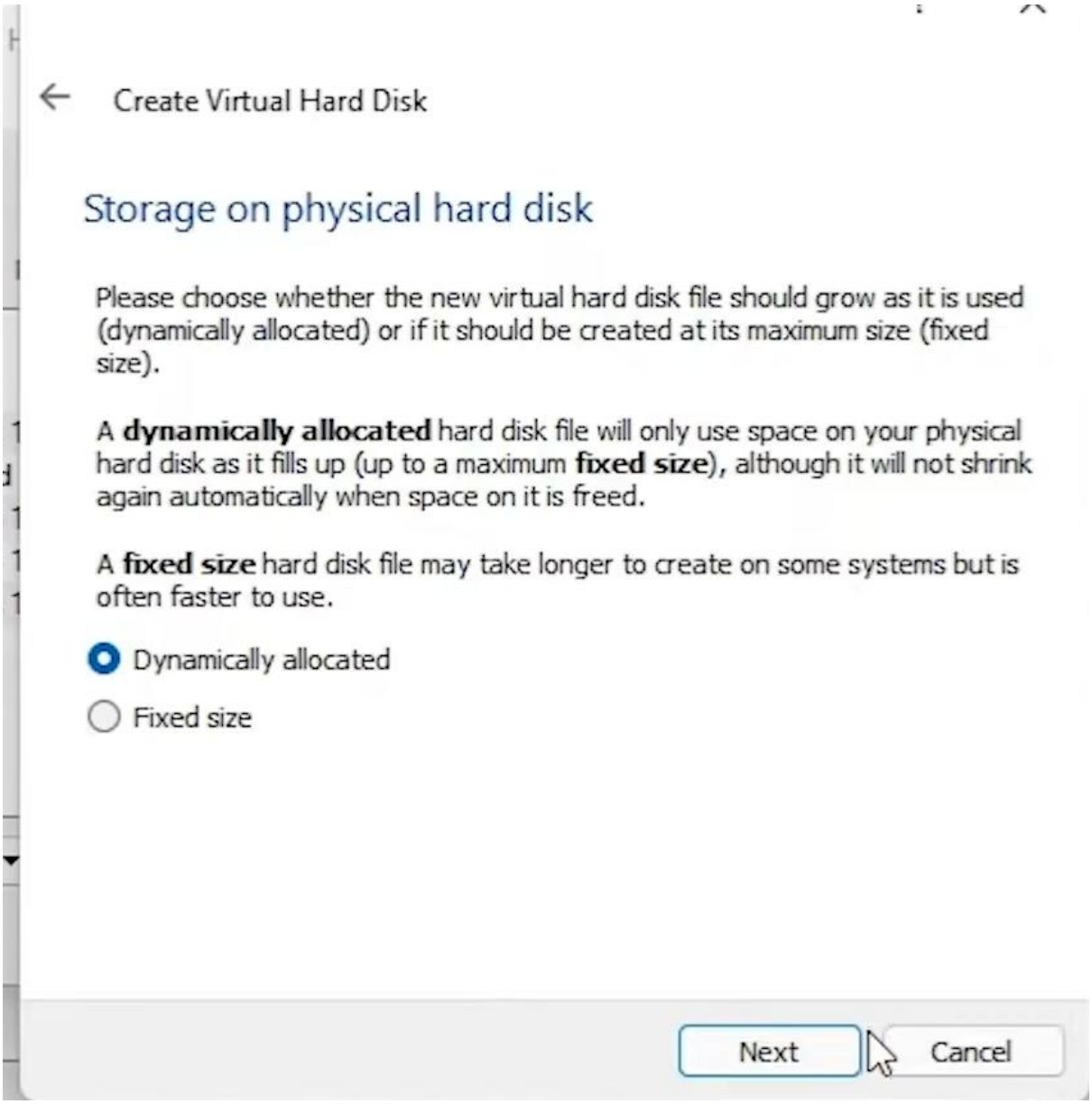
Create Virtual Hard Disk
Storage on physical hard disk
Please choose whether the new virtual hard disk file should grow as it is used (dynamically allocated) or if it should be created at its maximum size (fixed size).
A dynamically allocated hard disk file will only use space on your physical hard disk as it fills up (up to a maximum fixed size), although it will not shrink again automatically when space on it is freed.
A fixed size hard disk file may take longer to create on some systems but is often faster to use.
Dynamically allocated
Fixed size
Next
Cancel

5- اختار المساحة حسب المطلوب في السؤال ثم create

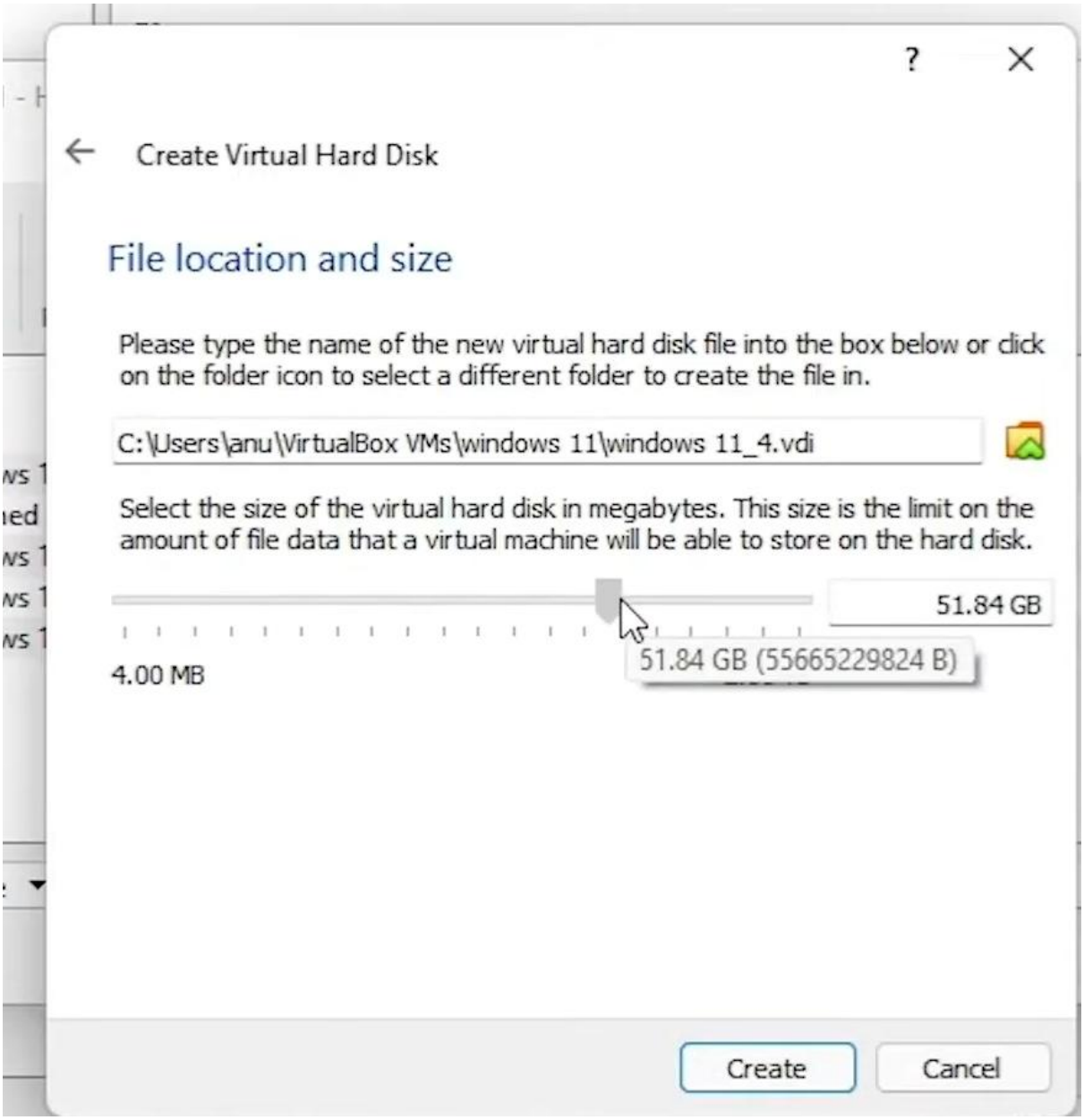

بعد ما تضغط create اضغط choose ثم OK

6- سوي ستارت للسيرفر

7- Disk management ادخل

8- GPT + OK

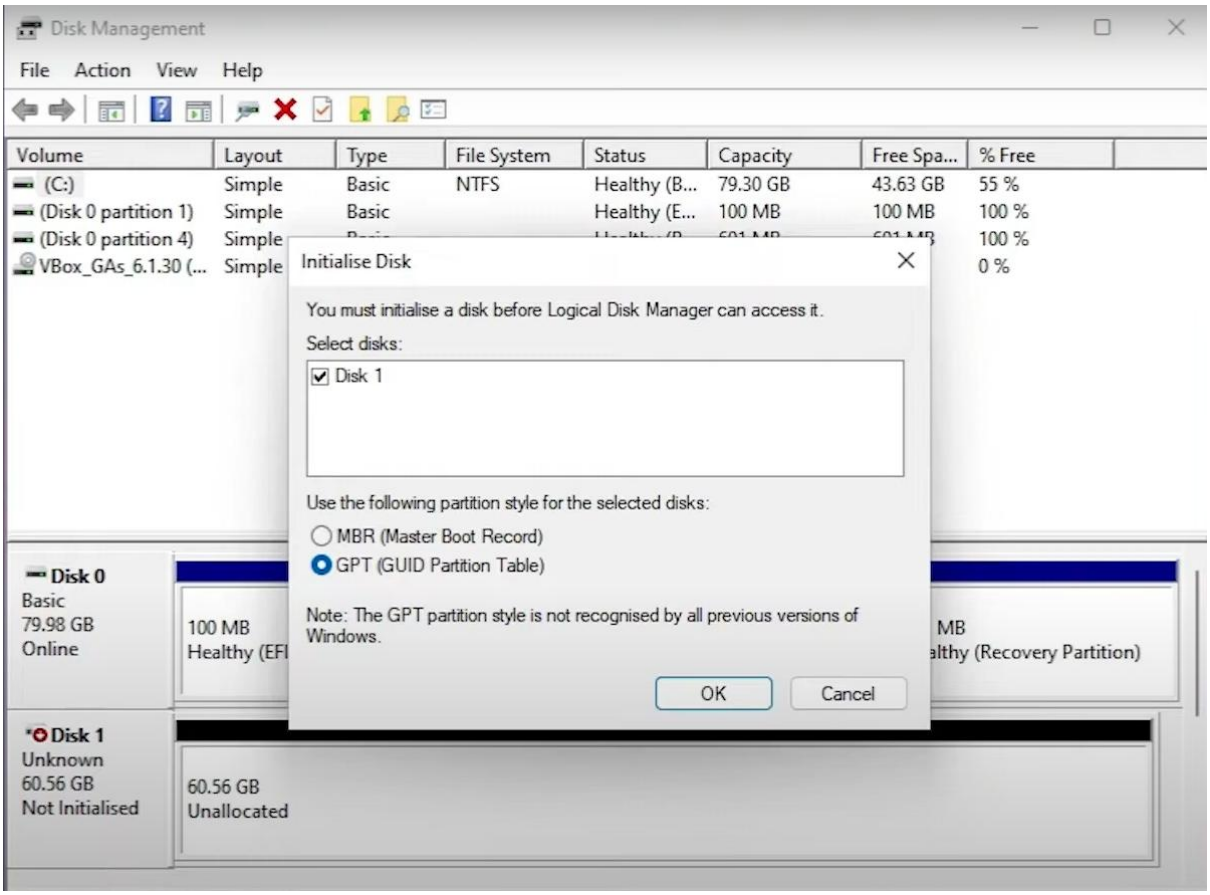

9- R-click + New simple volume

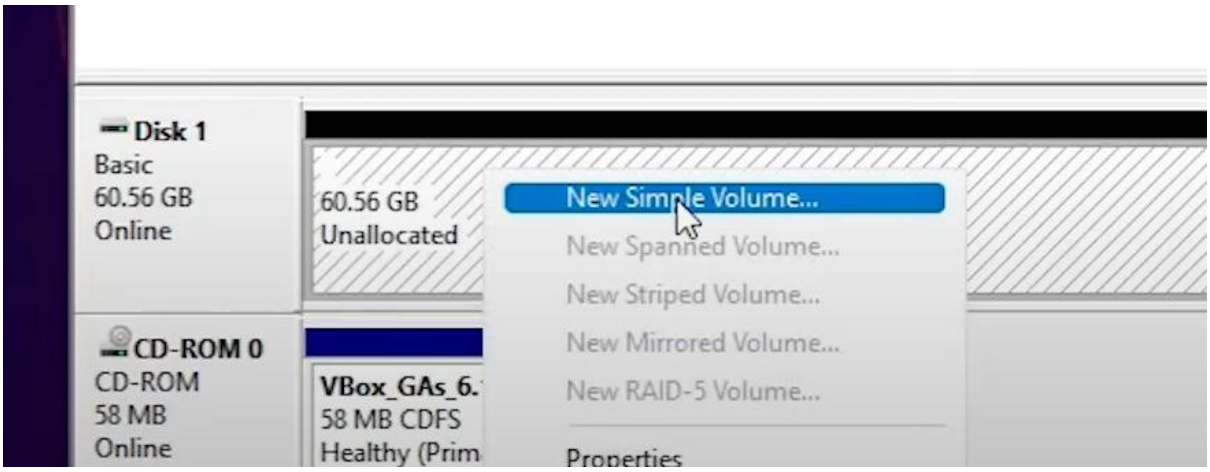

10- Next مرتين

11- تحدد الحرف حسب المطلوب في السؤال

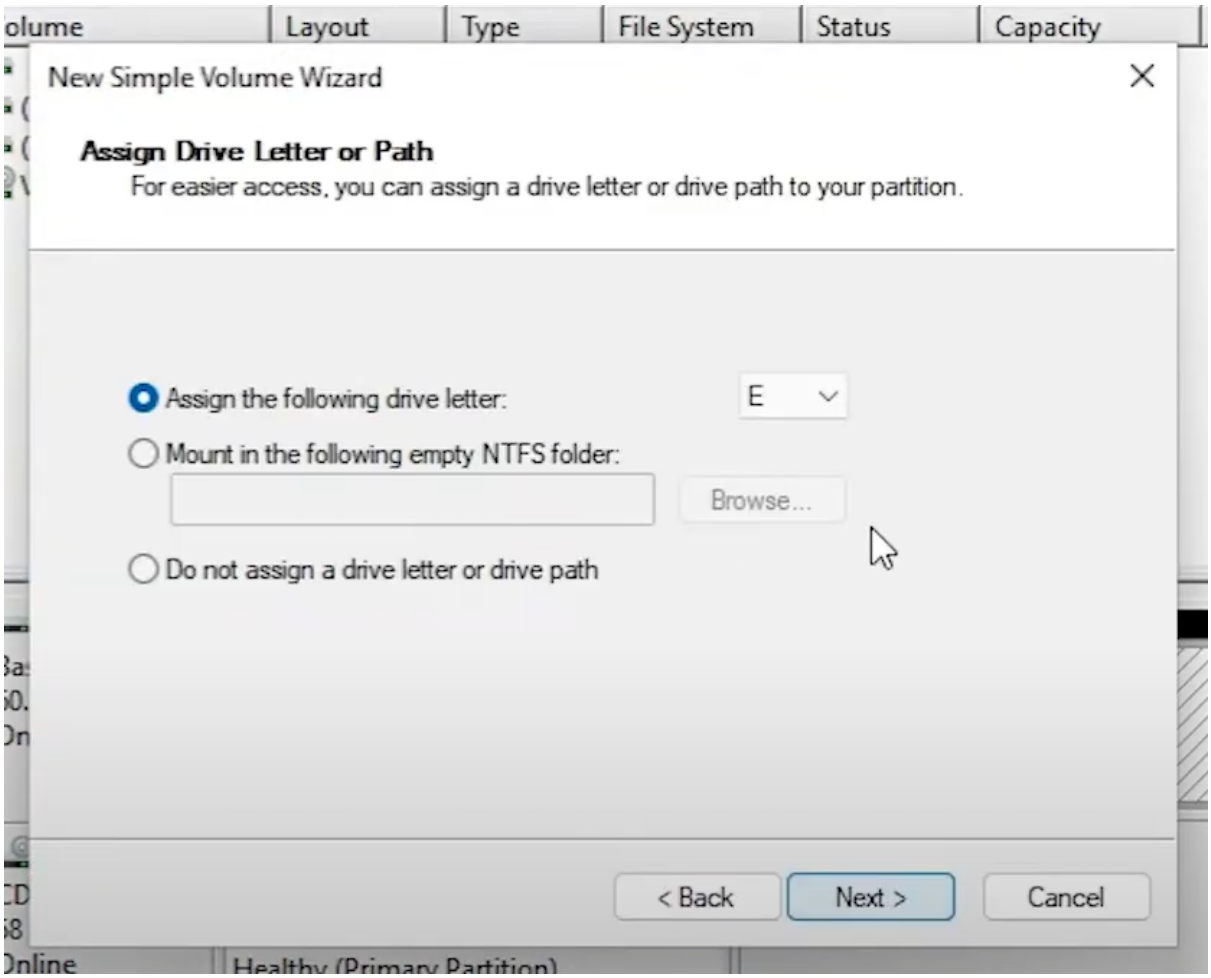

Next

12- تغير الاسم وتسوي الاسم الطلوب (Volume label:)

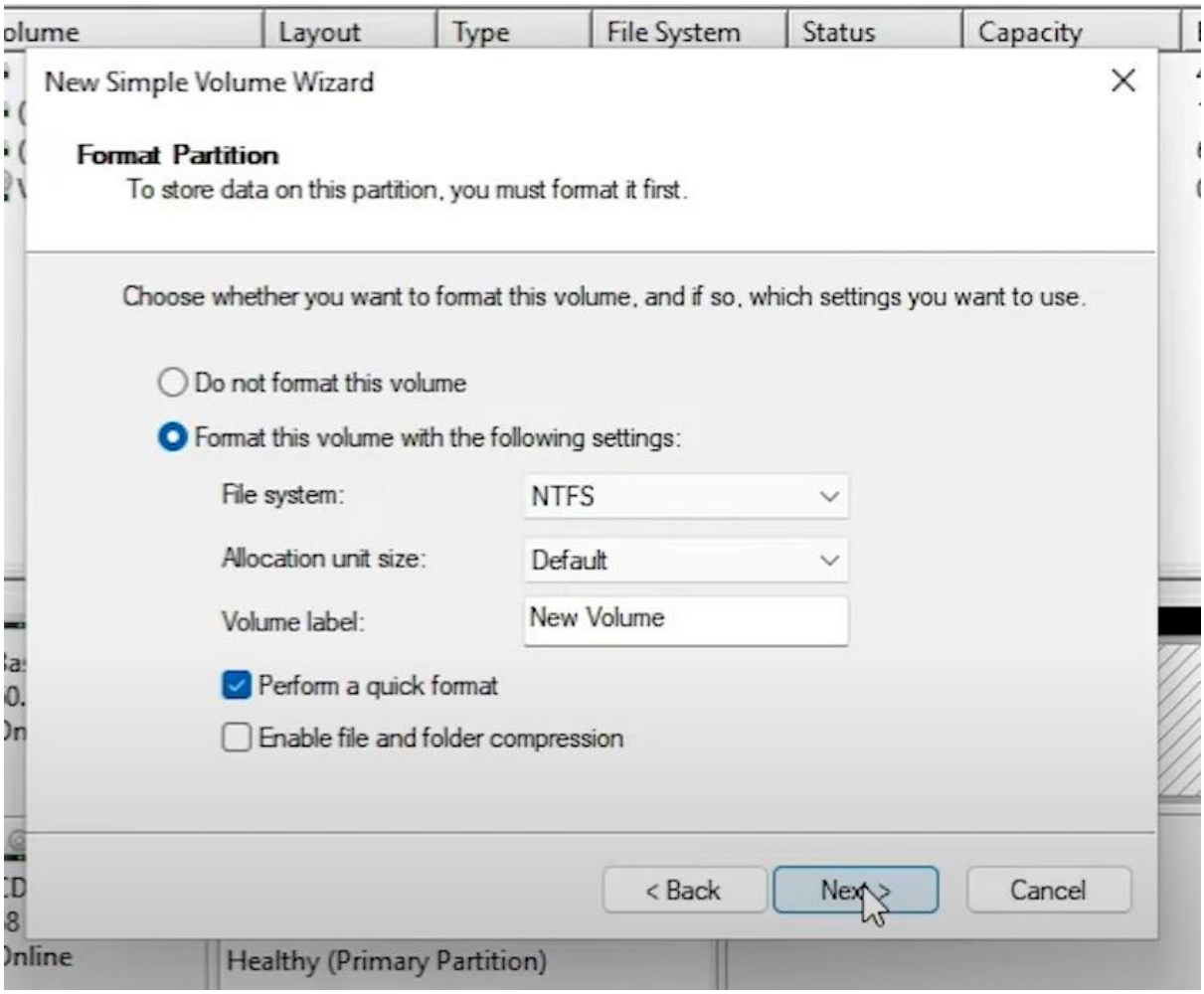

Next > Finish

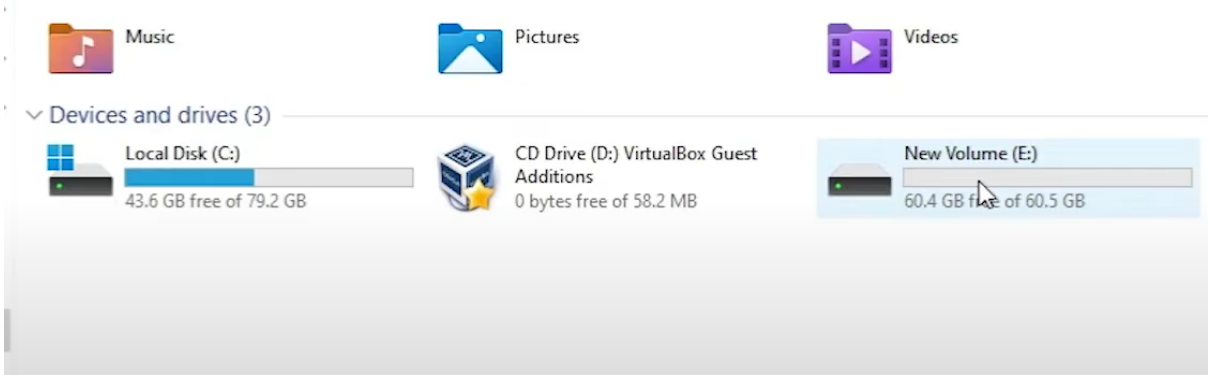

تأكد انه موجود