this paper was originally published as:
Borner, K. (1993). Structural Similarity as guidance in case-based design. In Lecture Notes In Computer Science; Selected papers from the First European Workshop on Topics in Case-Based Reasoning. Vol. 837, pp. 197-208

[illegible]

[illegible]

[illegible]

.1.

.( ) ∈ .1 ∈ .( ) .1 .3 .

representation, again. The same apply to λ and λ_{-1}.

[5] In mathematical terms, if is not always possible to invert the mapping ϕ. That ϕ_{-1} denotes any computable matching that takes a structural case description and transforms it into an attribute-based one such that applying ϕ would yield the structural

.

.

:((E)(I)) I ..

(I) -(.. [ƐϴI'ϴƧ' ϴƧ]).. H .-H H ..([Ɛϴ .Ɛϴ'IϴƐ] ..)-

(Ɛ)

Ɛ :-

'-. Ɛ . . : . . [ϴƐ] .. Ɛ'.. .Ɛ -'

.ƐƐ

.ʇ ʇ

Ɛ.ʇ :

.ñ-

[4] To get cases in a less redundant form, "space-coordinates" are normalized. Therefore the smallest x-, y-, and z-dimensions of each case are set to zero.

and morphology to each object.

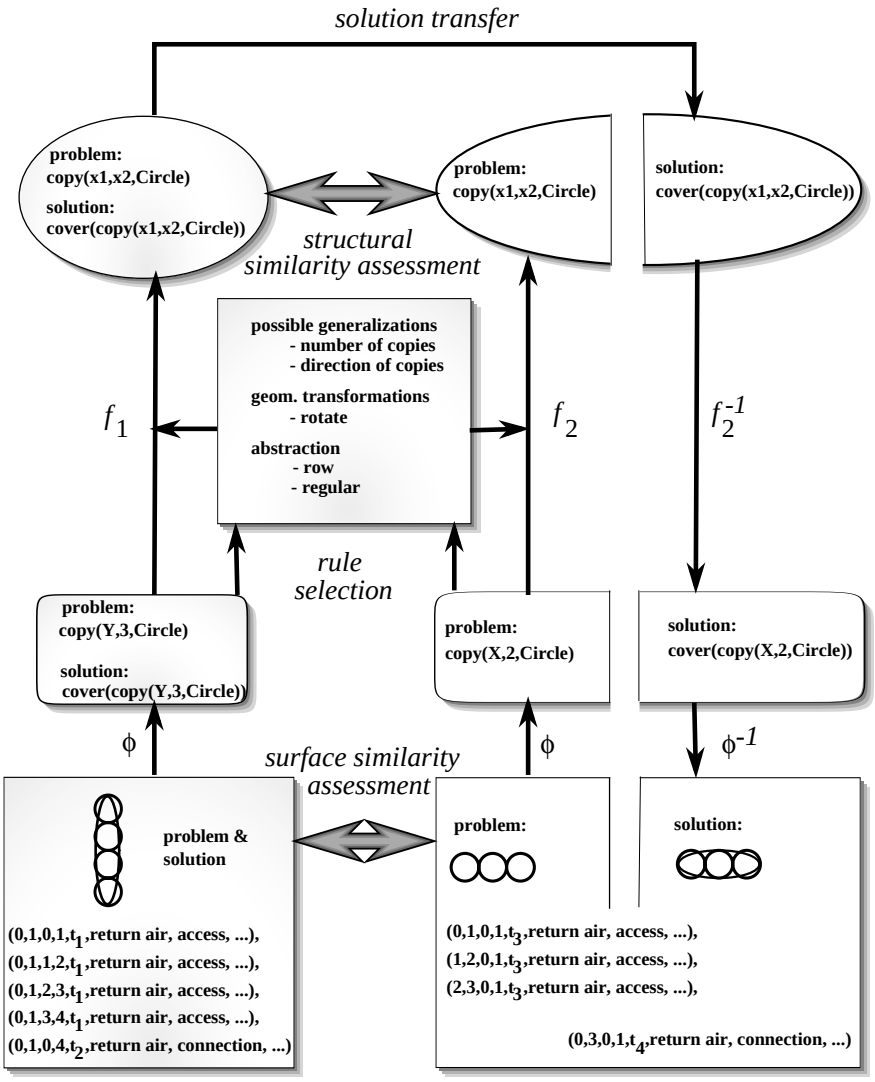
[3] For simplicity, we only vary the values of the attributes x, x, y, y, time, speed, and car we explored.

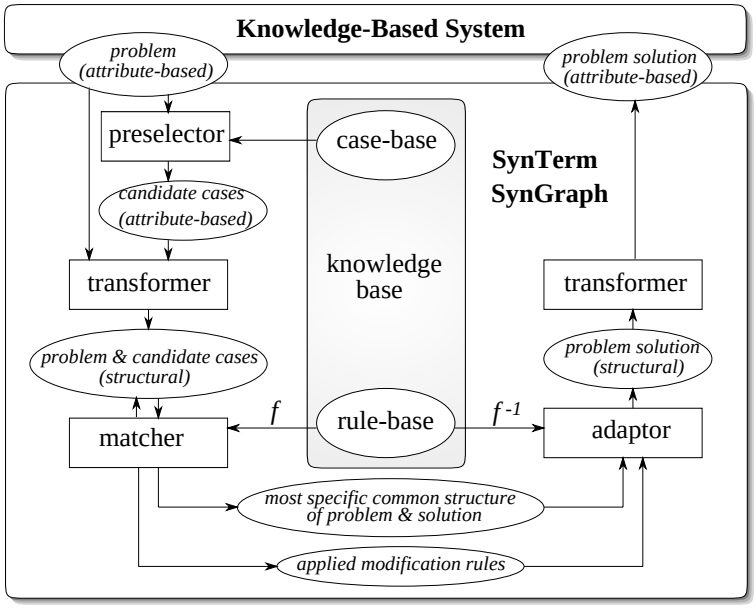
geometrical laws (reflecting & reflected figure edge mix result in the original figure) by the parameter role and have to be considered during reasoning. Additionally, the function the packaging knowledge model, in building design topological dependencies as in contrast to, e.g., mechanical engineering where functional dependencies consti-

[4]

4.3 :

[48"]


solution transfer
problem:
copy(x1,x2,Circle)
solution:
cover(copy(x1,x2,Circle))
problem:
copy(x1,x2,Circle)
solution:
cover(copy(x1,x2,Circle))
structural
similarity assessment
possible generalizations
- number of copies
- direction of copies
geom. transformations
- rotate
abstraction
- row
- regular
f1
f2
f2-1
rule
selection
problem:
copy(Y,3,Circle)
solution:
cover(copy(Y,3,Circle))
problem:
copy(X,2,Circle)
solution:
cover(copy(X,2,Circle))
ϕ
ϕ
ϕ-1
surface similarity
assessment
problem &
solution
problem:
solution:
(0,1,0,1,t1,return air, access, ...),
(0,1,1,2,t1,return air, access, ...),
(0,1,2,3,t1,return air, access, ...),
(0,1,3,4,t1,return air, access, ...),
(0,1,0,4,t2,return air, connection, ...)
(0,1,0,1,t3,return air, access, ...),
(1,2,0,1,t3,return air, access, ...),
(2,3,0,1,t3,return air, access, ...),
(0,3,0,1,t4,return air, connection, ...)


Knowledge-Based System
problem (attribute-based)
problem solution (attribute-based)
preselector
case-base
SynTerm
SynGraph
candidate cases (attribute-based)
knowledge base
transformer
transformer
problem & candidate cases (structural)
problem solution (structural)
f
rule-base
f -1
matcher
adaptor
most specific common structure of problem & solution
applied modification rules

ƽ

ϑ

[