基准对比 (Baseline) **原始有雾图直接检测 (Foggy -> Detect)**

有雾原图

→

直接检测结果

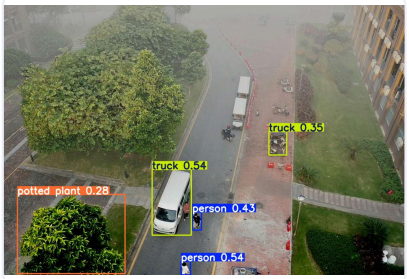

目标总数	
平均置信度	42

方案一 **基础去雾检测 (Original -> Dehaze -> Detect)**

原图

→

去雾结果

→

检测结果

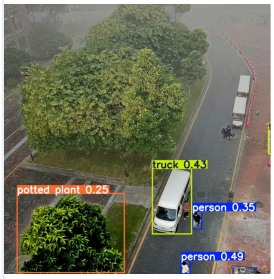

方案二 **多模态引导检测 (Original -> Text -> Dehaze -> Detect)**

原图

+ 文本引导 →

引导去雾

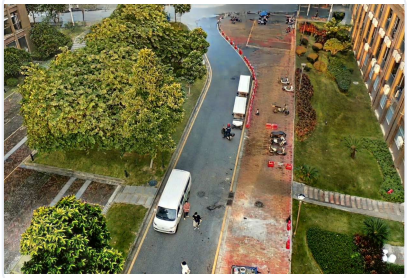

→

联合检测

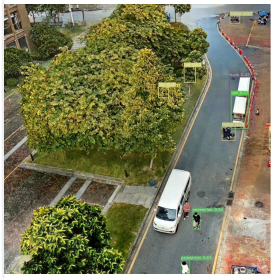

对比总结 **量化指标对比**

雾里看花 历史记录 基础模式 多模态模式 对比模式 晴天祝

目标检测数量	5	6 +20.0%	**10** +100.0%
平均置信度 (%)	42.8	34.8 -18.7%	**47.6** +11.2%
推理耗时 (ms)	141.8	285.1 +101.0%	3204.8 +2160.3%