# Have You Ever Seen The Rain
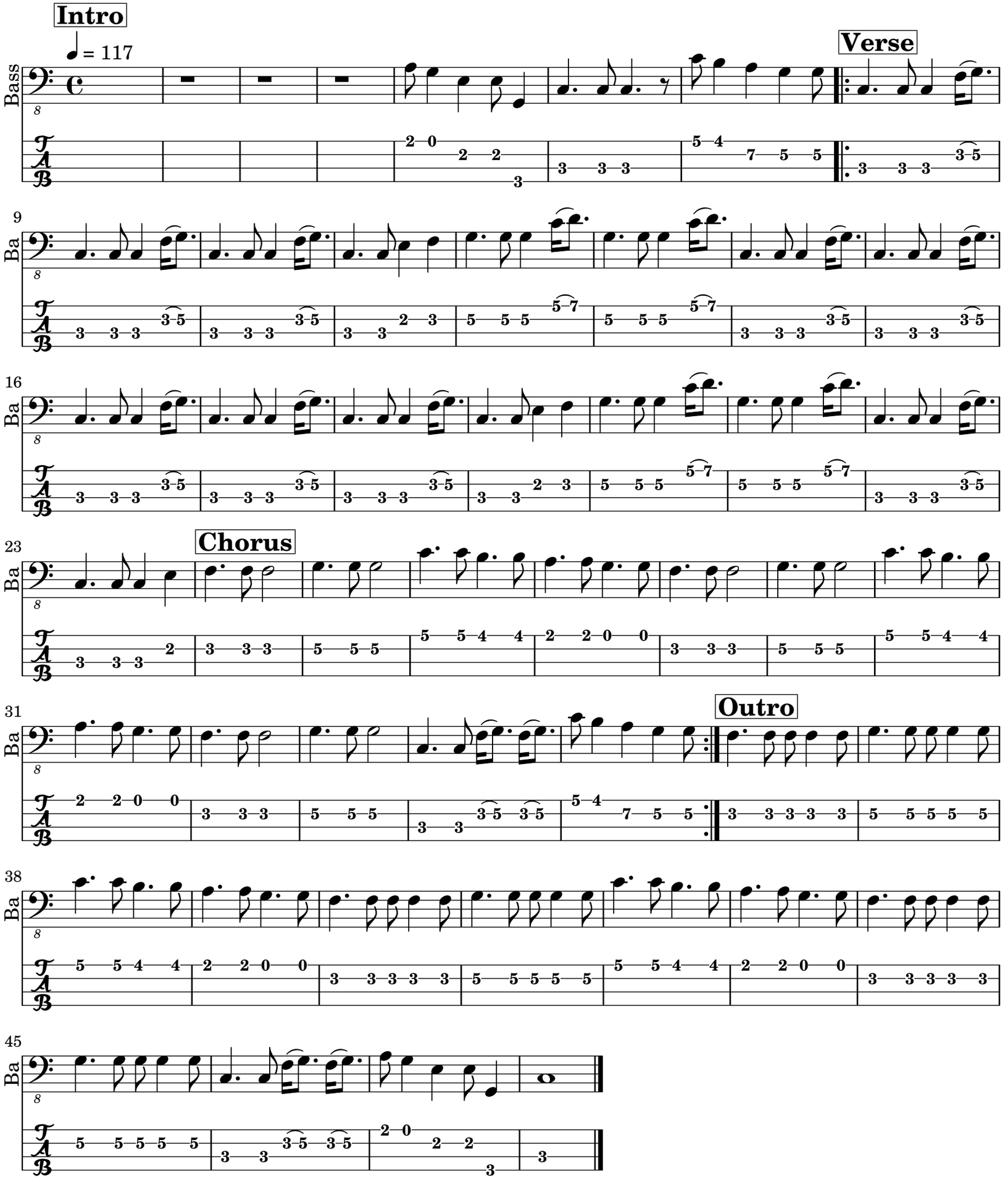
Creedence Clearwater Revival