AS PER STD GWP 0101: DIMNS MARKED DENOTES SAFETY/REGULATION (F) CRITICAL FIT/FUNCTION (M) MAJOR FIT/FUNCTION (M2) MINOR FIT/FUNCTION

Ø 'C'	PLATING THICKNESS (AFTER POST CHROME GRINDING)	PLATING THICKNESS (BEFORE POST CHROME GRINDING)	FINISH GRINDING Ø	MODEL NO
Ø10.960~10.986	15±4 MICRON (F)	18±4 MICRON	Ø10.938~10.948	30003266 ,30002664,30003386

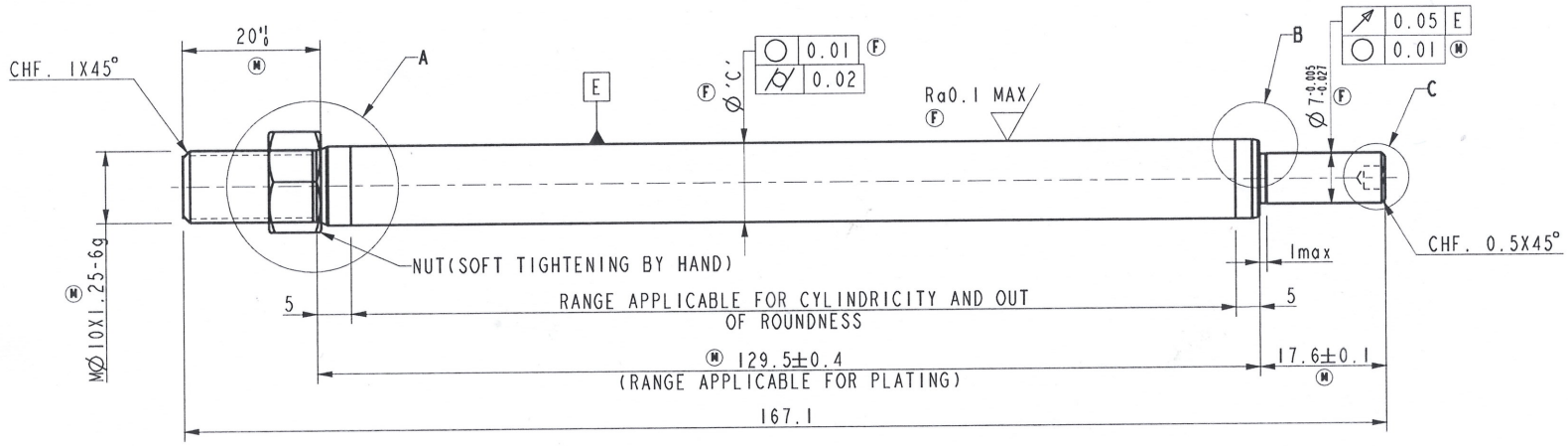

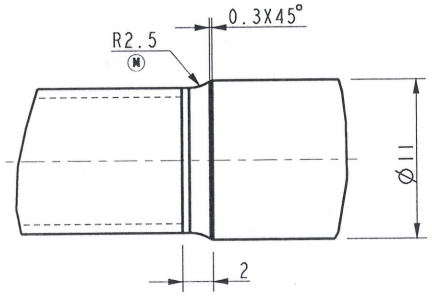

DETAIL 'A' :
(PROFILE AT MACHINING STAGE)

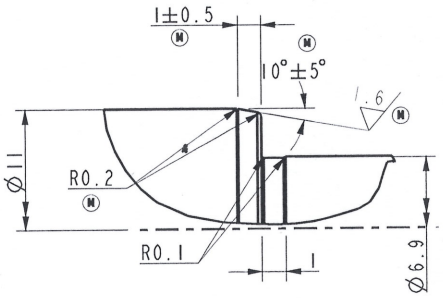

DETAIL 'B'

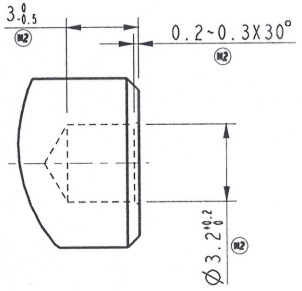

DETAIL 'C'

MASTER COPY ONLY IF RED GABRIEL NASHIK

NOTES;

1. TO BE GROUND TO FINISH SIZE AFTER PLATING.MATERIAL REMOVAL 3~5 MICRON ON DIAMETER
2. PLATING QUALITY & VALIDATION SHALL BE AS PER GSP0103
3. CHROME HARDNESS : HV 800MIN. / 50gms LOAD , DURATION 5 SECOND
4. (D3) CASS TEST : 24 Hrs MIN. & RATING NO 07.
5. MUST BE NO CHATTER, SCRATCH, ABRASION & BRUSIE ON SURFACE OF Ø11
6. MUST BE NO PIN HOLE, ROUGH SURFACE & BLISTER AFTER PLATING.

DATE	REV	ALTERATION	E.C.N.NO
19.06.17	00	NEW RELEASE FOR PRODUCTION	N2048
18.12.16	D3	NOTE MODIFIED	D524
20.09.16	D2	NOTE MODIFIED	D490
16.09.16	D1	PART NO CHANGE & FORMAT CHANGED	D489
29.12.14	D0	NEW RELEASE FOR CT-100 RIVETTED PISTON ROD	D385

SUPERSEDES : 34040375A/REV D3/18.12.16
GENERAL TOLERANCE ASPER : -PE/GT/001
DESIGN SOURCE REF.34040395-5/REV-D2
RELEASE FOR: COSTING, PROTOTYPE, OTS, PRE-PRODUCTION, PRODUCTION

GABRIEL INDIA LTD.

SCALE	SHEETS	FINISH:	MASS:
NTS	1 / 1	HARD CHROME PLATING	----

DRAWN BY: RS Rajat DATE: 19.06.17
CHECKED BY: JSN Shiphalekar DATE: 19.06.17
APPROVED BY: SAT DATE: 19.06.17

NAME:- PISTON ROD
MATERIAL:- 3401010 AS PER GP136-5
PART NO:- 34040865 REV. 00

ALL DIMENSIONS ARE IN MM. | NO MANUAL ALTERATION | DO NOT SCALE | IF IN DOUBT PLEASE ASK | SIZE : A3

CT-100 RSA

FILE ARCHIVE LOCATION:

CONFIDENTIAL: THIS DRAWING AND THE INFORMATION THEREIN ARE THE PROPERTY OF GABRIEL INDIA LTD., AND SHALL NOT BE REPRODUCED, COPIED RECORDED IN ANY MEDIA, USED FOR ANY OTHER PURPOSE OR DELIVERED AND/OR DISCLOSED TO ANY THIRD PARTY WITHOUT WRITTEN CONSENT OF GABRIEL.