Notification Service — Full Architecture & Interaction

Components, data stores, delivery channels, and main request flows for review.

1. High-level architecture

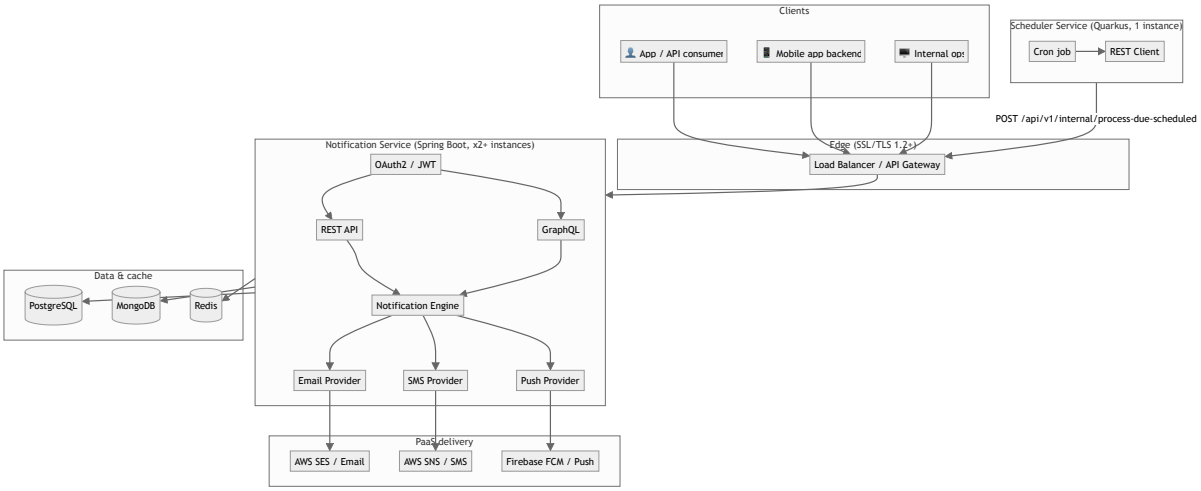

PostgreSQL: templates, subscriptions, internal users, scheduled notifications. **MongoDB:** delivery events/logs. **Redis:** idempotency, rate limit.

2. Send immediate notification (REST)

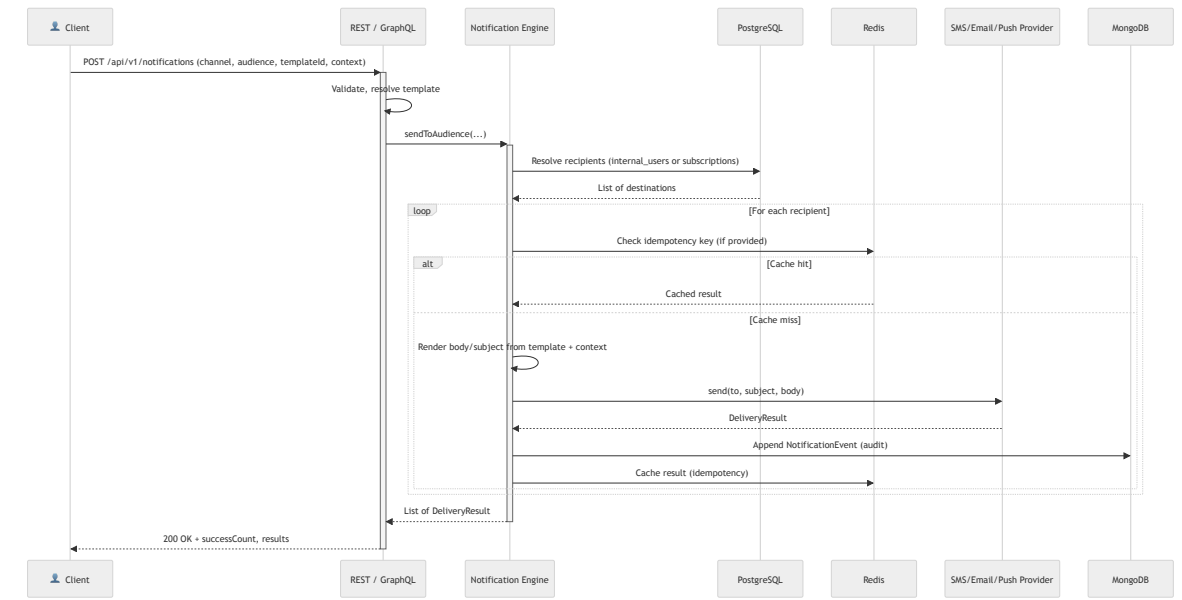

3. New mobile user subscribed → email to internal users

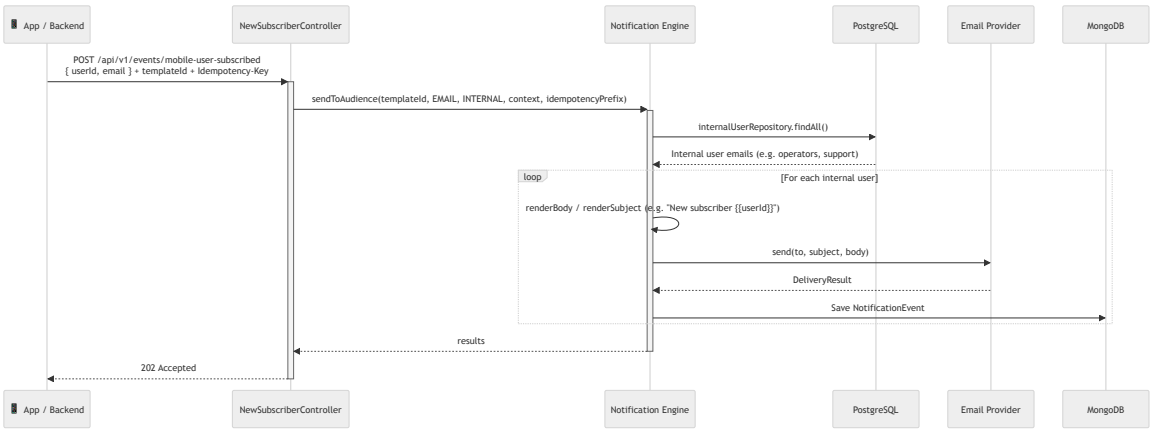

4. Scheduled push/notifications (Scheduler Service → Notification Service)

5. Notification Service — layers and data flow

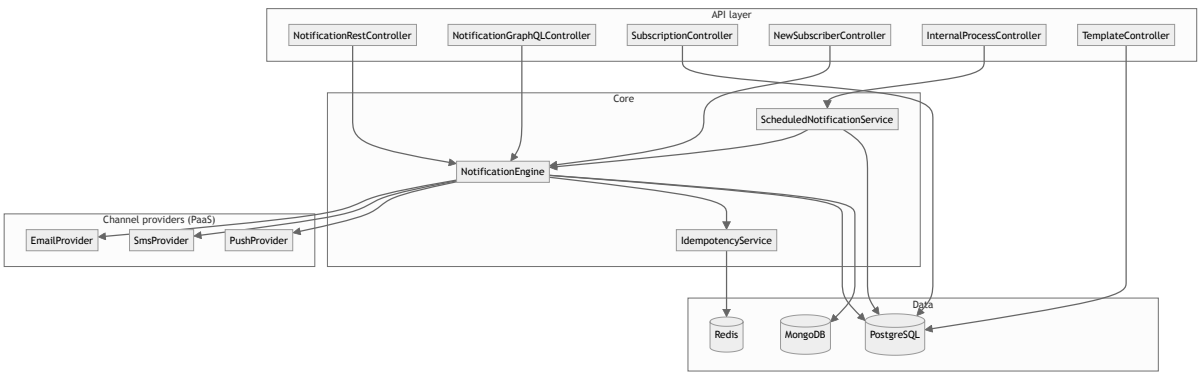

6. Audience types and delivery channels

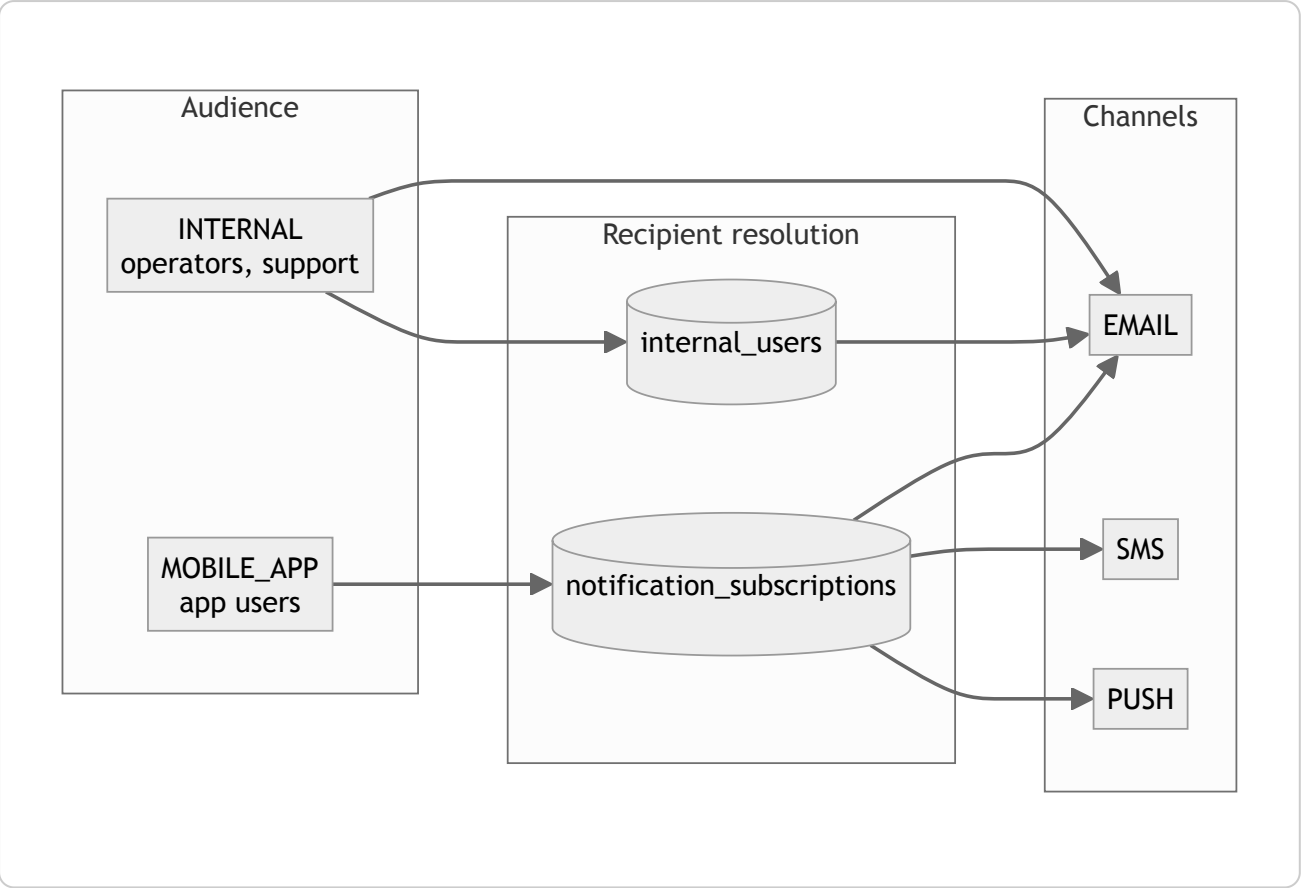

- **INTERNAL** — Recipients from `internal_users` (e.g. email only).
- **MOBILE_APP** — Recipients from `notification_subscriptions` by channel (SMS, EMAIL, PUSH).