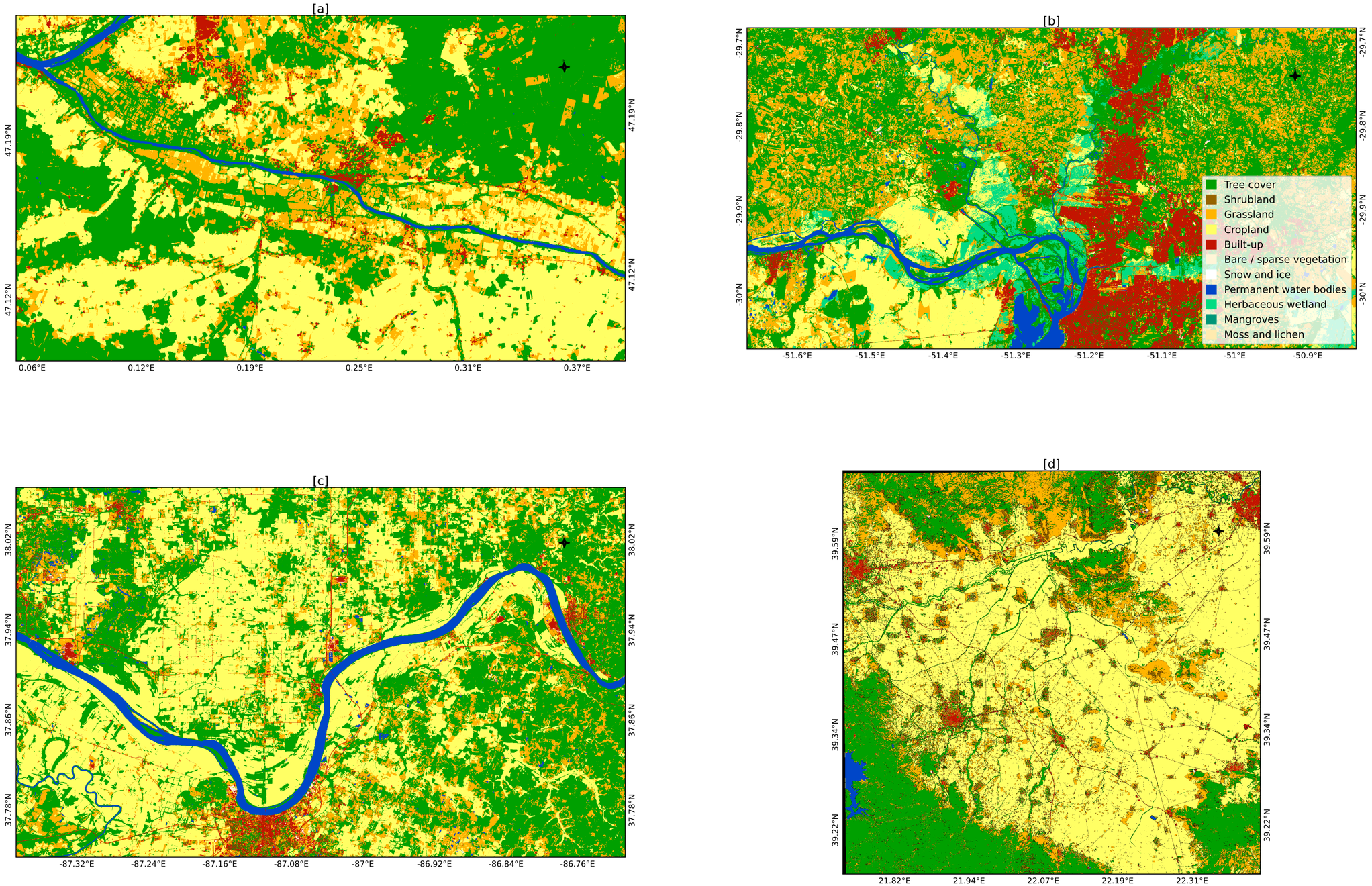
[a]
47.19°N
47.12°N
0.06°E
0.12°E
0.19°E
0.25°E
0.31°E
0.37°E
[b]
-29.7°N
-29.8°N
-29.9°N
-30°N
-51.6°E
-51.5°E
-51.4°E
-51.3°E
-51.2°E
-51.1°E
-51°E
-50.9°E
Tree cover
Shrubland
Grassland
Cropland
Built-up
Bare / sparse vegetation
Snow and ice
Permanent water bodies
Herbaceous wetland
Mangroves
Moss and lichen
[c]
38.02°N
37.94°N
37.86°N
37.78°N
-87.32°E
-87.24°E
-87.16°E
-87.08°E
-87°E
-86.92°E
-86.84°E
-86.76°E
[d]
39.59°N
39.47°N
39.34°N
39.22°N
21.82°E
21.94°E
22.07°E
22.19°E
22.31°E