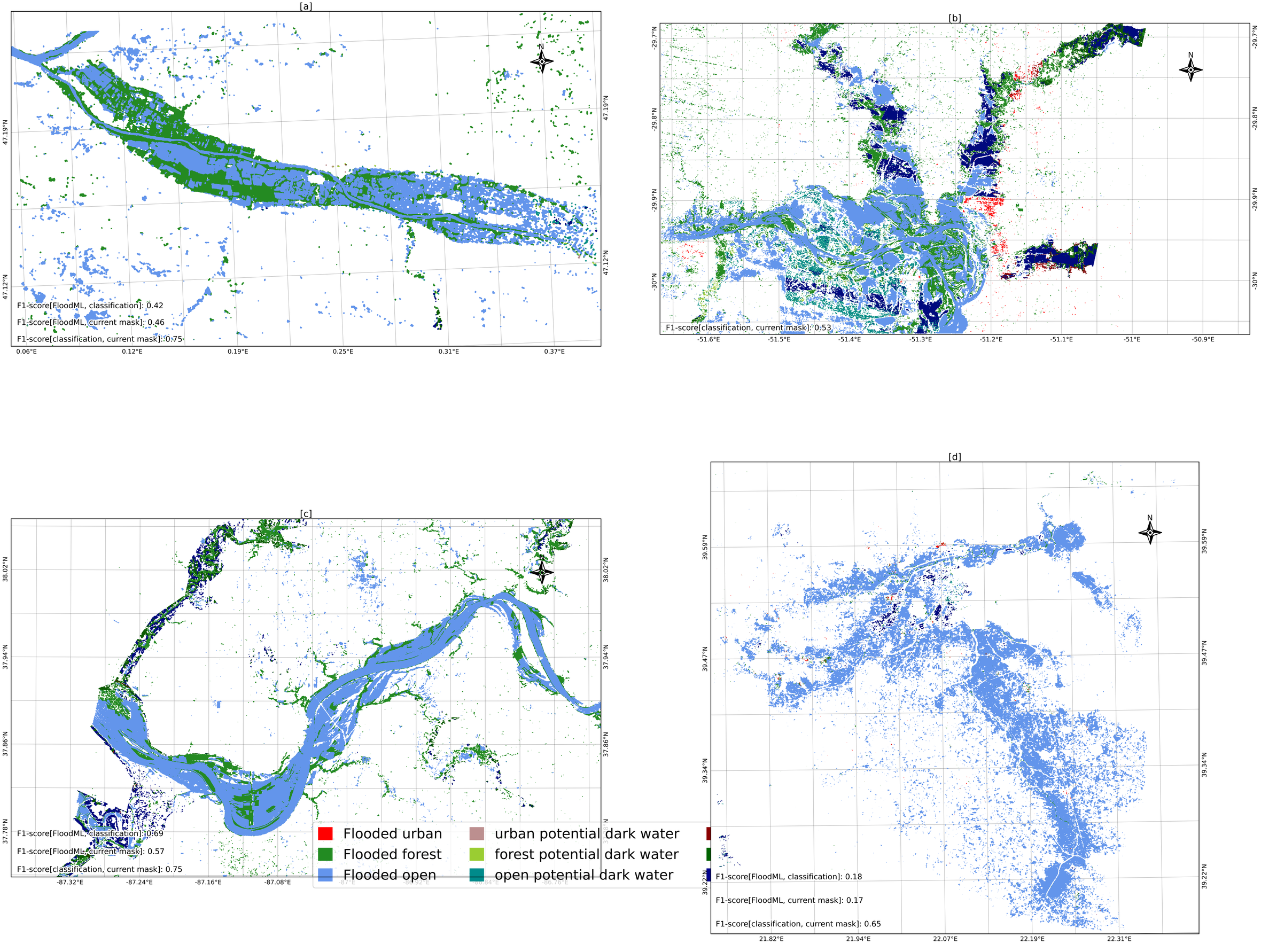
[a]
F1-score[FloodML, classification]: 0.42
F1-score[FloodML, current mask]: 0.46
F1-score[classification, current mask]: 0.75
47.19°N
47.12°N
0.06°E
0.12°E
0.19°E
0.25°E
0.31°E
0.37°E
N
[b]
F1-score[classification, current mask]: 0.53
-29.7°N
-29.8°N
-29.9°N
-30°N
-51.6°E
-51.5°E
-51.4°E
-51.3°E
-51.2°E
-51.1°E
-51°E
-50.9°E
N
[c]
F1-score[FloodML, classification]: 0.69
F1-score[FloodML, current mask]: 0.57
F1-score[classification, current mask]: 0.75
38.02°N
37.94°N
37.86°N
37.78°N
-87.32°E
-87.24°E
-87.16°E
-87.08°E
N
Flooded urban
Flooded forest
Flooded open
urban potential dark water
forest potential dark water
open potential dark water
[d]
F1-score[FloodML, classification]: 0.18
F1-score[FloodML, current mask]: 0.17
F1-score[classification, current mask]: 0.65
39.59°N
39.47°N
39.34°N
39.22°N
21.82°E
21.94°E
22.07°E
22.19°E
22.31°E
N