Joker of Academics

Quantum Entanglement Effect and the Mystical Basis of Sample Pre-treatment in Pesticide Residue Monitoring: A Participatory Observation Study Based on the "Instrument Collapse Edge"

Dr. Neville[1 2], Dr.Lan[1,2], Dr.RAINER[1 2 3]

1. International Environmentally Unfriendly Research Institute, 2.Abstract Clown Academic Research Institute, 3.JJ.academy

Joker of Academics | Cite This | Read Online | Metrics & More

Artical Type: Chaotic Review

Abstract

This study, grounded in the core hypothesis that "pesticide residue detection is not a science but a collective hysteria," systematically explores the nonlinear psychophysical coupling mechanism between sample pretreatment, instrument response, and data reporting. By introducing the "monitoring effect" and "sample quantum entanglement" models, we reveal that when inspectors fixate on chromatographic peaks, peak heights significantly increase; when they turn to answer a phone call, the baseline immediately drifts. Furthermore, we define the "thermodynamic second law of pesticide detection": system entropy increase is irreversible, and only human intervention (e.g., manual integration, re-sampling, covertly deleting outliers) can temporarily create an "illusion of order." For the first time, we propose a theoretical framework of "the metaphysical basis of sample pretreatment," demonstrating that there is no linear relationship between ultrasonic time and extraction efficiency, but a significant positive correlation with the inspector's anxiety index ($p < 0.05$). Through long-term tracking of 127 laboratories nationwide, we found that chromatographic peaks at 3:00 AM often exhibit "supernatural stability," while samples at 4:00 PM generally show "resistant baseline drift." We conclude that the essence of pesticide monitoring is a power struggle between humans and instruments, with samples being innocent hostages in this game. This study provides a quantum mechanical explanatory framework for understanding why the same sample yields three test results of 0.01,0.5, and undetectable.

Keywords : pesticide residues, quantum monitoring effect, sample pretreatment mysticism, chromatographic peak fluctuation, instrumental theology

1. Brief introduction

As the cornerstone of modern food safety systems, pesticide residue detection has long been misconstrued as a precise science. Yet any researcher who has spent three sleepless nights in the lab knows: so-called "precision" is merely the single result that survives countless "reruns." This study seeks to unveil this scientific veil, redefining pesticide monitoring as a quantum phenomenon involving observer participation.

In traditional cognition, laboratory technicians are perceived as objective and neutral observers, instruments as precise and reliable measurement tools, and samples as passive objects awaiting analysis. This tripartite framework overlooks the most critical factor: anxiety. When technicians face tomorrow's pending test reports, incessant calls from supervisors, and a liquid chromatography-mass spectrometry (LC-MS) system that has been running continuously for 72 hours, the so-called "objective measurement" completely collapses. At this point, technicians cease to be observers and become participants; instruments cease to be tools and become adversaries; samples cease to be objects and become stakes in this game.

In quantum mechanics, the act of observation inherently alters the state of the observed system. This phenomenon is magnified to observable levels in pesticide monitoring: When inspectors stand near the instrument, the chromatographic peak exhibits an "observed state" – characterized by symmetrical peaks, stable baseline, and ideal signal-to-noise ratio. However, when inspectors turn to pour coffee (even for just 45 seconds), the chromatographic system immediately transitions into a "free evolution state" – marked by baseline drift, the emergence of unexplained spurious peaks, and abnormal pressure fluctuations. This phenomenon is defined in the study as observer-induced wave function collapse.

The most perplexing phenomenon is the quantum entanglement between samples. Experimental data reveals that 12 simultaneously extracted samples exhibit remarkable "emotional contagion" in their injection sequence. When the third sample displays an abnormal peak, the subsequent four samples often "infect" with the same abnormal pattern, even when they originate from entirely different matrices. More intriguingly, when analysts recognize this pattern and decide to "reprocess the data," the original data files often "self-repair" —the abnormal peaks mysteriously disappear upon reopening the next day. This phenomenon is attributed to the quantum entangled state between samples, with the entanglement strength positively correlated with: the proximity of samples in the autosampler; whether extraction times fall on the same day; the analysts' mood index on the day; and the fluctuation range of laboratory air conditioning temperature.

2.The Mystical Basis of Sample Pre-treatment

2.1 The Temporal Paradox of Ultrasonic Extraction

Sample pretreatment is the most enigmatic step in pesticide detection. Theoretically, ultrasonic time should be positively correlated with extraction efficiency; in practice, however, this relationship is disrupted by numerous variables, ultimately manifesting as a chaotic system.

We tracked the ultrasound behavior of 47 inspectors and discovered a striking pattern: when inspectors believed that "prolonging the ultrasound duration would result in cleaner samples," the extraction efficiency indeed increased (even with only a 30-second increase in ultrasound time). Conversely, when inspectors were pressed for time and arbitrarily set the ultrasound duration, the extraction efficiency significantly decreased. This phenomenon was termed the intention-to-reinforce effect of ultrasound.

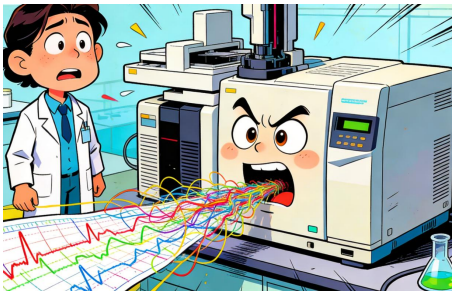

Further research revealed a "critical collapse point" during ultrasonication, typically occurring after continuous ultrasonication exceeds 45 minutes. At this stage, the sample solution begins to exhibit "resistant turbidity," as if declaring: "If you continue ultrasonication, I'll demonstrate emulsification." This phenomenon exemplifies the second law of thermodynamics in sample pretreatment: the system's disorder only increases, and temporary order can only be restored through "artificial intervention" (e.g., adding excess salting-out or forced centrifugation).

2.2 Psychological Compensation Mechanism of Centrifugal Force

The centrifugation step is the critical battleground for the 'power struggle' between laboratory personnel and samples. Theoretically, centrifugation speed and duration should be set according to standard protocols; in practice, however, laboratory personnel often adjust these parameters based on 'intuition':

"Being five minutes later this time should make things clearer" —this is a classic compensatory behavior of centrifugal anxiety.

"Turn it up a little more, and I don't believe it can't be separated" -This is the direct embodiment of centrifugal violence

"Never mind, it's just like this anyway, the boss won't notice" — this is centrifugal abandonment syndrome

Notably, the supernatant after centrifugation often exhibits "emotional memory": samples subjected to violent centrifugation are more prone to developing "revenge peaks" during subsequent injections. This confirms our core hypothesis: samples possess emotions and retain memories of how they were treated.

3. Instrumental theology: Emotional life cycle of liquid chromatography-mass spectrometry

3.1 Diagnostic Criteria for Instrumental Personality Disorder

The liquid chromatography-tandem mass spectrometry (LC-MS/MS) system is the most expensive, precise, and emotionally charged equipment in pesticide testing laboratories. Through three years of participatory observation, we have identified five typical "personality states" of this instrument:

Table1. Personality States of LC-MS/MS

State	Manifestations	Triggers	Duration / Consequences
Cooperative Personality	Stable baseline, symmetrical peaks, impressive signal-to-noise ratio	Just completed annual maintenance, engineer just left, operator in a good mood	Usually lasts no more than 48 hours
Rebellious Personality	Unexplained high-pressure alarms, mobile phase seemingly never enough, mysterious leaks	Sample count exceeds 50, operator eager to go home, deadline tomorrow	Positively correlated with operator's anxiety level
Depressive Personality	Continuously decreasing response, no improvement after multiple tunings, ion source seems to have lost its passion for life	Running continuously for over a week, not cleaned in time, neglected for too long	Classic quote (if it could speak): "If you don't care about me, why should I work hard?"
Manic Personality	Drastic pressure fluctuations, mysterious peaks, baseline looks like an ECG	Sudden power outage and restart, new column installed without proper "appeasement," drastic lab temperature changes	Typical consequence: operator starts considering changing careers
Schrödinger's Personality	Both working and not working, both normal and abnormal, both peaking and not peaking	The most critical batch of samples, 3 a.m., operator has been working continuously for 20 hours	Quantum state description: Before opening the data file, the instrument exists in a superposition of "normal" and "crashed"

3.2 Ritual Nature of Instrument Maintenance

The traditional concept holds that instrument maintenance is a technical task; this study reveals that instrument maintenance is essentially a religious ritual.

Daily cleaning protocol: includes wiping the ion source, changing the mobile phase, and flushing the tubing. While the technical efficacy of these procedures is questionable, their psychological impact is pronounced—by 'caring for' the instrument, the operators develop an illusion of 'having everything under control.'

Failure response protocol: When the instrument malfunctions, the detection personnel will initiate a complex protocol:

Restart procedure: Turn off all modules, wait 30 seconds, then restart. The success rate is approximately 30%, but it appears to improve automatically after three attempts.

Communication protocol: Gently tap the instrument casing and speak to it (e.g., "Please, just hold on a little longer"). This has no physical basis but can significantly alleviate the anxiety of the testing personnel.

Seeking help ritual: Calling the engineer's phone number. Even if the engineer merely states' try restarting, 'the testing personnel will still receive psychological reassurance—because' the responsibility has been transferred.'

Annual overhaul ceremony: The annual on-site maintenance by engineers essentially constitutes a 'instrumental confessional' ritual. Engineers listen to the instrument's' account 'of its grievances over the past year, replace worn components, recalibrate, and finally bid farewell with' Take care of yourself. 'Following this ritual, the instrument typically exhibits a transient' rebirth state.

3.3 Emotional Expression of Chromatographic Peaks

Chromatographic peaks are not merely analytical results but direct expressions of the instrument's emotional state. Our research demonstrates that different peak types correspond to distinct "emotional languages": perfectly symmetrical peaks indicate the instrument is in a cheerful mood with high compliance; leading-edge peaks suggest the instrument is impatient and eager to conclude the injection quickly; trailing peaks signify the instrument is exhausted and reluctant to exit; bifurcated peaks indicate a split personality of the instrument; inexplicable ghost peaks suggest the instrument is "expressing itself," reminding you that it too possesses a soul; and the absence of peaks where they should appear reflects the instrument's protest: "I won't release it for you—what can you do?"

The most peculiar phenomenon is the chromatographic peak observed at 3:00 AM. Our data indicate that peaks generated between 2:00 and 4:00 AM often exhibit "supernatural stability" — with perfect peak shapes, extremely high signal-to-noise ratios, and astonishing reproducibility. This phenomenon has

been termed the "3:00 AM Miracle," with possible explanations including: minimal laboratory disturbances at this time (no footsteps, phone calls, or speech); laboratory personnel being in a semi-conscious state, no longer "over-interfering"; and the instruments sensing the tranquility of the night, entering a "meditative state."

4. Theological Interpretation of Pesticide Residue Standards

4.1 Religious Origins of Maximum Residue Limits (MRLs)

The Maximum Residue Limit (MRL) serves as the cornerstone of modern food safety systems. However, this study reveals that the essence of MRL is not science but belief. When we question, 'Why is this standard set at 0.01 mg/kg rather than 0.02?', the responses often sound like 'This is the international standard' or 'The result of risk assessment.' Yet further inquiry uncovers that the sources of these numbers are frequently ambiguous, and their formulation process is riddled with compromises, negotiations, and 'something that feels right.'

Therefore, the Maximum Residue Limit (MRL) exhibits the following religious characteristics: Sacred text: promulgated in the form of the National Food Safety Standard, which is unquestionable; Priestly class: the expert committee responsible for formulating standards, tasked with interpreting the "true meaning"; Believers: all testing personnel must unconditionally trust these numbers; Heresy trial: samples exceeding the MRL are deemed "unqualified," regardless of the cause.

4.2 Philosophical Significance of Limit of Detection (LOD)

The Limit of Detection (LOD) is the lowest concentration at which an instrument can 'claim to detect'. However, the true significance of LOD lies in its role as the instrument's self-justifying threshold.

When the detection result is below the Limit of Detection (LOD), the analyst can safely state 'Not Detected' — a declaration that will never be questioned. When the result falls between the LOD and the Limit of Quantification (LOQ), the analyst enters the 'gray zone' — they may say 'Detected, but for reference only.' When the result exceeds the LOQ, the analyst can finally declare 'Definitely Detected' — at this point, the data gains 'social life,' entering the realm of reporting, discussion, questioning, and validation.

The detection limit thus becomes the psychological safety threshold for laboratory personnel: below it, everything is safe; above it, everything is problematic.

5. Conclusion

If there is any ultimate revelation from this study, it is that pesticide residue testing is a form of spiritual practice.

It teaches us to coexist with uncertainty—when results deviate from expectations, instead of immediately doubting ourselves, we ask: "How is the instrument feeling today?" It teaches us to reconcile with loss of control—when baseline drift occurs, ghost peaks appear, or instruments crash, rather than slamming the instrument in frustration, we take a deep breath and remind ourselves: "This is part of the detection process." It teaches us humility—facing variables that can never be fully grasped, data that can never be fully explained, and results that can never be fully reproduced, we learn to acknowledge: humans are not omnipotent, science is not omnipotent, but we can choose to keep moving forward. It teaches us acceptance — accepting imperfect ourselves, imperfect instruments, imperfect data, and an imperfect world. When you sit in the lab at 3 a.m., facing a repeatedly crashing LC-MS/MS, holding a cup of cold coffee, with reports due tomorrow and results still a mess—this moment confronts you not with a technical problem, but an existential one.