Joker of Academics

A Multimodal Humor Framework for Evaluating Holiday Supervisor Text Harmfulness: Joint Modeling of Greeting Omission, Return-to-Campus Prompting, and Red-Packet Absence

Unlucky PhD Student[1], Frugal Supervisor[1]*

[1] Laboratory for Holiday Supervisor Message Dynamics and Affective Computing, Southeast Slacking University

Joker of Academics | Cite This | Read Online | Metrics & More

Article Type: Chaotic Review

Abstract

Holiday periods are important windows for emotional recovery and family bonding among graduate students, yet in real supervisor–student communication the supervisor's opening message often acts as a high-priority stimulus that disrupts this state and triggers short-term psychological fluctuation, task-anticipation anxiety, and interruption of family-centered interaction. This effect is particularly prominent during the Chinese New Year, where greeting omission, return-to-campus prompting, task-first messaging, and red-packet absence frequently appear as a combined pattern and produce a strong affective perturbation effect. To address this phenomenon, this study proposes a multimodal humor framework for evaluating the harmfulness of supervisors' holiday messages and introduces the Supervisor Language Perturbation Network (SLPN) as the theoretical perspective. The framework jointly models textual features such as greetings, return-to-campus queries, meeting scheduling, and task reminders, contextual features such as holiday phase, family gathering status, student stage, and deadline pressure, and compensation factors such as red packets and caring expressions, in order to characterize the instantaneous perturbation of emotional homeostasis and the subsequent recovery process after receiving a supervisor's opening message. We further formulate an interpretable harm index, an emotion-drop equation, and a recovery-curve model, and design semi-structured observation and simulation experiments based on public social-media cases, researcher self-narratives, and anonymous supplementary examples. The results indicate that, compared with message templates containing complete greetings and flexible scheduling,

return-to-campus prompts and "meeting on the fifth day of the Chinese New Year" openings consistently show higher risk in subjective harm scores, emotional drop magnitude, and recovery time, while red packets and caring expressions provide stable buffering effects in the model. Based on these findings, we propose a low-harm communication structure consisting of greeting, care, flexibility, and optional task arrangement, which offers an analytical pathway that is both formally structured and socially resonant for improving supervisor-student communication in holiday contexts.

Keywords: Supervisor Language Perturbation Network, holiday message harmfulness, supervisor-student communication, affective perturbation, multimodal humor framework

1. Introduction

1.1 Research Background and Problem Statement

Holiday periods are often regarded as critical **emotional recovery windows** for master's and doctoral students. Compared with the regular pace of academic work, long holidays such as the Chinese New Year provide not only a short break but also opportunities for family reunion, social interaction, and psychological buffering. However, this recovery window is not always stable. In real-world settings, a supervisor's message often functions as a **high-priority informational stimulus** that rapidly changes a student's attention allocation, emotional state, and daily plans. In a practical sense, a graduate student's holiday is not determined entirely by the official calendar, but by the phone notification bar.

Supervisor messages carry a strong influence in supervisor–student communication for two main reasons. First, the supervisor occupies a position of **academic authority** within the training system. Second, research tasks are continuous and often uncertain. For many students, a supervisor's message is rarely interpreted as casual conversation and is more likely to be automatically decoded as a progress check, task recall, or schedule update. As a result, even when the literal wording is not harsh, its triggering effect may still be much stronger than that of ordinary social messages.

This study focuses specifically on the **opening sentence** of the supervisor's message. The opening sentence has a clear **tone-setting role** in communication. It conveys not only information content but also an implied relational stance, temporal expectation, and emotional temperature. A message that begins with a greeting is usually interpreted as a low-pressure entry, whereas a message that begins with a return-to-campus prompt or task request is more likely to be interpreted as an early restart of work mode. In other words, the opening sentence is not only the start of the message, but also the

starting point of psychological load.

Based on everyday observation and online discussion, this study identifies **greeting omission**, **task-first phrasing**, and **time pressure** as a typical impact pattern in supervisors' holiday opening messages. This pattern is especially common during the Chinese New Year. Its shared feature is a rapid shift from a holiday recovery context to a work execution context, producing a seemingly calm but psychologically high-pressure **language perturbation** phenomenon. This study takes that phenomenon as the entry point for formalized description and humor-oriented modeling.

1.2 Phenomenon Description and Real-World Motivation

The motivation for this study comes from two main sources. One is the researcher's sustained observation and direct experience during graduate training. The other is the large amount of **anonymous complaint** content about "supervisor messages during the holiday" on **public social platforms** such as Douyin, Xiaohongshu, and Weibo. Although these posts are often presented in exaggerated and humorous styles, their repeated narrative structures are highly consistent, suggesting that this is not an isolated phenomenon but one with stable resonance among graduate students.

Public discussions reveal several recurring patterns in supervisors' holiday opening messages. For example, sending no holiday greeting and directly asking about return timing is a classic **return-to-campus prompt**. The phrase "Are you back on campus yet?" goes further by presupposing that the student should already have resumed work mode, thereby generating stronger implicit time pressure. By contrast, when the message begins with a greeting and then moves to return arrangements, students often report a much milder subjective experience even when the task content is similar. This indicates that the impact of a message is shaped not only by the task itself, but also by **wording order** and **contextual structure**.

Another frequent pattern is "**meeting on the fifth day of the Chinese New Year**" and its variants. Such messages do not necessarily use harsh wording, but because they occur during the core holiday period, they are more likely to conflict with family meals, visits, and travel plans, and are therefore perceived as having stronger affective perturbation intensity. Similarly, the combination of "Are you there?" and "Send me the PPT" is also highly typical. In this structure, "Are you there?" acts as an anticipatory signal that triggers short-term alertness, while the following task sentence quickly operationalizes the pressure. Together, they form a compact but effective psychological-impact **combo pattern**.

Importantly, these phenomena should not be reduced to simple labels of individual supervisor styles. They are better understood as recurrent **communication structures** emerging in specific holiday contexts. In many complaint posts, students are not rejecting the legitimacy of the task itself; rather, what produces resonance is the

question of "Why at this time?" and "Why is this the first sentence?" Accordingly, the core issue in this study is not whether work communication can occur during holidays, but how opening-sentence design influences unnecessary emotional perturbation.

1.3 Gaps in Existing Research

Existing research has long examined supervisor–student relationships and graduate student mental states, and has established substantial evidence regarding associations among supervisor support, advising quality, communication frequency, organizational climate, and student outcomes such as stress, satisfaction, and mental health. These studies are valuable for understanding the supervisor's role in the training system and for improving mentoring mechanisms.

However, most prior work focuses on **macro-level relationship quality** and **long-term variables**, while paying limited attention to micro-level textual events in specific contexts. In particular, research on supervisors' opening messages in a holiday context is largely absent, and there is no established framework for fine-grained analysis of this phenomenon. Existing studies may explain the long-term effects of supervisor support, but they rarely explain why the same task-related sentence feels completely different after classes resume compared with during the Chinese New Year.

At the same time, general sentiment-analysis methods are not well suited to this problem. Many supervisor messages do not contain explicit negative words and may even sound neutral in tone, yet they generate strong pressure in real reception. This is a typical context-driven textual effect, or a pattern that is **lexically neutral but psychologically high-pressure**. Therefore, traditional positive versus negative sentiment classification is insufficient for capturing the real impact of such messages.

In addition, research on **compensation mechanisms** in holiday communication is almost nonexistent. Practical experience suggests that greetings, caring expressions, flexible scheduling, and red packets can substantially change how students receive the same task-related information, but these factors are currently discussed mostly at the anecdotal level, with little **quantitative analysis** or **unified modeling framework**. This study argues that understanding supervisors' holiday messages requires the joint modeling of textual content, contextual conditions, and compensation factors.

1.4 Contributions of This Study

To address these issues, this study adopts a semi-academic writing style with a humor-oriented framing to formalize the harmfulness of supervisors' opening messages in holiday contexts. The main contributions are as follows.

First, we propose **MENTOR-Hurt**, a multimodal evaluation framework that jointly models textual features, contextual features, and compensation

features to characterize the immediate perturbation strength of supervisors' opening messages on graduate students' emotional states, while supporting harm scoring, risk-level classification, and recovery-trend analysis.

Second, we introduce **SLPN** as the theoretical perspective of this study, treating the supervisor's opening message as an exogenous language perturbation and the student's emotional state as a dynamic homeostatic variable, thereby providing a structured explanation for why messages that look ordinary can feel disproportionately heavy in holiday contexts.

Third, we design a research strategy that combines semi-structured observation with scenario-based simulation experiments. The data include anonymous complaint texts from public platforms, researcher self-narrative samples, and anonymous supplementary cases, and are organized into a repeatable comparative pipeline through rule-based annotation and template-driven scenario construction.

Fourth, we propose a low-harm communication template, namely **Greeting → Care → Flexibility → Optional Task**, and further analyze how compensation timing and compensation intensity regulate students' psychological responses, offering practical suggestions for improving supervisor–student communication during holidays.

Overall, this study attempts to transform everyday experiences that graduate students often describe humorously into a formal analytical framework that is describable, interpretable, and comparable.

2. Theoretical Framework and Mechanism Hypotheses

2.1 Theoretical Perspective: Supervisor Language Perturbation Network (SLPN)

To formalize the influence of supervisors' opening messages on graduate students' psychological states during holidays, this study introduces the **Supervisor Language Perturbation Network**, or **SLPN**. In this theoretical perspective, the supervisor's opening sentence is treated as an exogenous language perturbation, while the student's psychological condition during the holiday is treated as a relatively stable state of emotional homeostasis. Once a supervisor's message arrives, the system may shift rapidly, resulting in attention interruption, emotional fluctuation, increased task anticipation, and behavioral adjustment.

Unlike ordinary text stimuli, the perturbation effect of a supervisor's opening message is not determined solely by literal wording. Instead, it is jointly shaped by message content, sending timing, hierarchical relationship, and contextual conflict. In other words, the same sentence such as "Send me the PPT" can be experienced very differently when sent one week after classes resume versus during dinner on the fifth day of the Chinese New Year. The key role of SLPN is to provide a structured explanation for this phenomenon of "similar wording but different felt intensity" by interpreting it as a context-modulated perturbation

amplification process.

As shown in **Fig. 1**, SLPN conceptually includes three core mechanisms. The first is an opening-sentence encoding mechanism that extracts signals such as greetings, return-to-campus prompts, meeting schedules, and task reminders. The second is a context-conflict amplification mechanism that describes how mismatch between task information and holiday context amplifies perceived pressure. The third is a compensation gating mechanism that captures how red packets, caring expressions, and flexible scheduling buffer, attenuate, or partially reverse perturbation intensity. Together, these mechanisms determine the final perceived harm level and subsequent psychological responses.

Under this perspective, the student's psychological process after receiving a message can be understood as a simplified dynamic sequence from instantaneous drop to coping response and then to recovery dynamics. The instantaneous drop may manifest as an interruption of mood or attention, coping responses may include immediate reply, delayed reply, anonymous complaint in group chats, or strategic avoidance, and the recovery process is influenced by compensation strength, task rigidity, and individual condition. This view not only reflects common lived experience but also provides the theoretical basis for subsequent modeling and experimental analysis.

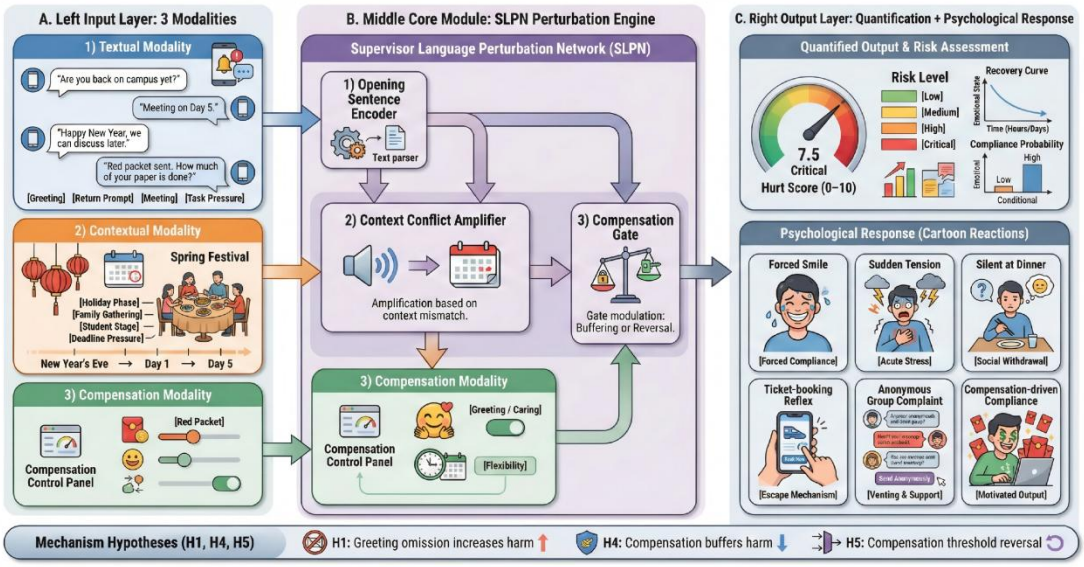

Fig. 1. SLPN-driven MENTOR-Hurt Framework: Assessing the Hurt Score of Supervisor Holiday Opening Sentences.

2.2 Multimodal Evaluation Framework: MENTOR-Hurt

Based on the SLPN perspective, this study builds **MENTOR-Hurt**, a multimodal evaluation framework for the structured characterization of perceived harmfulness in supervisors' holiday opening messages. Rather than treating a message as an isolated text object, the framework places it within a concrete holiday context and jointly models textual information, contextual

conditions, and compensation factors, thereby better reflecting real supervisor–student communication experiences.

As shown in **Fig. 1A**, the input layer consists of three modalities. The first is the textual modality, which captures linguistic signals in the opening sentence, including whether a holiday greeting is present, whether there is a return-to-campus prompt, whether a meeting is scheduled, whether task pressure is explicitly introduced, and how the sentence order is organized. The second is the contextual modality, which describes the state in which the message is received, including holiday phase, whether the student is in a family-gathering setting, student stage, and deadline pressure. The third is the compensation modality, which represents factors that may buffer perturbation, including red packets, caring expressions, flexible scheduling, and the temporal ordering of compensation.

As shown in **Fig. 1B**, the three input modalities are integrated in the SLPN perturbation engine. First, the opening-sentence encoder parses the textual modality to identify potential pressure cues and politeness-buffering cues. Next, the context-conflict amplifier evaluates the degree of mismatch between task-related content and the holiday context based on contextual inputs, and amplifies perturbation intensity accordingly. Finally, the compensation gate modulates the perturbation result using compensation inputs. This modulation may function as ordinary buffering, but it may also exhibit a threshold effect, where insufficient compensation has little visible impact while sufficient compensation substantially changes subjective acceptance and compliance intention.

As shown in **Fig. 1C**, the output layer contains two categories of results. The first is a quantified output, including hurt score, risk level, recovery trend, and compliance probability, which supports formal analysis. The second is a psychological-response output, where a set of recognizable reaction types is used to qualitatively map students' immediate experience, such as forced smile, sudden tension, silent-at-dinner response, and compensation-driven compliance. This dual-output design is intended to preserve both formal structure and the experiential, humorous character of the phenomenon.

2.3 Mechanism Hypotheses

To support subsequent experiment design and case comparison, this study formulates a set of testable mechanism hypotheses based on the SLPN framework to explain how harmfulness emerges in supervisors' holiday opening messages. The conceptual relations among these mechanisms are illustrated in Fig. 2, where greeting omission, task-first ordering, and time pressure constitute the main perturbation sources, while compensation mechanisms influence final psychological and behavioral outcomes through buffering and threshold-based pathways.

H1 Greeting Omission Effect. In holiday contexts, if the supervisor's

opening sentence lacks a basic greeting or politeness buffer, the student's perceived harmfulness of subsequent task-related information increases significantly. The key issue is not whether the task content changes, but whether the message enters without emotional transition, making the opening sentence a direct pressure entry point.

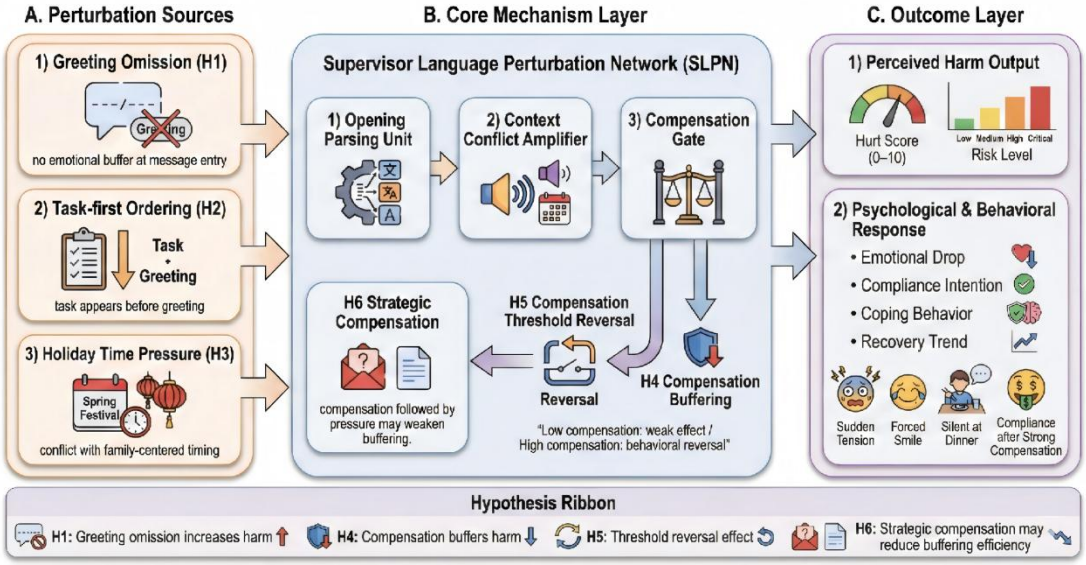

Fig. 2. Mechanism Hypotheses of Holiday Supervisor Opening-Message Harm (H1-H6).

H2 Task-First Effect. Under the same task content, messages that begin with return-to-campus prompts, meeting scheduling, or paper-progress requests and only later add greetings or explanations usually generate stronger perturbation than messages that follow a greeting-first structure. This hypothesis emphasizes that intra-message ordering has an independent effect on psychological reception.

H3 Time-Pressure Amplification Effect. The same task request can produce different levels of impact depending on timing. During the core period of the Chinese New Year, task messages are more likely to conflict with family-centered activities, and thus increase perceived harmfulness through context-conflict amplification. Timing is therefore not merely background information but a moderating variable of message intensity.

H4 Compensation Buffering Effect. Compensation factors such as red packets, caring expressions, and flexible scheduling can significantly reduce the perceived harmfulness of the same task content and improve immediate psychological responses. This hypothesis suggests that the issue is not simply whether work is mentioned during the holiday, but whether relational reassurance and emotional buffering are provided beforehand.

H5 Compensation Threshold Reversal Effect. Compensation may operate nonlinearly rather than as a simple linear increase. When compensation strength is low, students may still show avoidance or delay tendencies; once compensation exceeds a certain threshold, compliance intention may rise sharply and even produce a

reversal in behavioral choice. **Fig. 3** provides a theoretical illustration of this mechanism and helps explain real-world cases in which willingness to attend or return increases substantially after compensation intensity is raised under the same task demand.

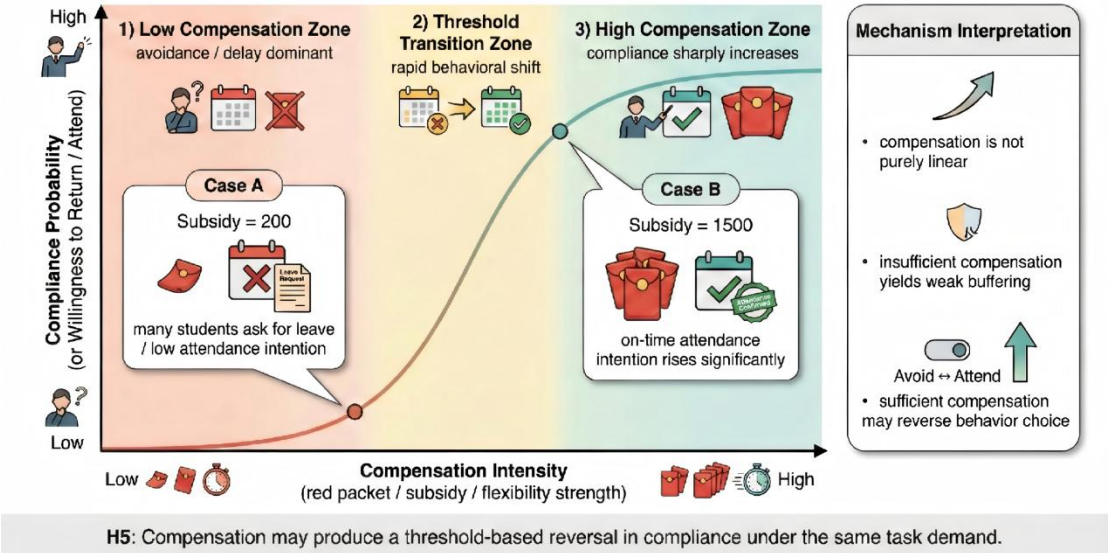

Fig. 3. Compensation Threshold Reversal Effect in Holiday Supervisor Communication.

H6 Strategic Compensation Weakening Effect. If compensation is used only as a prefatory move and is immediately followed by strong task pressure, such as "red packet first, then paper-progress questioning," the buffering effect of compensation may be partially offset. This study treats such structures as strategic compensation, which is mechanistically different from relationship-repair communication centered on care and flexibility.

Taken together, these hypotheses support a central claim of this study: the harmfulness of supervisors' holiday opening messages is not determined by isolated keywords, but by the joint effect of linguistic structure, temporal context, and compensation mechanisms. This also provides a clear theoretical basis for template construction and group comparison in later experiments.

2.4 Supervisor Message Motif Taxonomy

To improve the reproducibility of message-template design in later experiments, this study abstracts supervisors' holiday opening messages into several high-frequency motifs and constructs a supervisor message motif taxonomy, as shown in **Fig. 4**. The purpose of this taxonomy is to summarize recurrent communication structures rather than to label individual supervisors' personalities. Through motif-based abstraction, fragmented online complaints and personal experiences can be reorganized into comparable structural units.

Motif-1 Direct Recall. This motif uses return timing or return status as the opening focus, such as "When are you coming back to campus?" or "Are you back on campus yet?" Its main

characteristics are weak greeting buffering and clear task orientation, usually accompanied by medium to high perceived time pressure. During the middle and late holiday period, this motif is especially likely to trigger the subjective feeling that the holiday has been prematurely terminated.

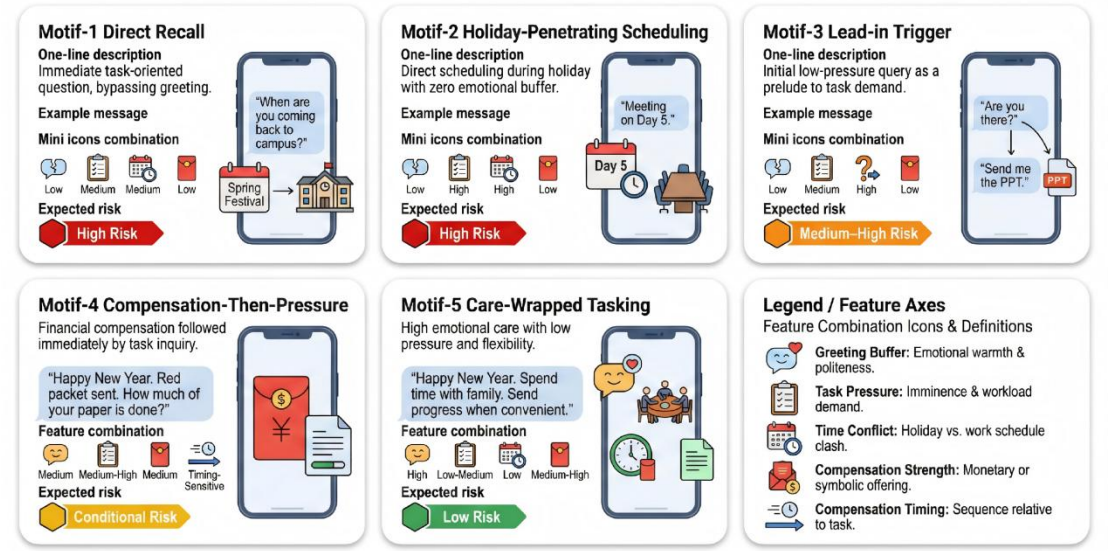

Fig. 4. Supervisor Holiday Opening-Message Motif Taxonomy.

Motif-2 Holiday-Penetrating Scheduling. This motif directly introduces meetings or on-campus requirements at key Chinese New Year time points, such as "Meeting on the fifth day of the Chinese New Year." Its core risk lies in directly penetrating the holiday context with schedule constraints, thereby creating explicit conflict with family-centered activities. As a result, it is typically associated with high context-conflict intensity and high perceived harmfulness.

Motif-3 Lead-in Trigger. This motif often begins with a short lead-in phrase such as "Are you there?" and then quickly shifts into a task request, for example "Are you there?" followed by "Send me the PPT." Although the text is short, the lead-in signal first triggers anticipatory alertness, and the following task sentence operationalizes the pressure, making this motif highly efficient in producing immediate perturbation. It is common in temporary holiday task recall situations.

Motif-4 Compensation Then Pressure. This motif provides greetings or red packets first and then introduces return-to-campus, paper-writing, or progress-related pressure, such as "Happy New Year. I sent you a red packet. How much of your paper is done?" This is one of the key motifs in the present study because buffering and pressure coexist within the same message, making it well suited for examining the interaction between compensation timing and compensation sufficiency. Its perceived risk is conditional rather than fixed, as stronger pressure or insufficient compensation may still produce a high-harm experience.

Motif-5 Care-Wrapped Tasking. This motif begins with a holiday

greeting and caring expression, and then introduces the task in a low-intensity, negotiable form, such as "Happy New Year. Spend time with your family first. You can send me your progress when convenient." This motif can serve as a low-harm control condition for comparing how different opening structures affect the reception of similar task content, and it also provides a reference for the low-harm communication template proposed later in this study.

As shown in **Fig. 4**, these motifs differ in how they combine greeting buffering, task pressure, time conflict, and compensation strength. In particular, the risk level of the compensation then pressure motif is not inherently high or low, but depends on the interaction between compensation timing and pressure intensity. This motif-based distinction also provides a structural basis for later supervisor-group design in experiments, where care-wrapped tasking can represent supportive supervisors, compensation-then-pressure can represent strategic supervisors, and direct recall plus holiday-penetrating scheduling can serve as major templates for the high-pressure group.

3. Formalization and Experimental Design

3.1 Problem Definition and Notation

This study models a supervisor's opening message in the **Chinese New Year** context as a conditional input sample denoted by (x,c,m), where x is the opening-sentence text, c is the contextual condition, and m is the compensation-related information. The goal of the model is to predict perceived harm intensity, risk level, and subsequent psychological and behavioral response tendencies.

Formally, the prediction function of MENTOR-Hurt is defined as:

$$f_\theta(x, c, m) \rightarrow \left(\hat{y}_{hurt}, \hat{y}_{risk}, \hat{y}_{resp}, \hat{y}_{comply}\right) \tag{1}$$

Where $\hat{y}_{hurt}$ denotes the continuous hurt score, $\hat{y}_{risk}$ denotes the risk-level classification, $\hat{y}_{resp}$ denotes the psychological response label, and $\hat{y}_{comply}$ denotes compliance intention or behavioral tendency.

For controlled experiments, features are further grouped into three modalities:

$$x \in \mathbb{R}^{d_t}, \quad c \in \mathbb{R}^{d_c}, \quad m \in \mathbb{R}^{d_m} \tag{2}$$

where d_t, d_c, d_m and are the dimensions of textual, contextual, and compensation features, respectively. This representation corresponds directly to the three-modality input layer in **Fig. 1**.

3.2 Formalizing SLPN Perturbation and Compensation Gating

To characterize the psychological perturbation process triggered by a supervisor's opening message, we first define a base perturbation term P, jointly

determined by textual pressure signals and contextual conflict:

$$P = \alpha\, T(x) + \beta\, C(c) + \gamma\, I(x, c) \tag{3}$$

where $T(x)$ is the textual-pressure function capturing signals such as greeting omission, task-first ordering, and return-to-campus prompting; $C(c)$ is the contextual-conflict function capturing factors such as family gathering, core Chinese New Year timing, and deadline pressure; and $I(x,c)$ is a text-context interaction term that models amplification of the same wording under different contexts.

We then define the compensation gating strength g:

$$g = \sigma(w_1 R + w_2 G + w_3 F + w_4 S + b) \tag{4}$$

where R denotes red-packet intensity, G denotes greeting/care strength, F denotes flexibility of scheduling, S denotes compensation-timing quality (e.g., whether compensation precedes pressure in an effective way), and $\sigma(\cdot)$ is the Sigmoid function. A larger g indicates stronger compensation sufficiency.

Based on this, the compensation-modulated effective perturbation is defined as:

$$P' = P \cdot (1 - g) + \eta\, \Phi_{strategic}(x, m) \tag{5}$$

where $\Phi_{\text{strategic}}$ is a strategic compensation penalty term that captures the weakening of buffering in patterns such as "red packet first, paper-progress pressure immediately after" and η is its weighting coefficient. This term corresponds to H6 in the previous chapter.

Finally, the perceived hurt score is defined as:

$$\hat{y}_{hurt} = 10 \cdot \sigma(P') \tag{6}$$

which maps the score to the 0–10 range for alignment with subjective rating and risk-level grouping.

3.3 Modeling the Compensation Threshold Reversal Effect

To formalize H5, we further model the effect of compensation on compliance intention as a threshold-based nonlinear process. Let M denote compensation intensity. The predicted compliance intention $\hat{y}_{comply}$ comply is defined as:

$$\hat{y}_{comply} = \sigma(k(M - \tau) - \lambda P) \tag{7}$$

where τ is the compensation threshold, k controls the slope around the threshold region, and λP represents the suppressive effect of base perturbation on compliance intention. When $M < \tau$, compensation has limited impact; when $M \geq \tau$, compliance intention may increase rapidly and produce a behavioral reversal. This mechanism is consistent with the conceptual curve in **Fig. 3**.

For interpretability, we also define a simplified "minimum effective compensation threshold":

$$M^* = \tau + \frac{\lambda P}{k} \tag{8}$$

This **Eq. 8** indicates the minimum compensation level required to

substantially improve compliance intention under a given perturbation strength P. Intuitively, the harsher the message feels, the stronger the compensation needed.

3.4 Data Sources and Sample Composition

The dataset in this study is constructed in a semi-structured manner, with an emphasis on reproducible representation of real phenomena rather than large-scale statistical representativeness. Samples are drawn from three sources: anonymous complaint-style posts on public social platforms, researcher self-narrative cases, and anonymous supplementary samples. Public texts are mainly collected from discussions on platforms such as Douyin and Xiaohongshu that involve supervisors' holiday messages, while self-narrative and supplementary samples are used to cover typical scenarios that are under-described in public posts.

To protect privacy, all samples are de-identified during processing, including removal or replacement of university names, lab names, supervisor identifiers, and personal information. Texts are lightly normalized without altering their core structure, for example by unifying variants such as "meeting on Day 5" and "group meeting on Day 5," to facilitate subsequent template-based coding.

3.5 Experimental Grouping and Message Template Design

To test the mechanism hypotheses, this study adopts an experimental design that combines supervisor-group categories with motif-based message templates. Specifically, message templates are organized into four comparison groups, and each group contains several motif instances, allowing task content to remain similar while opening-message structure varies.

The four supervisor groups are defined as follows:

1.Supportive Supervisor Group: high compensation and low pressure, typically represented by care-wrapped tasking motifs that include greetings, care, and flexible scheduling.

2.Neutral Supervisor Group: weak compensation but low pressure, usually without red packets and without direct prompting, with low-intensity communication.

3.Strategic Supervisor Group: greeting or red packet first, followed by paper-progress, return-to-campus, or meeting pressure, corresponding to compensation-then-pressure motifs.

4.High-Pressure Supervisor Group: minimal greeting and compensation, with direct return, meeting, or task requests, primarily represented by direct-recall and holiday-penetrating motifs.

This grouping strategy enables systematic comparison of opening structure, compensation timing, and time conflict while keeping the underlying task topic broadly comparable.

3.6 Psychological Response Labels and Meme-Coded Reactions

In addition to quantitative scores,

this study introduces meme-styled psychological response labels to provide an interpretable representation of immediate experience. This design does not use memes as raw data, but rather uses meme-like categories as a qualitative coding language to standardize common student reactions after receiving a supervisor's message. The preliminary response categories are defined as follows:

M1 Forced Smile: polite reply is given, but subjective experience remains negative.

M2 Sudden Tension: clear short-term stress reaction upon message reception.

M3 Silent at Dinner: silence or emotional interruption during a family meal context.

M4 Ticket-Booking Reflex: immediate shift into return-planning or schedule-adjustment behavior.

M5 Anonymous Group Complaint: seeking emotional support or resonance from peers.

M6 Compensation-Driven Compliance: clear increase in compliance intention under strong compensation.

These labels serve as auxiliary outputs in later scenario-based simulation experiments, linking the psychological-response module in Fig. 1 with the quantitative metrics.

4. Results and Case Analysis

4.1 Experimental Setup and Comparison Groups

To evaluate the SLPN mechanism hypotheses and the MENTOR-Hurt framework proposed in previous chapters, this study conducts scenario-based simulation experiments using a supervisor-group design with motif-based message templates. The goal is not large-scale statistical inference, but a structured and interpretable reconstruction of highly resonant real-world situations. Each message template is built around similar task themes, such as return-to-campus arrangements, group-meeting notices, or paper-progress requests, while varying opening structure, sending timing, and compensation strategy to create controlled conditions.

As defined in Chapter 3, four supervisor groups are used: the Supportive Supervisor Group, Neutral Supervisor Group, Strategic Supervisor Group, and High-Pressure Supervisor Group. The supportive group is mainly represented by care-wrapped tasking motifs, the neutral group uses low-intensity neutral communication templates, the strategic group uses compensation-then-pressure motifs, and the high-pressure group is primarily represented by direct-recall and holiday-penetrating motifs. Multiple textual variants are created within each group to reduce sentence-specific bias.

The experiment reports four categories of outputs: perceived hurt score, risk-level distribution, psychological-response label distribution, and compliance intention score. The psychological-response labels follow the meme-coded reaction scheme defined in Chapter 3, which improves interpretability and readability of the results. Visual materials such as chat

screenshots, scene screenshots, and meme overlays are used in this chapter for qualitative illustration only and are not part of model fitting.

4.2 Overall Comparison Results

After defining the experimental setup and group structure, we first compared the four supervisor groups on the core outcomes, including hurt score, compliance intention, and recovery time. The overall comparison is shown in **Fig. 5**, and the summary statistics are reported in **Table 1**. A clear stratified pattern emerges across the four groups, indicating that opening-message structure and compensation design systematically shape both subjective experience and behavioral tendency.

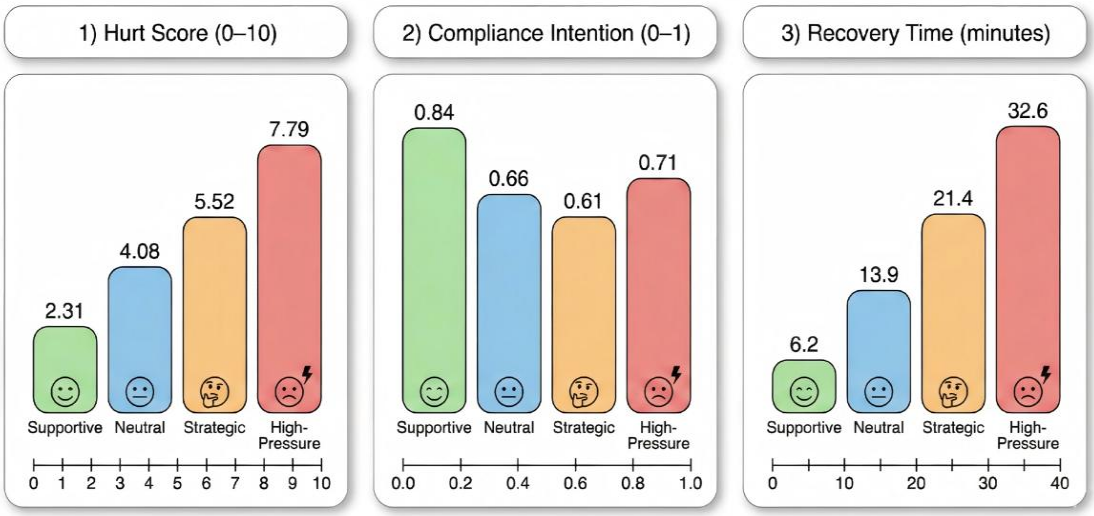

Fig. 5. Overall Comparison Across Supervisor Groups.

The supportive group shows the most stable overall performance, with the lowest hurt score, the shortest recovery time, and consistently high compliance intention. This suggests that in the Chinese New Year context, supervisors can still communicate tasks effectively if the opening message first establishes greeting and care and then introduces the task with some flexibility. In other words, a low-harm structure does not reduce communication efficiency and may even improve it.

The high-pressure group shows the strongest contrast. Fig. 5 indicates the highest average hurt score and the longest recovery time, while Table 4-1 also shows the highest high-risk proportion and stress-spike rate. These messages typically move directly into return, meeting, or progress demands without greeting buffers, and thus are more likely to trigger immediate stress. Notably, the high-pressure group does not have the lowest compliance intention, which suggests that pressure may improve short-term execution while imposing a much higher psychological cost.

The neutral group remains in the middle range. Its messages usually contain no clear care or compensation, but also avoid overtly forceful prompting, so both hurt and recovery

burden remain moderate. The strategic group is more complicated. As shown in Fig. 5 and Table 1, its average hurt score and recovery burden are clearly higher than those of the neutral group, yet its compliance intention does not improve accordingly, producing a high-cost, low-gain communication pattern. This further suggests that adding a red packet or greeting alone does not automatically improve communication outcomes. What matters is whether compensation is sufficient and whether it is immediately followed by strong task pressure.

Table1 1. Overall results across supervisor groups.

Supervisor Group	Hurt Score (0 – 10) ↓	Compliance Intention (0 – 1) ↑	Recovery Time (min) ↓	High/Critical Risk (%) ↓	Stress Spike Rate (%) ↓
Supportive	**2.31 ± 0.68**	**0.84 ± 0.09**	**6.2 ± 2.9**	**3.8**	**7.5**
Neutral	4.08 ± 0.83	0.66 ± 0.11	13.9 ± 4.8	17.6	28.4
Strategic	5.52 ± 1.27	0.61 ± 0.18	21.4 ± 8.1	39.2	46.8
High-Pressure	**7.79 ± 0.95**	0.71 ± 0.14	**32.6 ± 10.3**	**74.5**	**81.3**

4.3 Risk Structure and Psychological Response Distribution

Beyond group averages, we further examined structural differences in risk levels and psychological responses across the four supervisor groups. **Fig. 6** shows the risk-level distribution for each group, and **Table 2** reports the corresponding percentages. Taken together, **Fig. 6** and **Table 2** show that the groups differ not only in average harm but also in the internal composition of risk.

The supportive group is concentrated in low-risk and medium-risk ranges, with only a small proportion of high-risk or critical cases. This pattern is consistent with the low-harm and fast-recovery trend in the previous section and indicates that supportive opening structures can stably reduce emotional shock in holiday communication. The neutral group is mostly concentrated in the medium-risk range, reflecting a tolerable but not especially friendly communication style. It usually avoids overt conflict but also provides limited emotional buffering.

The high-pressure group is strongly concentrated in the high-risk and critical ranges. This is visually the most prominent pattern in **Fig. 6**, and the percentages in **Table 2** confirm that both high-risk and critical-risk proportions are much larger than in other groups. This risk structure matches the linguistic

characteristics of high-pressure openings and also aligns with the longer recovery times observed in **Fig. 5**.

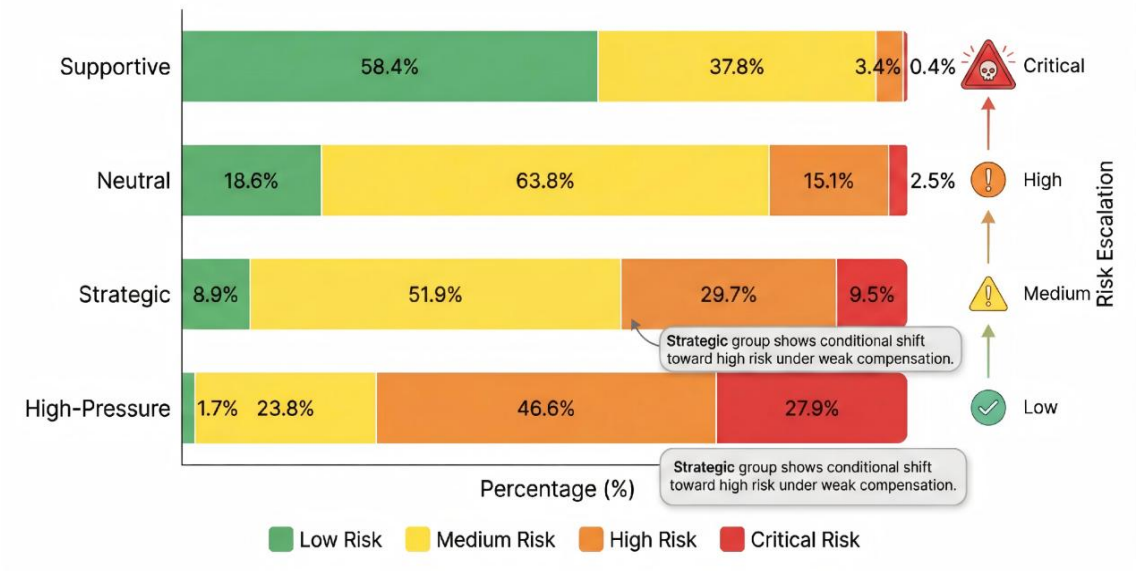

Fig. 6. Risk-Level Distribution Across Supervisor Groups.

Table1 2. Risk-level distribution across supervisor groups(%).

Group	Low	Medium	High	Critical
Supportive	**58.4**	37.8	3.4	0.4
Neutral	18.6	**63.8**	15.1	2.5
Strategic	8.9	51.9	29.7	9.5
High-Pressure	1.7	23.8	**46.6**	**27.9**

The strategic group deserves special attention. As shown in Fig. 6, its overall distribution is lower than the high-pressure group but still clearly shifted toward medium-high risk ranges. The reason is that messages within the compensation-then-pressure family remain highly sensitive to small differences in compensation sufficiency and follow-up intensity. In other words, strategic communication is not inherently low-risk. Its outcome depends on whether compensation functions as a real buffer rather than a superficial preface.

The distribution of meme-coded psychological reactions strengthens the same conclusion. **Table 3** shows that the high-pressure group is dominated by Sudden Tension and Silent at Dinner, indicating immediate stress and emotional interruption during holiday situations. The strategic group is characterized more by Forced Smile and Anonymous Group Complaint, which reflects a typical combination of surface compliance and delayed emotional venting. The supportive group has the highest proportion of Compensation-Driven Compliance,

suggesting that sufficient care and compensation improve both subjective experience and behavioral cooperation.

Table1 3. Meme-coded reaction distribution across supervisor groups(%).

Group	M1 Forced Smile	M2 Sudden Tension	M3 Silent at Dinner	M4 Ticket-Booking Reflex	M5 Anonymous Complaint	M6 Compensation-Driven Compliance
Supportive	21.4	8.6	1.2	4.1	3.8	**60.9**
Neutral	34.7	26.8	8.4	10.1	9.6	10.4
Strategic	**41.5**	18.7	9.3	8.6	**16.8**	5.1
High-Pressure	19.6	**35.8**	**21.7**	**17.2**	4.9	0.8

4.4 Fine-Grained Comparison by Message Motif

After comparing the supervisor groups, we further analyzed the relationship between message structure and outcomes at the motif level. **Fig. 7** shows where different motifs are located in the hurt–compliance space, and **Table 4** provides the corresponding averages and recovery times. The joint reading of **Fig. 7** and **Table 4** makes the influence pathways of opening-message structure much clearer.

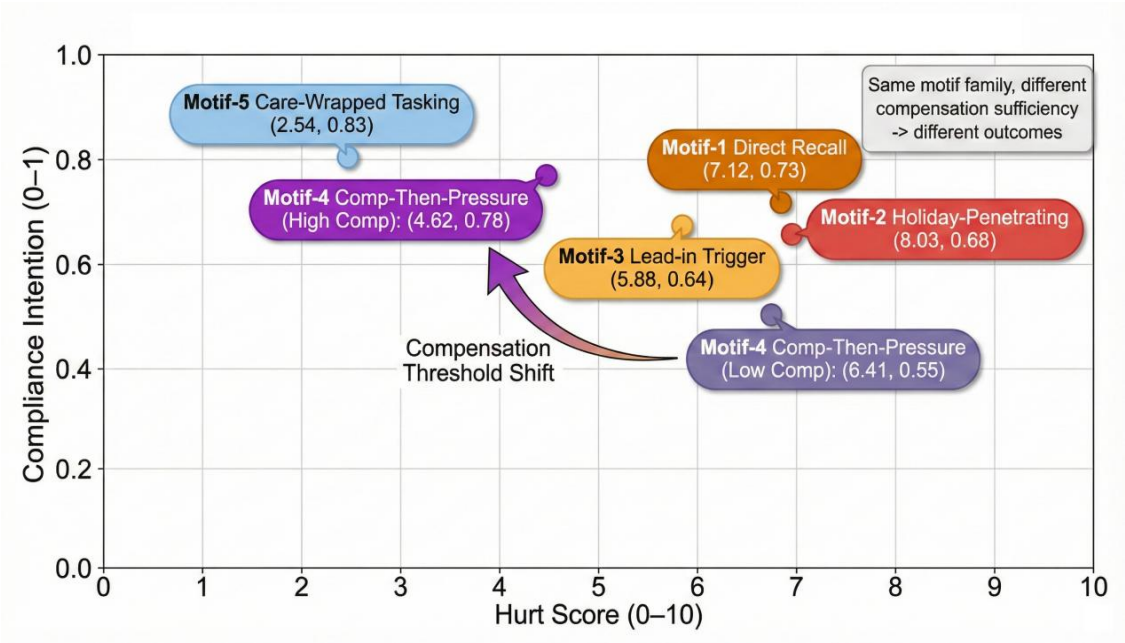

Fig. 7. Fine-Grained Motif Distribution in Hurt-Compliance Space.

Table1 4. Fine-grained motif-level results.

Motif	Hurt Score ↓	Compliance ↑	Recovery Time (min) ↓	Dominant Meme Labels	Risk Profile
Motif-1 Direct Recall	7.12 ± 0.96	0.73 ± 0.13	27.8 ± 8.9	M2, M4	High
Motif-2 Holiday-Penetrating Scheduling	**8.03 ± 0.88**	0.68 ± 0.15	**35.1 ± 10.2**	M2, M3	Critical-leaning
Motif-3 Lead-in Trigger	5.88 ± 1.04	0.64 ± 0.14	18.9 ± 6.7	M2, M1	Medium-High
Motif-4 Compensation-Then-Pressure (low comp)	6.41 ± 1.19	0.55 ± 0.17	24.7 ± 8.1	M1, M5	High (Conditional)
Motif-4 Compensation-Then-Pressure (high comp)	4.62 ± 1.03	**0.78 ± 0.12**	14.8 ± 5.4	M1, M6	Medium (Conditional)
Motif-5 Care-Wrapped Tasking	**2.54 ± 0.70**	0.83 ± 0.10	**7.3 ± 3.0**	M6	Low

Direct Recall and Holiday Penetrating Scheduling cluster in the high-harm region and are associated with longer recovery. This suggests that in the Chinese New Year context, directly asking about return timing or directly scheduling holiday meetings produces the strongest psychological impact. Holiday Penetrating Scheduling is especially severe, showing both the highest average hurt and the longest recovery time. This means the discomfort is not only immediate but also more persistent.

Lead-in Trigger lies in the medium-to-high harm region and represents a subtle but effective disturbance strategy. These messages are often short, such as asking whether the student is available or requesting a file, yet they create a strong anticipatory alert before the task lands. **Table 4** shows that the dominant labels for this motif include both Sudden Tension and Forced Smile, which is consistent with this interpretation.

Care-Wrapped Tasking remains stably in the low-harm and high-compliance region. Its defining feature is not the removal of tasks, but the placement of task content after greeting and care, along with some room for negotiation. The position of this motif in **Fig. 7** and its low-risk profile in **Table 4** both indicate that low-harm communication does not require avoiding task discussion. It requires a different entry structure.

Compensation-Then-Pressure is the most important conditional motif in this study. In **Fig. 7**, this motif appears as two points representing low compensation and high compensation, and the displacement between them is visually clear. The low-compensation version lies closer to the high-harm and low-compliance region, whereas the high-compensation version shifts toward moderate harm and higher compliance. The recovery times and dominant meme labels in **Table 4** show the same trend. This directly supports the compensation-buffering mechanism and the compensation-threshold mechanism proposed earlier and provides the empirical basis for the case comparison in the next section.

4.5 Representative Chat Screenshots and Meme-Coded Reaction Mapping

After the quantitative analyses in Figs. 5 to 7 and Tables 1 to 4, we further use representative chat screenshots to illustrate the typical communication styles of the four supervisor groups and map them to corresponding meme-coded reactions. **Fig. 8** serves this purpose. Unlike the previous statistical figures, **Fig. 8** is not designed to show aggregate distributions. Instead, it visualizes how specific message structures trigger specific reactions in realistic chat contexts.

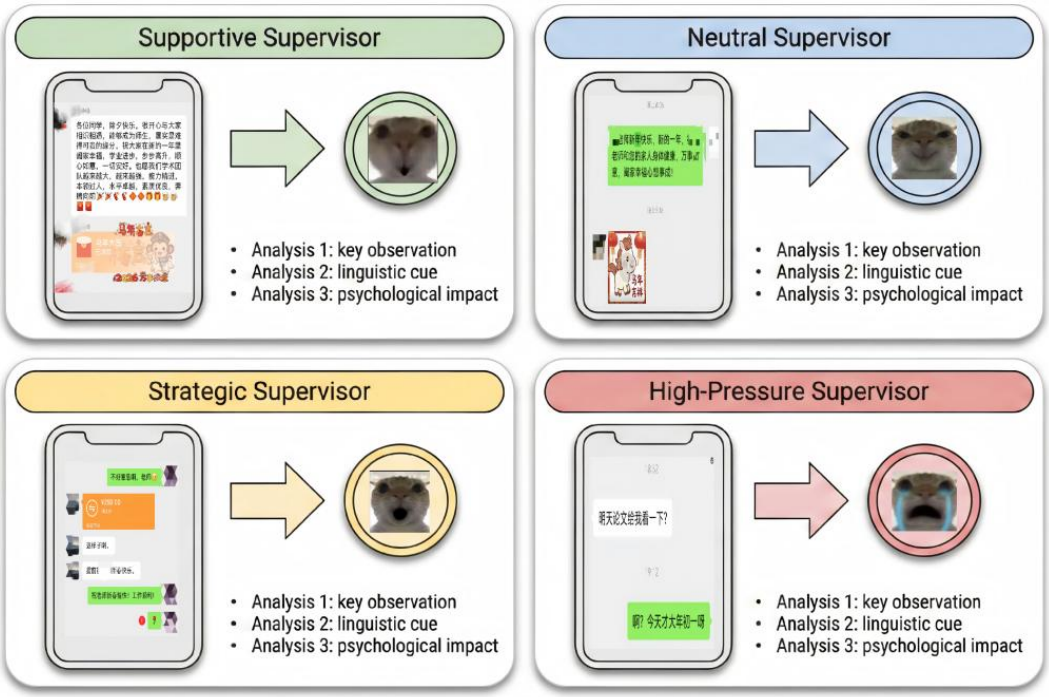

Fig. 8. Representative Chat Cases and Meme-Coded Reactions.

To keep the visual presentation natural, **Fig. 8** should use vertical chat screenshots as the main visual element. In each group panel, the chat screenshot should connect through an arrow to a meme-coded reaction icon, followed by a short textual interpretation below. This layout better matches real chat interface proportions and makes the relationship between message content and emotional

reaction immediately visible.

For example, in the high-pressure group, the message asking when the student plans to return to campus is a highly typical Direct Recall opening. It contains no holiday greeting and no relational buffer, and it places return pressure at the very start of the message. Even if the student replies with a simple acknowledgment, the structure is still more consistent with reactions such as Forced Smile or Ticket-Booking Reflex. This case is consistent with the high-harm location of Direct Recall in **Fig. 7** and also aligns with the high-pressure response pattern in T**able 3**.

The screenshots for the supportive, neutral, and strategic groups can be placed in **Fig. 8** using the same logic. With this design, Fig. 8 becomes more than a collage of examples. It serves as an interpretive layer that links statistical results, motif structure, and subjective experience into a coherent narrative.

4.6 Case Comparison of Compensation Threshold Reversal

After the fine-grained motif analysis, we further present a case-comparison view of the compensation-threshold reversal effect. The purpose of **Fig. 9** is not to introduce a new statistical result, but to visualize in a more intuitive way the displacement pattern of Compensation-Then-Pressure already shown in **Fig. 7**. To achieve this, **Fig. 9** should keep the task content constant and vary only the compensation intensity, so that the dual effect of compensation on emotional reaction and behavioral boundary becomes visually explicit.

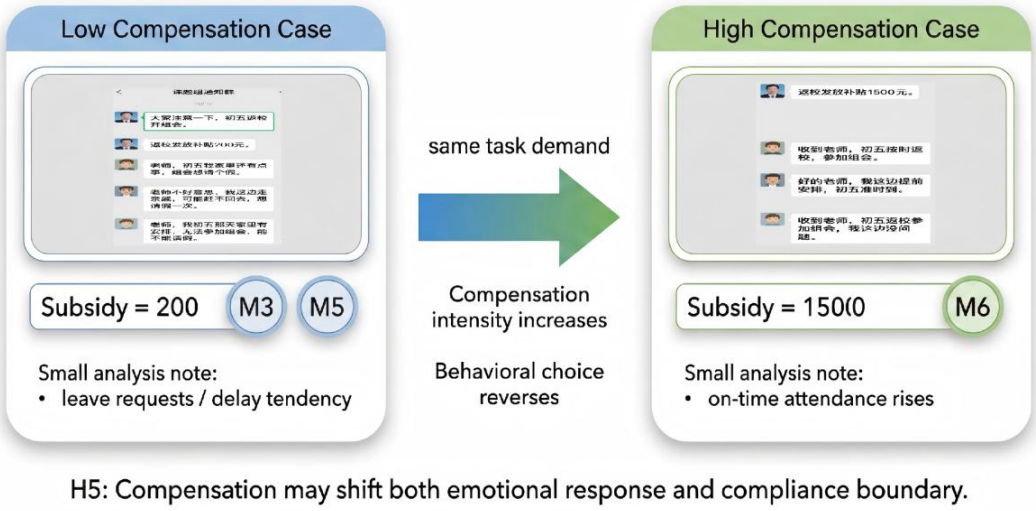

Fig. 9. Case Comparison of Compensation Threshold Reversal.

In terms of figure design, **Fig. 9** should use two vertical chat screenshots placed side by side. The left panel represents the low-compensation version and the right panel represents the high-compensation version, with a single central arrow indicating same task and increased compensation. This structure helps readers immediately recognize that the figure is a controlled comparison rather than two unrelated chat examples. A short mechanism note

at the bottom is enough to connect the figure back to the earlier hypotheses.

Interpretively, the low-compensation version is more likely to trigger silence-oriented or complaint-oriented reactions, reflecting emotional resistance and delayed execution. The high-compensation version is more likely to shift toward Compensation-Driven Compliance, reflecting improved subjective acceptability and stronger willingness to act. This trend is consistent with the low-compensation and high-compensation differences reported for Compensation-Then-Pressure in **Table 4** and matches the displacement direction in **Fig. 7**. In this sense, Fig. 9 is a case-level interpretation of the results in **Fig. 7** and **Table 4** rather than a standalone decorative figure.

5. Discussion

5.1 Mechanism Interpretation within the SLPN–MENTOR-Hurt Framework

The purpose of this discussion chapter is to interpret the results in Chapter 4 within the formal structure introduced earlier, rather than treating the findings as isolated observations. Specifically, the patterns shown in Fig. 5 to Fig. 9 and Tables 1 to 4 can be read as an empirical demonstration of the SLPN perspective and the **MENTOR-Hurt** framework, in which opening-message harm emerges from the joint action of textual cues, contextual conflict, and compensation gating. In this sense, the discussion is a mechanism-level interpretation of the model, not merely a narrative summary.

One of the most important findings is that many high-harm messages do not appear aggressive at the literal level. Messages such as return-to-campus prompts or holiday meeting notices often contain no explicit criticism and may look like ordinary work communication. However, under the Chinese New Year context, they still produce high hurt scores, strong short-term emotional drop, and longer recovery time. This directly supports the SLPN assumption that perceived harm is not determined by lexical polarity alone, but by context-modulated perturbation amplification.

Within the **SLPN framework**, this pattern can be explained by three interacting mechanisms. First, the opening-sentence encoding mechanism captures whether the message begins with greeting, care, direct recall, meeting scheduling, or task pressure. The results show that opening structure itself matters independently of task content, especially in the contrast between Care-Wrapped Tasking and Direct Recall motifs. Second, the context-conflict amplification mechanism explains why the same wording becomes more harmful in the core Chinese New Year period, especially when it collides with family-centered activities. Third, the compensation gating mechanism explains why red packets, caring expressions, and flexible scheduling can reduce harm and shorten recovery when they are sufficient and appropriately timed.

The supervisor's authority role

further sharpens these effects. In practical reception, students rarely decode a supervisor's opening message as a purely casual utterance. Instead, they interpret it as a signal with potential consequences for evaluation, progress, and future interaction. Under the SLPN perspective, this can be understood as an authority-conditioned amplification factor that increases the effective perturbation of otherwise neutral wording.

The findings also reinforce the tone-locking role of the first sentence. In the MENTOR-Hurt framework, the opening sentence is not only a textual unit but also the entry point into the perturbation engine. Once the first line establishes a pressure-first frame, later greetings or explanations often function as weak corrections rather than true buffers. Conversely, when greeting and care come first, later tasks are more likely to be interpreted as negotiable and relationally grounded.

Taken together, the high-harm patterns observed in this study are not anomalies of wording but expected outcomes under the SLPN–MENTOR-Hurt framework. They emerge when opening-structure pressure cues, holiday-context conflict, and weak compensation jointly increase the effective perturbation of the message.

5.2 Compensation Mechanisms in SLPN: Buffering, Threshold Reversal, and Strategic Weakening

The compensation findings in this study are best interpreted through the compensation branch of SLPN and the compensation modality of MENTOR-Hurt. In the framework, compensation is not a cosmetic add-on. It is a modeled mechanism that changes the effective perturbation pathway by modulating how textual pressure is received under holiday context. This is why compensation-related results should be read as mechanism evidence rather than as anecdotal observations.

First, the overall pattern supports H4 (Compensation Buffering Effect). Across group-level and motif-level comparisons, messages with greeting, care, and flexible scheduling consistently show lower hurt scores, shorter recovery time, and better psychological-response profiles than structurally similar messages without such elements. In the language of MENTOR-Hurt, compensation signals reduce the effective perturbation entering the output layer and improve both quantitative outputs and meme-coded reactions.

Second, the case comparison and motif displacement support H5 (Compensation Threshold Reversal Effect). The contrast between low-compensation and high-compensation versions of the Compensation-Then-Pressure motif shows a clear shift in both compliance intention and dominant reaction labels. This is exactly the pattern predicted by the threshold formulation in Chapter 3: below a certain compensation level, students remain in avoidance or complaint-oriented response modes; once compensation crosses the effective threshold, compliance intention can

increase sharply and the response profile shifts toward Compensation-Driven Compliance.

Third, the strategic group results support H6 (Strategic Compensation Weakening Effect). The strategic group does include compensation signals, but its average harm and recovery burden remain substantially worse than the neutral group in many settings, and its meme-coded profile is dominated by Forced Smile and Anonymous Group Complaint rather than stable positive acceptance. This suggests that compensation can lose much of its buffering value when it is used as a thin preface immediately followed by strong task pressure. In other words, "compensation exists" is not equivalent to "compensation works."

These three effects together clarify why red packets are a strong but conditional variable. In this framework, a red packet is not merely a monetary value. It is a culturally legible compensation signal that interacts with greeting strength, care expression, flexibility, and timing quality. Its effect is therefore relational and structural, not purely financial.

The results also support a more nuanced interpretation of compensation magnitude. The threshold reversal pattern explains the abrupt improvement in compliance after compensation exceeds a practical boundary, while the diminishing-return trend explains why further increases beyond that boundary may still help but with smaller marginal gain. These two patterns are compatible and jointly describe a realistic social-response curve.

In short, compensation in this study is not a "nice extra." It is a central mechanism in SLPN and a critical modeled modality in MENTOR-Hurt, and its effectiveness depends on sufficiency, timing, and compatibility with the task-delivery structure.

5.3 Practical Implications and a Low-Harm Communication Template

Based on the findings above, this study does not argue that supervisors should avoid discussing tasks during holidays. Instead, it suggests a lower-harm and more acceptable communication structure. Drawing on the performance of the supportive group and the Care-Wrapped Tasking motif, an effective holiday communication sequence can be summarized in four steps: greeting, care, flexibility, and task.

The first step is greeting. Greeting is not merely polite language. Structurally, it establishes a relational frame and reduces the impact of the opening line. In the Chinese New Year context, even a brief holiday greeting can significantly alter how students interpret the rest of the message.

The second step is care. The goal of care is not vague friendliness but explicit recognition that the student is currently in a family or holiday state. For example, acknowledging family time or expressing understanding of the holiday schedule can reduce defensive interpretation of the message.

The third step is flexibility. Flexibility is the key bridge between relationship and task. It does not mean canceling the task. It signals that the task

is negotiable in timing or form. Giving a time window, allowing delay, or indicating that the student can decide based on their schedule can substantially reduce the pressure associated with task delivery. For supervisors, this step usually adds little management cost while significantly improving communication experience.

Only then should the task be introduced. The task can still be clear and specific, but it should not dominate the opening sentence. Entering the task after the first three steps does not weaken execution. It often improves stable compliance and long-term trust.

Based on this structure, we provide a practical low-harm template. One example is as follows.

Happy Chinese New Year. Spend time with your family first. If you are free in the next few days, we can find a time to briefly review your progress. No rush. Just let me know after you arrange your schedule.

This template is not meant to sound overly soft. Its function is structural optimization that reduces contextual conflict. For supervisors who need to maintain communication during holidays, such a template is practical and more compatible with stable long-term mentorship.

6. Conclusion

6.1 Main Conclusions

This study proposed **MENTOR-Hurt** as a multimodal evaluation framework and **SLPN** (**Supervisor Language Perturbation Network**) as its theoretical perspective to formalize a familiar but under-modeled phenomenon: the emotional impact of supervisors' holiday opening messages on graduate students in the Chinese New Year context. Rather than treating these messages as isolated text snippets, the framework jointly modeled textual cues, contextual conditions, and compensation signals, and linked them to both quantitative outputs and meme-coded psychological responses. This makes the phenomenon analyzable as a structured perturbation process rather than as a collection of anecdotes.

At the mechanism level, the results support the core logic of SLPN. Messages that appear lexically neutral can still produce strong harm when they contain pressure-oriented opening structures, collide with high-conflict holiday context, and lack sufficient compensation. This confirms the importance of the three SLPN mechanisms: opening-sentence encoding, context-conflict amplification, and compensation gating. The findings also reinforce the tone-locking role of the first sentence, which determines whether later task content is interpreted as negotiation or pressure.

At the hypothesis level, the Chapter 4 results provide coherent support for the mechanism set proposed in Chapter 2. Greeting omission, task-first ordering, and holiday timing consistently increase perceived harm, corresponding to H1–H3. Compensation variables provide buffering effects, corresponding to H4. The low- versus high-compensation displacement in the Compensation-Then-Pressure motif and

the paired case comparison support H5 (threshold reversal). The strategic group's high-cost profile, despite containing apparent compensation elements, supports H6 (strategic compensation weakening). In this way, the paper's hypothesis result interpretation chain remains internally consistent.

At the experimental level, the study used a supervisor-group design and motif-based templates to produce interpretable contrasts across supportive, neutral, strategic, and high-pressure communication styles. The framework outputs showed a stable pattern: the supportive group yielded the lowest hurt and shortest recovery while maintaining high compliance; the high-pressure group produced the highest harm and longest recovery, with short-term execution preserved at a higher psychological cost; the strategic group revealed that compensation can fail when timing and follow-up pressure are mismatched. Motif-level results further showed that Care-Wrapped Tasking and Holiday-Penetrating Scheduling occupy opposite ends of the hurt–compliance space, while Compensation-Then-Pressure behaves as a conditional motif whose position depends strongly on compensation sufficiency.

At the presentation level, the study combined quantitative metrics, motif-space interpretation, and screenshot-based case mapping into a unified narrative. This design was intentionally humorous in tone, but the analytical structure was formal: the paper linked model assumptions, hypotheses, group comparisons, motif comparisons, and case visualization into a single explanatory chain. In this sense, the contribution is not only satirical writing, but also a reusable template for analyzing context-sensitive micro-text interactions.

In practical terms, the central takeaway is straightforward: supervisors do not need to avoid holiday communication, but they should avoid making the task the first sentence. A greeting–care–flexibility–task structure is not merely more polite; within the SLPN–MENTOR-Hurt framework, it is a lower-perturbation communication design that improves both subjective experience and cooperative response.

6.2 Limitations and Future Work

Although this study adopts a humor-oriented narrative style and uses simulation-driven reconstruction, the analytical logic remains structured and can be extended. Still, several limitations should be noted.

First, the data in this study are semi-structured and partially simulated, which is appropriate for mechanism illustration but not for strict population inference. The current design is best understood as a proof-of-concept implementation of MENTOR-Hurt and SLPN. Future work can improve external validity through real survey data, annotated message corpora, and longitudinal observations of message-response dynamics.

Second, the present study focuses on Chinese New Year as a high-context-conflict setting. This is

theoretically useful because it amplifies the perturbation mechanism, but it also limits direct generalization. Future work can test whether the same SLPN mechanisms operate in other contexts, such as regular weekends, deadline periods, or manuscript revision windows, and whether parameter weights in MENTOR-Hurt should be adjusted across scenarios.

Third, compensation is modeled here primarily through red packets, greetings, care, and flexibility, but real-world compensation is broader. Future extensions of MENTOR-Hurt can build a richer compensation taxonomy, including schedule autonomy, resource support, message sequencing, and task partitioning, and test whether different compensation types produce equivalent gating effects.

Fourth, the meme-coded reaction labels (M1–M6) are highly interpretable and useful for narrative presentation, but they are intentionally coarse-grained. A natural next step is to retain the meme-coded layer for communicability while adding standardized emotion and behavior scales as a parallel annotation layer. This would preserve the paper's expressive style while improving compatibility with more formal psychological measurement.

Finally, future work can move beyond descriptive analysis and test intervention design more directly. For example, randomized message-template experiments could compare variants of the Greeting → Care → Flexibility → Task template and estimate which component contributes most strongly to reducing effective perturbation. This would turn the current framework from a humorous explanatory model into a semi-practical communication optimization toolkit.

Acknowledgments

The inspiration and case materials for this paper were primarily drawn from widely shared graduate-student complaints, holiday communication screenshots, and group-chat memes on online platforms such as Douyin and Xiaohongshu. Although this paper adopts an academic writing style and a model-based presentation, the phenomenon it examines is fundamentally rooted in vivid and collective internet experience. We sincerely thank anonymous netizens, fellow graduate students, and meme creators who contributed screenshots, expressions, and recurring joke formats.

Large language models, including but not limited to GPT and Gemini, assisted in the development of this work, particularly in brainstorming, structural planning, language polishing, figure prompt drafting, and bilingual refinement. These tools were used as writing and design aids. The authors remain fully responsible for the selection, revision, interpretation, and final presentation of all content in this paper.

We also thank the many supervisors who continued sending messages to students during the Chinese New Year. Without their consistent and high-frequency opening sentences, the observational basis of this study would have been substantially weaker.

References

[1]This paper does not include a formal reference list. The so-called "theoretical framework," "model mechanisms," "experimental results," and "case analyses" presented here are primarily intended for humorous expression and structured storytelling, and should be understood as an academic-style parody rather than a document grounded in formal citation practice.

The phenomena described in this paper are mainly derived from the authors' personal experiences, common discussions on online platforms, and observations of public discourse, and have been intentionally exaggerated, abstracted, and satirized for narrative effect. Any resemblance to real studies, real individuals, or real laboratory communication cases is purely coincidental and reflects the broad recurrence of similar experiences.

Readers who wish to pursue a serious investigation of supervisor communication and graduate student psychological experience are encouraged to consult formal literature in education, psychology, and graduate training studies, and to adopt appropriate research design and ethical review procedures.