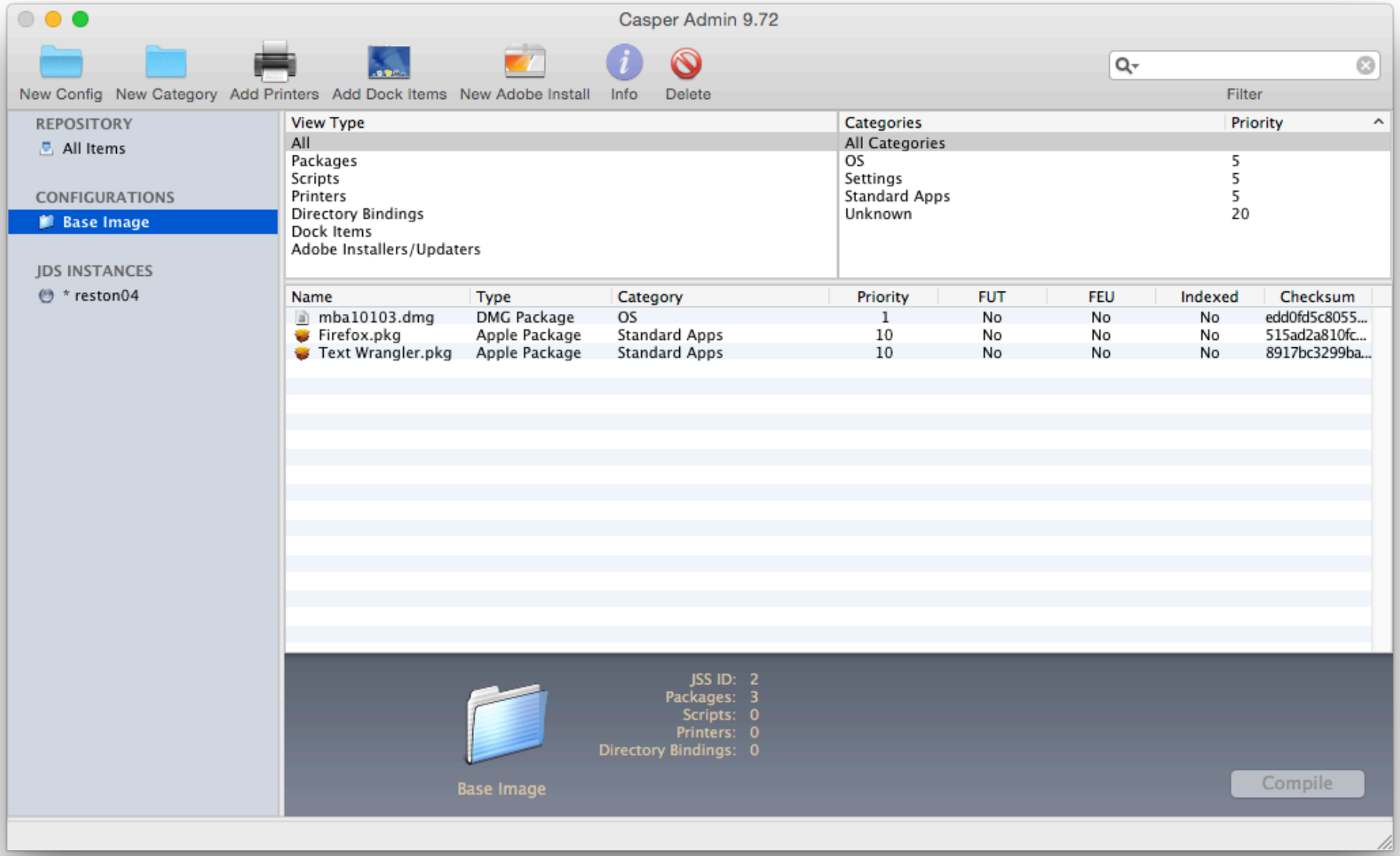
Casper Admin 9.72
New Config
New Category
Add Printers
Add Dock Items
New Adobe Install
Info
Delete
Filter
REPOSITORY
All Items
CONFIGURATIONS
Base Image
JDS INSTANCES
* reston04
View Type
All
Packages
Scripts
Printers
Directory Bindings
Dock Items
Adobe Installers/Updaters
Categories
Priority
All Categories
OS 5
Settings 5
Standard Apps 5
Unknown 20
Name Type Category Priority FUT FEU Indexed Checksum
mba10103.dmg DMG Package OS 1 No No No edd0fd5c8055...
Firefox.pkg Apple Package Standard Apps 10 No No No 515ad2a810fc...
Text Wrangler.pkg Apple Package Standard Apps 10 No No No 8917bc3299ba...
Base Image
JSS ID: 2
Packages: 3
Scripts: 0
Printers: 0
Directory Bindings: 0
Compile

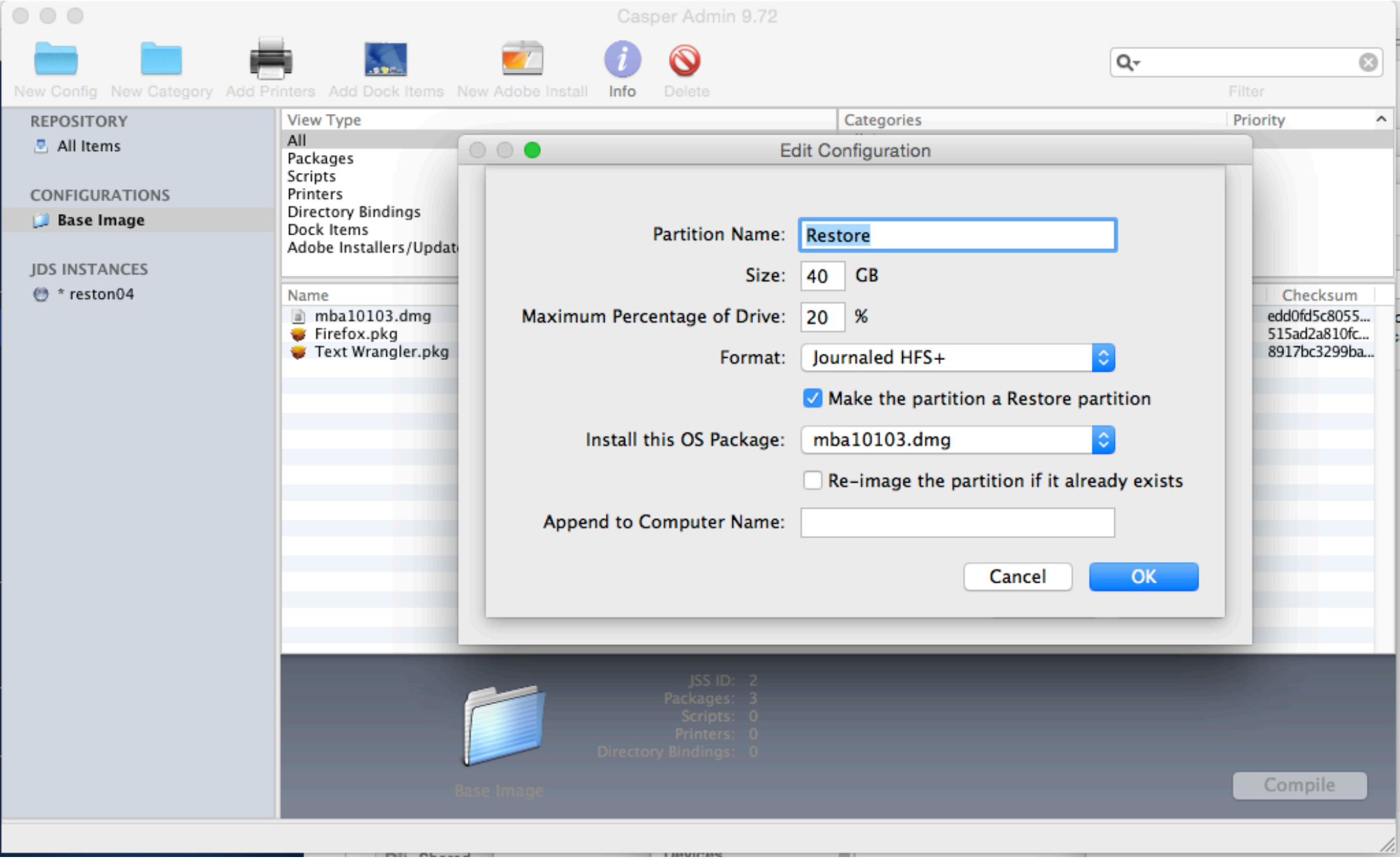
Casper Admin 9.72
New Config
New Category
Add Printers
Add Dock Items
New Adobe Install
Info
Delete
Filter
REPOSITORY
All Items
CONFIGURATIONS
Base Image
JDS INSTANCES
* reston04
View Type
All
Packages
Scripts
Printers
Directory Bindings
Dock Items
Adobe Installers/Updat
Categories
Priority
Name
mba10103.dmg
Firefox.pkg
Text Wrangler.pkg
Checksum
edd0fd5c8055...
515ad2a810fc...
8917bc3299ba...
Edit Configuration
Partition Name: Restore
Size: 40 GB
Maximum Percentage of Drive: 20 %
Format: Journaled HFS+
Make the partition a Restore partition
Install this OS Package: mba10103.dmg
Re-image the partition if it already exists
Append to Computer Name:
Cancel
OK
JSS ID: 2
Packages: 3
Scripts: 0
Printers: 0
Directory Bindings: 0
Base Image
Compile

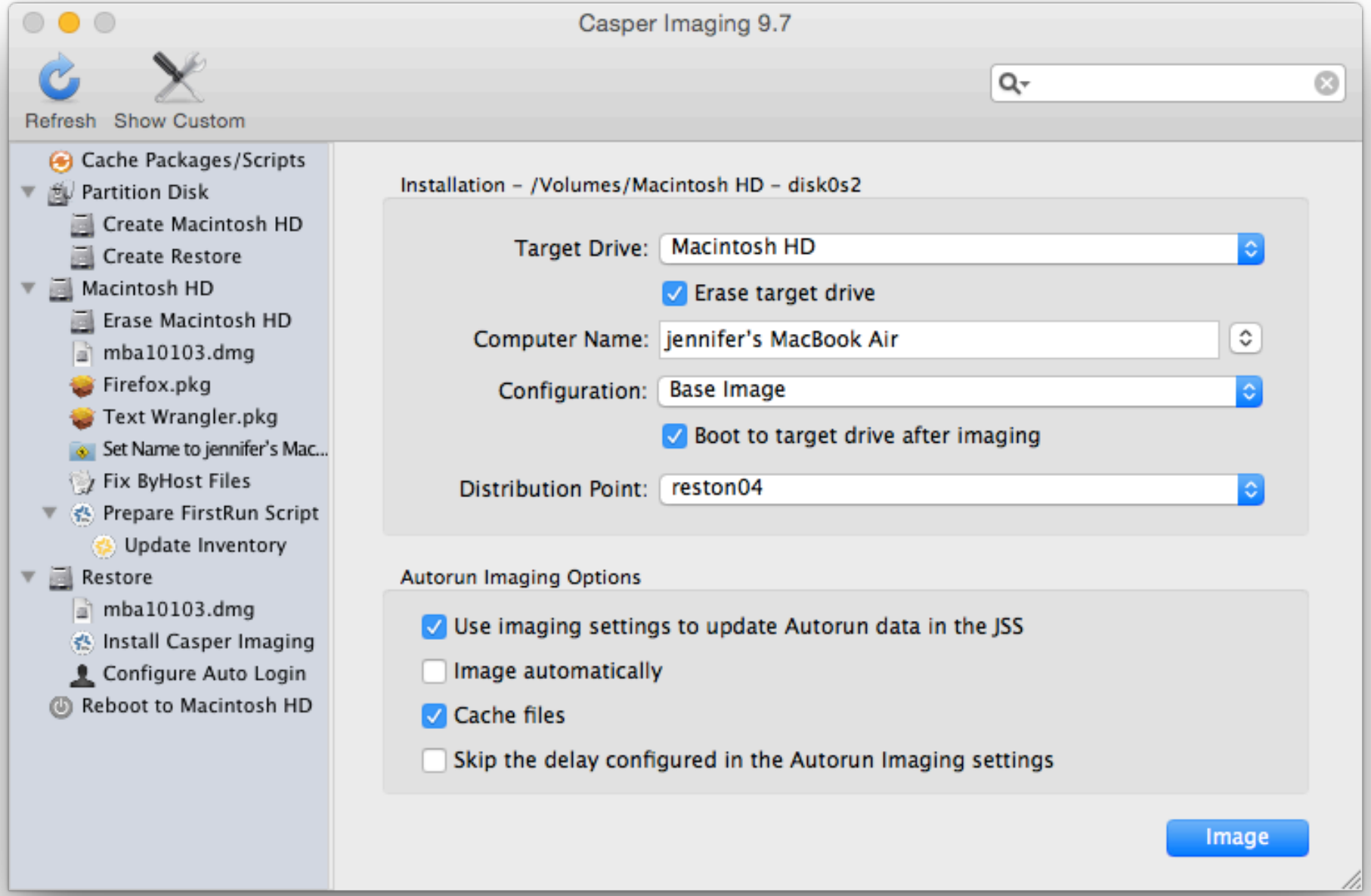
Casper Imaging 9.7
Refresh
Show Custom
Cache Packages/Scripts
Partition Disk
Create Macintosh HD
Create Restore
Macintosh HD
Erase Macintosh HD
mba10103.dmg
Firefox.pkg
Text Wrangler.pkg
Set Name to jennifer's Mac...
Fix ByHost Files
Prepare FirstRun Script
Update Inventory
Restore
mba10103.dmg
Install Casper Imaging
Configure Auto Login
Reboot to Macintosh HD
Installation – /Volumes/Macintosh HD – disk0s2
Target Drive:
Macintosh HD
Erase target drive
Computer Name:
jennifer's MacBook Air
Configuration:
Base Image
Boot to target drive after imaging
Distribution Point:
reston04
Autorun Imaging Options
Use imaging settings to update Autorun data in the JSS
Image automatically
Cache files
Skip the delay configured in the Autorun Imaging settings
Image

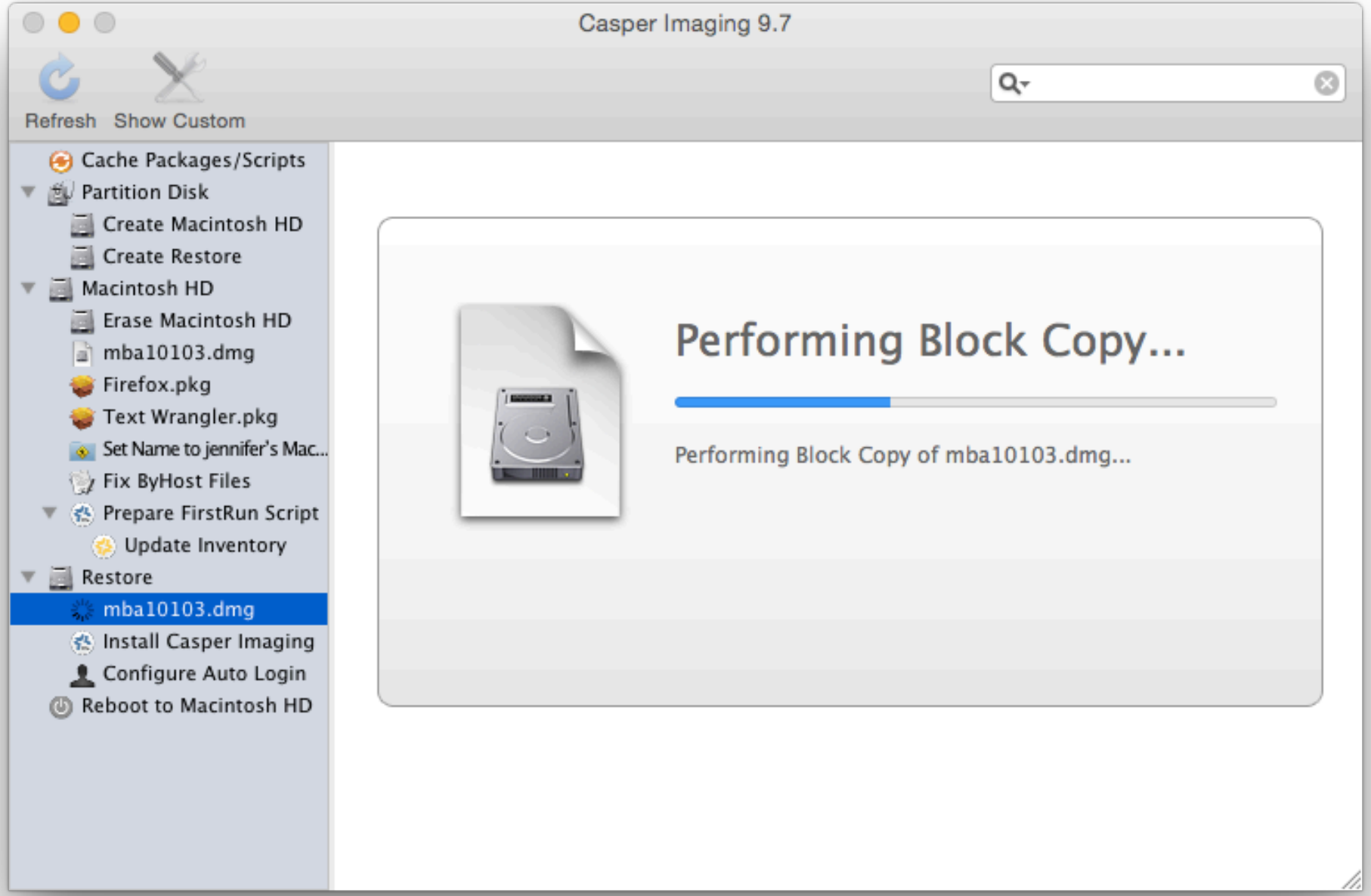
Casper Imaging 9.7
Refresh
Show Custom
Cache Packages/Scripts
Partition Disk
Create Macintosh HD
Create Restore
Macintosh HD
Erase Macintosh HD
mba10103.dmg
Firefox.pkg
Text Wrangler.pkg
Set Name to jennifer's Mac...
Fix ByHost Files
Prepare FirstRun Script
Update Inventory
Restore
mba10103.dmg
Install Casper Imaging
Configure Auto Login
Reboot to Macintosh HD
Performing Block Copy...
Performing Block Copy of mba10103.dmg...

Finder
File
Edit
View
Go
Window
Help
Wed 1:09 PM
Macintosh HD
Restore
ladmin's Public Folder
JUN
24

reston04.local:8443/autorun.html?id=1&o=u

netsus JSS Login - JSS v9.72 JAMF Nation - JAMF Nation Apple iCloud Google

Computers | Mobile Devices | Users

junger

- Search Inventory
- Licensed Software
- Policies
- Configuration Profiles
- Managed Preferences
- Restricted Software
- PreStage Imaging
- Mac App Store Apps
- eBooks
- Smart Computer Groups
- Static Computer Groups
- Enrollment Invitations
- Management Settings

JAMF software
© 2002-2015 JAMF Software, LLC.

Autorun Data for jennifer's MacBook Air

- Install
- Packages — 3 Packages
- Scripts — 0 Scripts
- Printers — 0 Printers
- Directory Bindings — 0 Directory Bindings
- Local Accounts — 0 Accounts
- EFI Password — Not Configured
- Network Settings
- Advanced

Install

Target Drive
The drive to image
Macintosh HD

☑ Erase target drive

Configuration
Configuration to use to image the drive
Base Image

☑ Boot to target drive after imaging

Distribution Point
Distribution point to download files from
Specific JDS instance

JDS Instance
JDS instance to download files from
reston04

Local Account
Local account to use when imaging computers

Username

Password
••••••••••••••••••••

Verify Password
••••••••••••••••••••

☐ Image Automatically
Start the imaging process automatically each time Casper Imaging is opened on the computer

☑ Cache Files
Cache a copy of each file used for imaging. This reduces network traffic when re-imaging.

☐ Skip the delay that occurs before imaging automatically

Cancel | Save

reston04.local:8443/policies.html?id=2&o=u

netsus JSS Login - JSS v9.72 JAMF Nation - JAMF Nation Apple iCloud Google

Computers | Mobile Devices | Users

junger

- Search Inventory
- Licensed Software
- Policies
- Configuration Profiles
- Managed Preferences
- Restricted Software
- PreStage Imaging
- Mac App Store Apps
- eBooks
- Smart Computer Groups
- Static Computer Groups
- Enrollment Invitations
- Management Settings

JAMF software
© 2002-2015 JAMF Software, LLC.

Reimage

Options | Scope | Self Service | User Interaction

- General
- Packages — 0 Packages
- Software Updates — Not Configured
- Scripts — 0 Scripts
- Printers — 0 Printers
- Disk Encryption — Not Configured
- Dock Items — 0 Dock Items
- Local Accounts — 0 Accounts
- Management Account — Not Configured
- Directory Bindings — 0 Bindings
- EFI Password — Not Configured
- Restart Options — Configured
- Maintenance — Not Configured
- Files and Processes — Not Configured

Restart Options

Startup Disk
Disk to boot computers to
Specify Local Startup Disk

Local Startup Disk
Local startup disk to boot computers to (e.g. "/Volumes/SecondHD/")
/Volumes/Restore

No User Logged In Action
Action to take if no user is logged in to the computer
Restart immediately

User Logged In Action
Action to take if a user is logged in to the computer
Restart immediately

☐ **Perform authenticated restart on computers with FileVault 2 enabled**
Restart FileVault 2-encrypted computers without requiring an unlock during the next startup

Cancel | Save

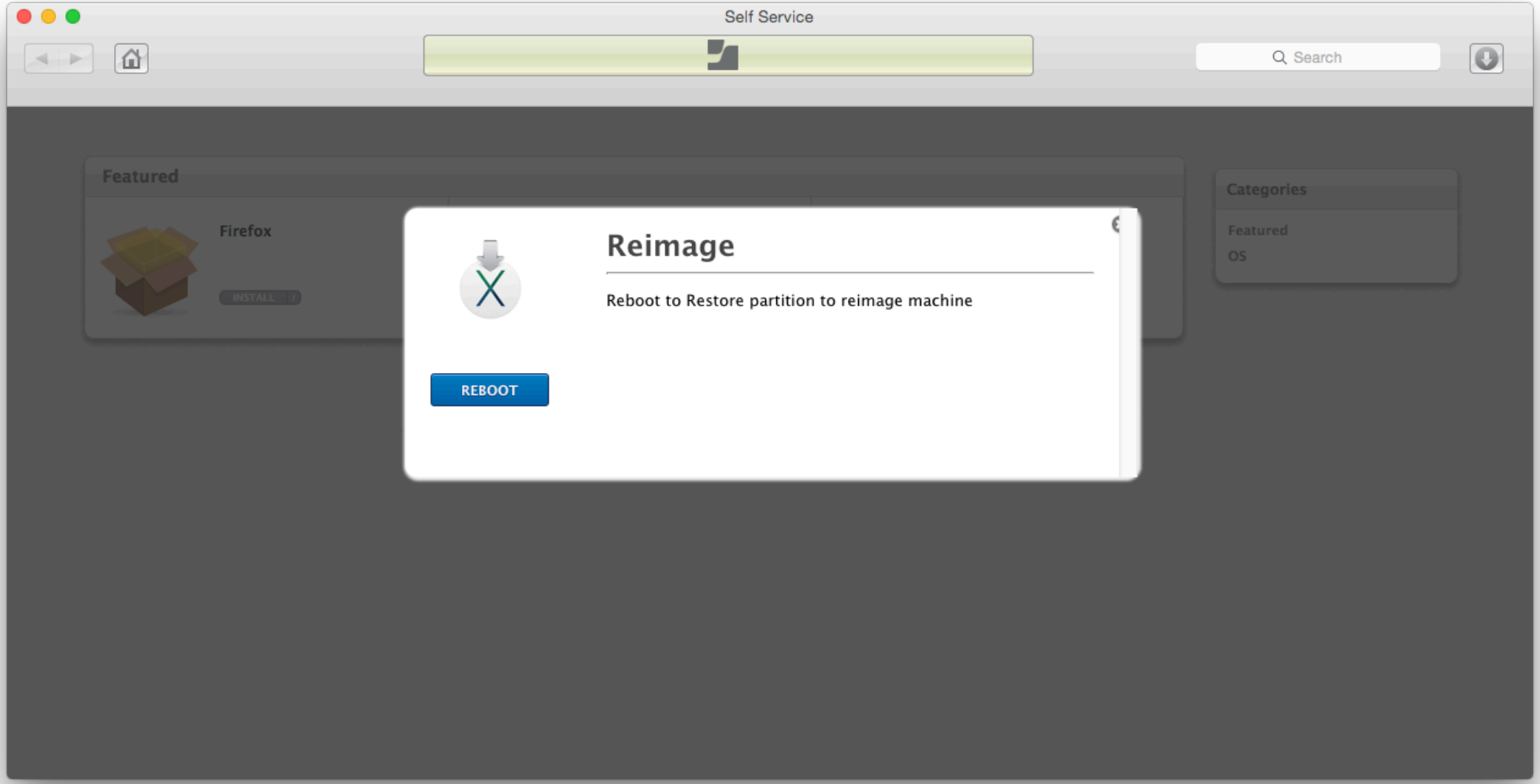
Self Service
Search
Featured
Firefox
INSTALL
Categories
Featured
OS
Reimage
Reboot to Restore partition to reimage machine
REBOOT

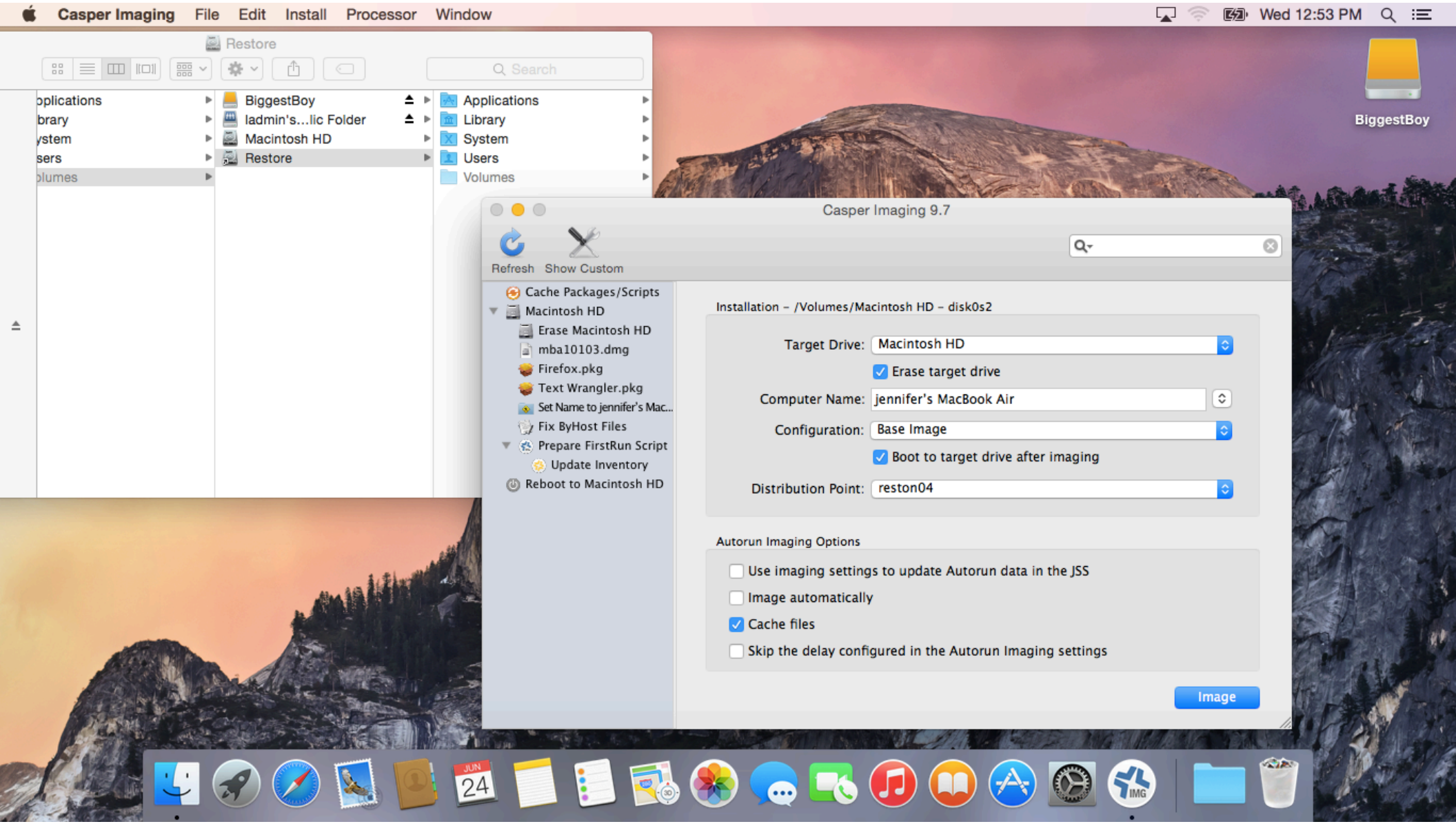
Casper Imaging
File
Edit
Install
Processor
Window
Wed 12:53 PM
Restore
Search
BiggestBoy
Applications
Library
System
Users
Volumes
Macintosh HD
Restore
Casper Imaging 9.7
Refresh
Show Custom
Cache Packages/Scripts
Macintosh HD
Erase Macintosh HD
mba10103.dmg
Firefox.pkg
Text Wrangler.pkg
Set Name to jennifer's Mac...
Fix ByHost Files
Prepare FirstRun Script
Update Inventory
Reboot to Macintosh HD
Installation – /Volumes/Macintosh HD – disk0s2
Target Drive: Macintosh HD
Erase target drive
Computer Name: jennifer's MacBook Air
Configuration: Base Image
Boot to target drive after imaging
Distribution Point: reston04
Autorun Imaging Options
Use imaging settings to update Autorun data in the JSS
Image automatically
Cache files
Skip the delay configured in the Autorun Imaging settings
Image

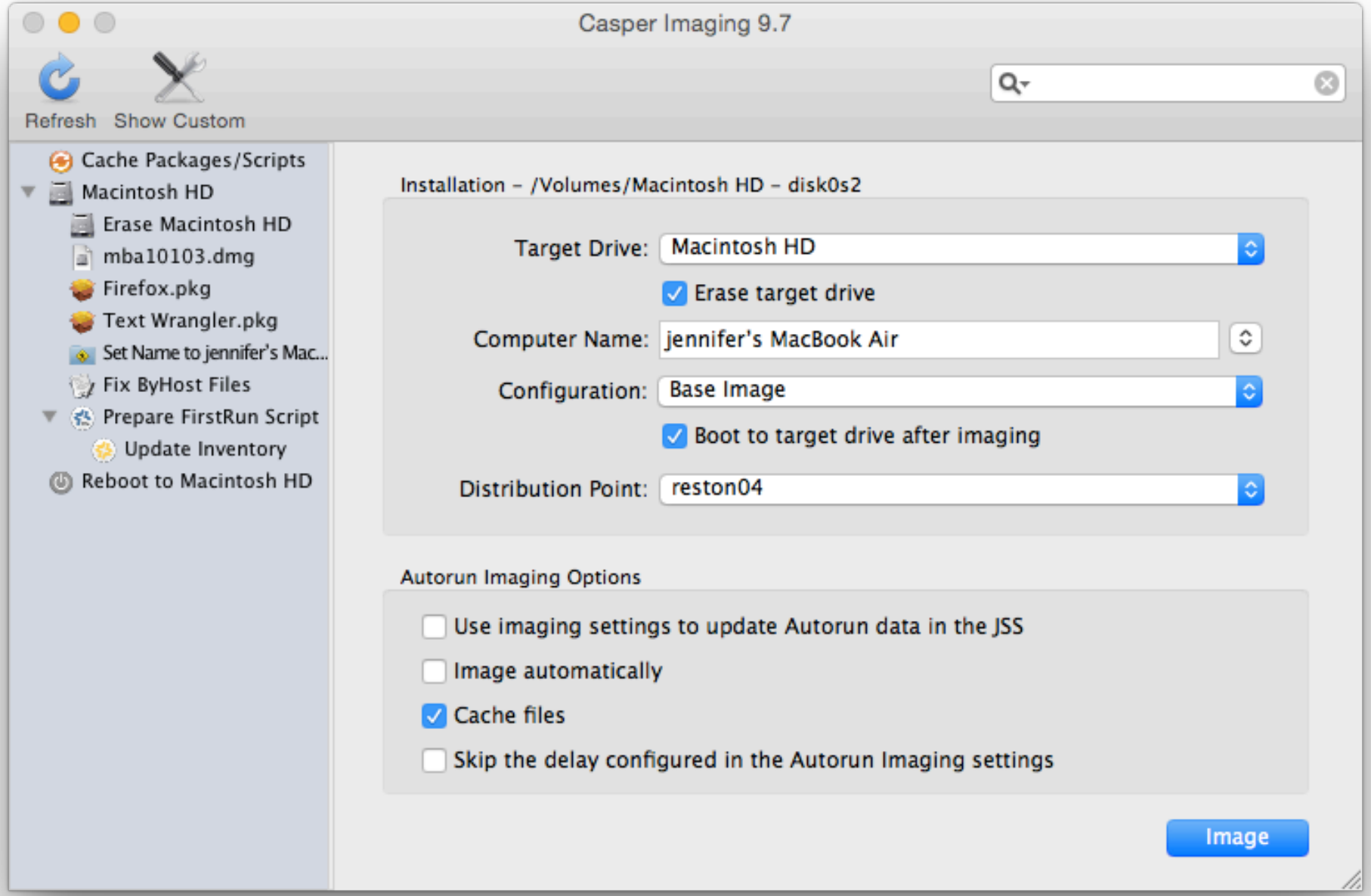
Casper Imaging 9.7
Refresh
Show Custom
Cache Packages/Scripts
Macintosh HD
Erase Macintosh HD
mba10103.dmg
Firefox.pkg
Text Wrangler.pkg
Set Name to jennifer's Mac...
Fix ByHost Files
Prepare FirstRun Script
Update Inventory
Reboot to Macintosh HD
Installation – /Volumes/Macintosh HD – disk0s2
Target Drive:
Macintosh HD
Erase target drive
Computer Name:
jennifer's MacBook Air
Configuration:
Base Image
Boot to target drive after imaging
Distribution Point:
reston04
Autorun Imaging Options
Use imaging settings to update Autorun data in the JSS
Image automatically
Cache files
Skip the delay configured in the Autorun Imaging settings
Image