National
Qualifications
2024

2024 Music

Higher

Question Paper Finalised Marking Instructions

© Scottish Qualifications Authority 2024

These marking instructions have been prepared by examination teams for use by SQA appointed markers when marking external course assessments.

The information in this document may be reproduced in support of SQA qualifications only on a non-commercial basis. If it is reproduced, SQA must be clearly acknowledged as the source. If it is to be reproduced for any other purpose, written permission must be obtained from permissions@sqa.org.uk.

General marking principles for Higher Music

Always apply these general principles. Use them in conjunction with the detailed marking instructions, which identify the key features required in candidates' responses.

(a) Always use positive marking. This means candidates accumulate marks for the demonstration of relevant skills, knowledge and understanding; marks are not deducted for errors or omissions.

(b) Where candidates are asked to identify a number of answers from a list of options, and they identify more answers than required award marks according to the detailed marking instructions for that question.

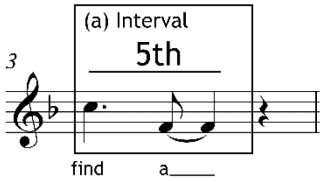
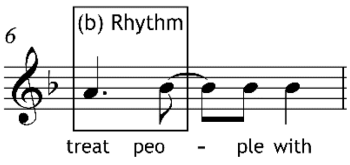
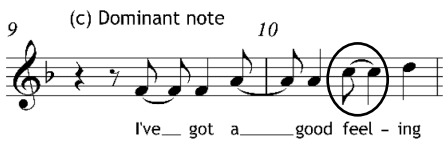
(c) Do not accept any answer that is not in the marking instructions. Use your professional judgement when candidates' responses do not exactly match marking instructions but carry the same meaning, for example plagal cadence/IV–I, plainchant/plainsong.

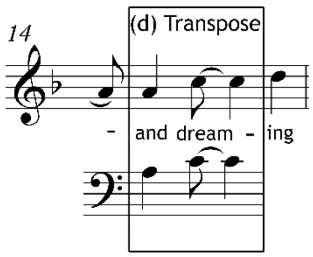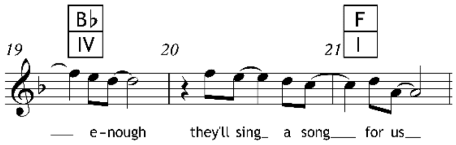
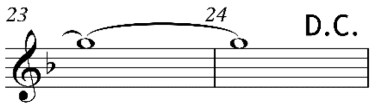
(d) Multiple-choice questions ask candidates to tick one or more boxes. Accept a cross or any other sign which makes the candidate's intentions clear.

(e) Use your professional judgement when deciding if candidates' written notation is sufficiently accurate or not.

(f) Accept inaccurate spelling where the candidate's intention is clear.

Marking instructions for each question

Question			Expected response	Max mark	Additional guidance
1.	(a)		Basso continuo Concertino Trill	**3**	**1 mark** for each correct answer. Candidate responses can be listed in any order. Do not accept other answers here.
	(b)		Tierce de Picardie	**1**	Do not accept other answers here.
2.		1	Arco	**1**	Do not accept other answers here.
		2	Mordent	**1**	Do not accept other answers here.
		3	Major	**1**	Do not accept other answers here.
		4	3 against 2	**1**	Also accept cross rhythms **or** triplets.
		5	Dominant 7th	**1**	Also accept A7. Do not accept dominant on its own.
3.	(a)		Irregular time signatures	**1**	Do not accept other answers here.
	(b)		Impressionist	**1**	Accept Impressionism.
	(c)		Soul music	**1**	Accept soul.
4.	(a)			**1**	Accept 5 or any 5th.
	(b)			**1**	The rhythm of both notes must be correct. Accept tail on either side.
	(c)			**1**	Accept a circle around either or both C notes.

Question			Expected response	Max mark	Additional guidance
	(d)			**1**	The pitch and rhythm of all 3 notes must be correct. Accept stems in any direction or on either side. Accept the tail on the quaver on either side. Each note must have the majority of the note head in the correct place. Accept the tie either above or below the notes.
	(e)			**1**	Both chords must be correct. Accept chord symbols or Roman numerals. Accept 4 and 1 as numbers.
	(f)			**1**	Also accept Da capo, DC or D.C. in bar 24, below or after the stave.
5.	(a)		Acciaccatura Arpeggio Lied Rubato	**4**	**1 mark** for each correct answer. Candidate responses can be listed in any order. Do not accept other answers here.
	(b)		Recitative	**1**	Also accept Recit.
	(c)		Added 6th	**1**	Also accept G6.

Question			Expected response	Max mark	Additional guidance
6.				**6**	Tick (✓) all correct answers up to a maximum of two concepts per heading. If the candidate chooses to write headings, do not penalise for concepts written under the incorrect heading. **1 mark** for each correct answer.
			Style Chamber music Classical String quartet		
			Melody/harmony Contrary motion Major **or** major tonality		Do not accept major scale. Also accept major **and** minor. Do not accept minor on its own.
			Modulation **or** change of key		Also accept modulation to minor.
			Ornaments **or** grace notes Perfect cadence Relative minor		
			Rhythm/tempo Anacrusis Compound time **or** 6 **or** 12 8 8 Dotted rhythms		Also accept compound time **and** 2 beats in the bar. Do not accept 2 **or** 4 beats in the bar on its own.
			Moderato **or** Andante		Accept Allegretto. Only accept Italian terms for tempo. Long lists of concepts unrelated to the music and/or extensive lists of contradictory concepts will result in penalties being applied.
7.			Baroque Melismatic Obbligato Anacrusis Imitation	**5**	**1 mark** for each correct answer. Do not accept other answers here.

Question			Expected response		Max mark	Additional guidance
8.			*Instrumental*	1 Glissando	**5**	**1 mark** for each correct answer.
			Ev'ry good gift,	2		
			All that we need and cherish	3		
			Comes from the Lord	4		
			In token of his love;	5		
			We are his hands,	6 Male		Accept male on line 6 or 7 (or both) but only credit once.
			Stewards of all his bounty;	7 Male		
			His is the earth,	8		
			And his the heav'ns above:	9		
			Praise to thee, O Lord,	10 Harmony		
			For all creation,	11		
			Give us thankful hearts,	12		
			That we may see:	13		
			All the gifts we share,	14		
			And ev'ry blessing,	15		
			All things come of thee,	16 Interrupted		
			All things come of thee.	17 Perfect		

[END OF MARKING INSTRUCTIONS]