Title Sample JBJI Undergraduate Thesis Title in English

Student Name	Student Name
Student No.	2022000000
Major	Programme Name
Supervisor	Supervisor Name
Date (dd/mm/yyyy)	dd/mm/yyyy

暨 南 大 学
本科生毕业论文

论文题目　中文论文题目示例

学　　院　暨南大学伯明翰大学联合学院
学　　系
专　　业　专业名称
姓　　名　学生姓名
学　　号　2022000000
指导教师　指导教师姓名

YYYY 年 MM 月 DD 日

Statement of Originality

I hereby declare that the thesis presented is the result of research performed by me personally, under guidance from my supervisor. This thesis does not contain any content (other than those cited with references) that has been previously published or written by others, nor does it contain any material previously presented to other educational institutions for degree or certificate purpose to the best of my knowledge. I promise that all facts presented in this thesis are true and creditable.

Signed:_____ Date:_____(dd/mm/yyyy)

诚 信 声 明

我声明，所呈交的毕业论文是本人在老师指导下进行的研究工作及取得的研究成果。据我查证，除了文中特别加以标注和致谢的地方外，论文中不包含其他人已经发表或撰写过的研究成果，也不包含为获得其他教育机构的学位或证书而使用过的材料。我承诺，论文中的所有内容均真实、可信。

毕业论文作者签名：　　签名日期：　年　月　日

Sample JBJI Undergraduate Thesis Title

Abstract: This is a neutral abstract placeholder for the public JBJI thesis template. It is intentionally generic and can be replaced directly by the student's own research summary. The abstract should briefly state the research problem, the method, the main findings, and the contribution. In normal use, the abstract is expected to be about 300 words and followed by 3–8 keywords.

Keywords: keyword one; keyword two; keyword three; keyword four

中文论文题目示例

摘要：这里是公开版 JBJI 论文模板的中文摘要占位内容。当前文本仅用于演示摘要页的版式、行距和关键词格式，不包含任何私有论文内容。正式使用时，可直接替换为自己的研究背景、方法、主要结果与贡献概述。

关键词：模板；论文格式；占位内容；JBJI

Contents

1 Introduction 1

2 Theoretical Background 2
- 2.1 Definitions 2
- 2.2 Theories 2

3 The Case Studies 4
- 3.1 Case Study One 4
  - 3.1.1 The Problem Presented 4
  - 3.1.2 The Analysis of the Problem 4
  - 3.1.3 The Solutions Suggested 4
- 3.2 Case Study Two 4
  - 3.2.1 The Problem Presented 4
  - 3.2.2 The Analysis of the Problem 4
  - 3.2.3 The Solutions Suggested 4

4 Conclusion 5

5 Official-format Reminder 6

Acknowledgements 7

Appendix 8

References 9

1. Introduction

The main text should be typed in Font Times New Roman, Size 12. No indention is needed for the first paragraph. One Tab of indention is used for the rest paragraphs. Line spacing should be 1.5 times. Also there should be no empty lines between paragraphs.

If any information or opinion is someone else's copyright, the author should be credited in the main text, for example (Smith, 2001). If the cited source is an organization rather than a specific person, it should still be cited in the same author-year format, for example (World Bank, 2004). For Chinese names, the in-text citation should use the surname or family name only, as shown in (刘勇, 2005). At the end of the main text, the references page should list the corresponding bibliographic details automatically.

2. Theoretical Background

2.1 Definitions

If any information or opinion is someone else's copy right, you should give credit to the author (Smith, 2001). And in the end of the main text, a list of reference should include the details of this citation. Please do not use footnotes, or subscripts to label references. If the information you cited is not provided by a specific person, but an organization, the reference should still be treated the same way (World Bank, 2004). The name of organization will replace the last name of author. For Chinese names, please list the surname or family name of the author only (Liu, 2005). And at the end of text, where you list all of your references, the author's full name should be given.

2.2 Theories

If you have charts, tables for illustration, please make sure that they must be self explaining (readers can understand them without reading the text). Each table should have table number, table title, and source of information. Each illustration (chart) should also have figure number, figure title, and source of data. All tables must be numbered numerically, so must the figures. Table title is on top of the table. Figure title is at the bottom of the figure. Table and figure are in separate order.

Table 2-1 Theoretical Evolution of Political and Economic Integration

Stage	Political Feature	Economic Feature
Early stage	Policy coordination begins.	Initial resource circulation appears.
Middle stage	Institutional links become clearer.	Cross-regional cooperation expands.
Advanced stage	Governance mechanisms become stable.	Integration becomes more systematic.

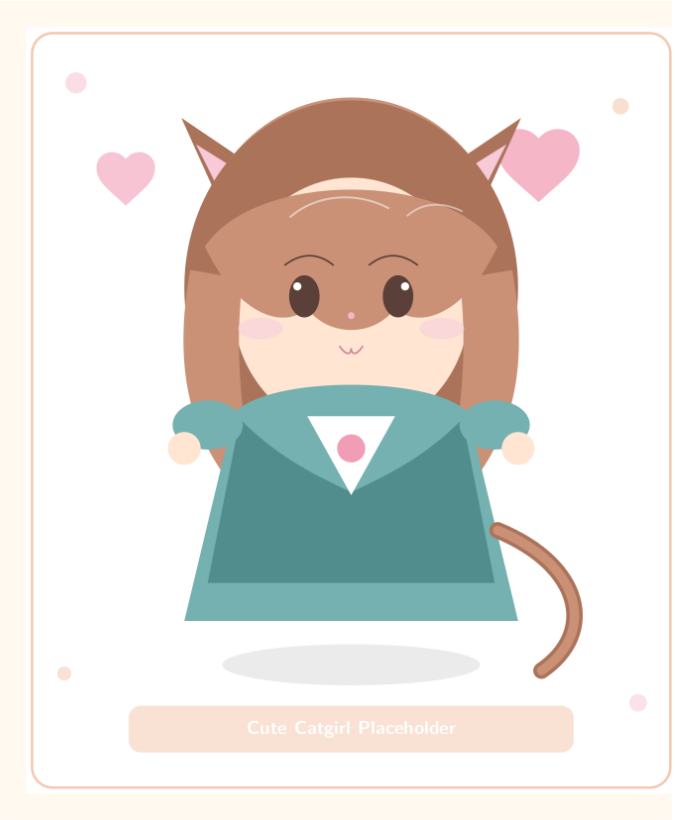

Figure 2-1 Cute catgirl placeholder illustration.

3. The Case Studies

3.1 Case Study One

3.1.1 The Problem Presented

Placeholder text.

3.1.2 The Analysis of the Problem

Placeholder text.

3.1.3 The Solutions Suggested

Placeholder text.

3.2 Case Study Two

3.2.1 The Problem Presented

Placeholder text.

3.2.2 The Analysis of the Problem

Placeholder text.

3.2.3 The Solutions Suggested

Placeholder text.

4. Conclusion

The conclusion should be a summary of the problems identified and analyzed, the solutions suggested and comments by the author.

5. Official-format Reminder

The table of content should include all parts of the paper, such as introduction, conclusion, acknowledgement, appendix, and references. The page number of these sections should be listed as well.

The sample structure in the official format can be kept as a neutral placeholder outline:

1. Introduction
2. Literature review on financial integration
3. The theoretical basis of financial integration
4. Analyzes the current situation of financial integration in Guangdong, Hong Kong and Macao
5. Empirical analysis of the financial integration of Guangdong, Hong Kong and Macao
6. Conclusion

Acknowledgements

Here the student can express gratitude to persons or organizations that have provided guidance or assistance in the process of writing thesis.

Appendix

If the student has some important information to attach to the thesis, but the information is too long in length, or not vital for understanding the thesis, it can be placed in the appendix. The appendix should also have reference for the source of information.

References

ANDERSON G, ARSENAULT N, 1998. Fundamentals of educational research[M]. London: Falmer Press.

CHRISTENSEN A, 2000. Income disparity in south africa[M]//The World of Inequality. Random House: 400-401.

SMITH D, 2001. The effect of taxation on income distribution[J]. Journal of Economics, 23: 233-234.

World Bank, 2004. Income distribution in different countries[R]. Washington, D.C.: World Bank.

林洁珍, 廖柏伟, 1998. 人口移入对经济的作用[M]//移民与香港经济. 商务印书馆: 97-122.

刘勇, 2005. 中国的不均衡收入分配[J]. 中国经济研究(34): 344.

王冬冬, 2003. 中国的不均衡经济发展[M]. 北京: 经济出版社.

中国国家统计局, 2004. 2004 年统计年鉴[EB/OL]. [2026-04-05]. http://www.stats.gov.cn.