You are free to download, copy, translate or adapt this story and use the illustrations as long as you attribute in the following way:

The Story of the Man and the Animals

Author - Malokia INOUSSA IBRAHIM
Translation - Deborah Chisholm Morton
Illustration - Moustapha SOUMANOU ISSIFOU
Language - English
Level - First paragraphs

© African Storybook Initiative 2026
Creative Commons: Attribution 4.0
Source www.africanstorybook.org
Original source LINGO-Bénin

The Story of the Man and the Animals

Deborah Chisholm Morton

Moustapha SOUMANOU ISSIFOU

English

Among all of these, who was right?

One day, a man went to the bush because he was looking for a partridge egg. While he was tramping through the bush, he met a partridge who flew up crying "kiro kiro kiro". And the man asked the partridge, "Did you lay an egg before you flew up?"

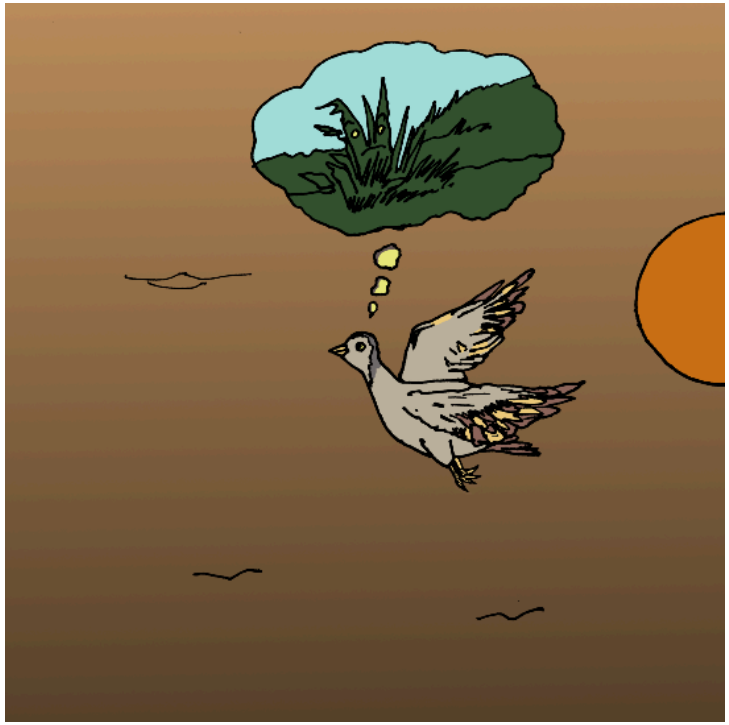

And the partridge asked the man, "Has the tuft of grass grown yet so I can lay my egg?"

And beans asked the elephant, "Do we belong to you so that you can eat us?"

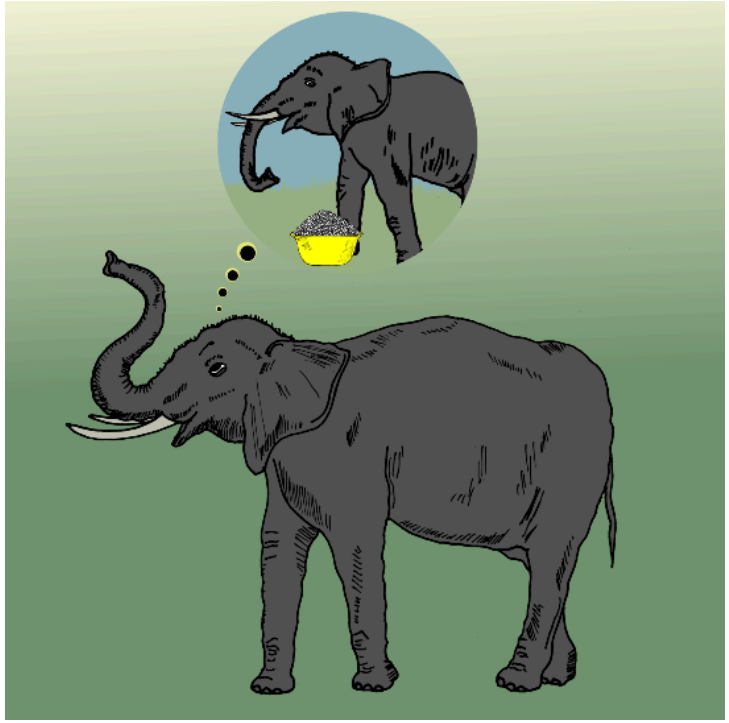

And the elephant asked the king's watering hole, "Have I eaten beans yet so that I can drink you?"

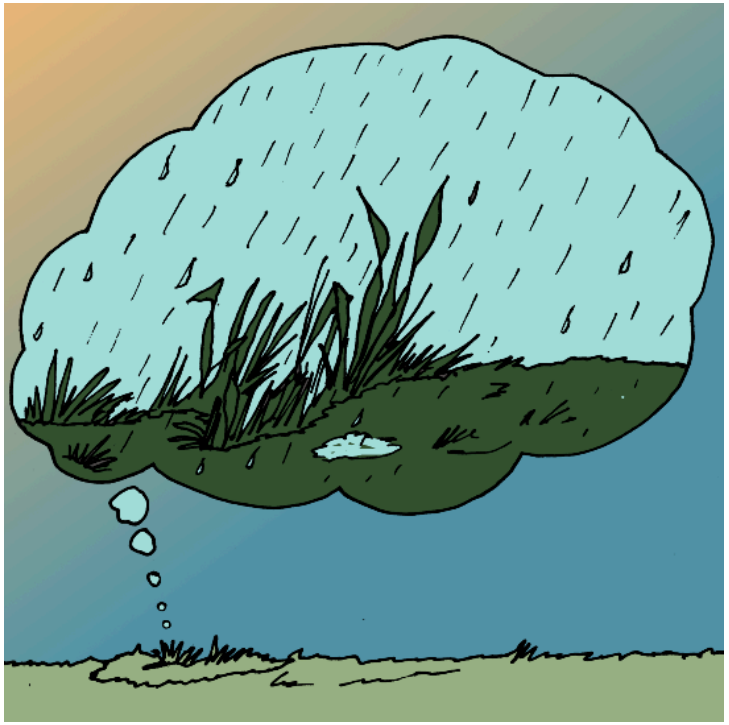

And the tuft of grass asked the partridge, "Has the rain fallen yet so that I can grow?"

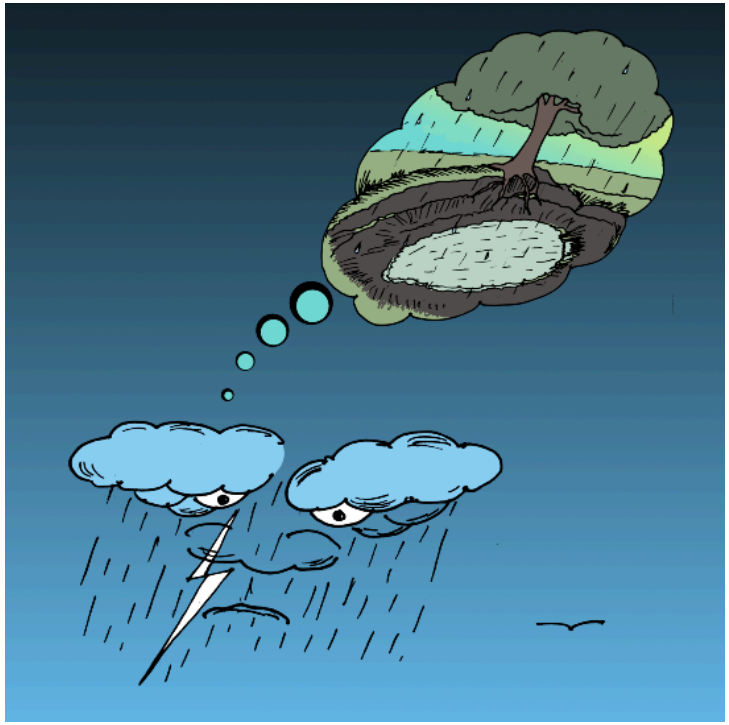

And the rain asked the tuft of grass, "Has the king's watering hole dried up yet so that I can fall?"

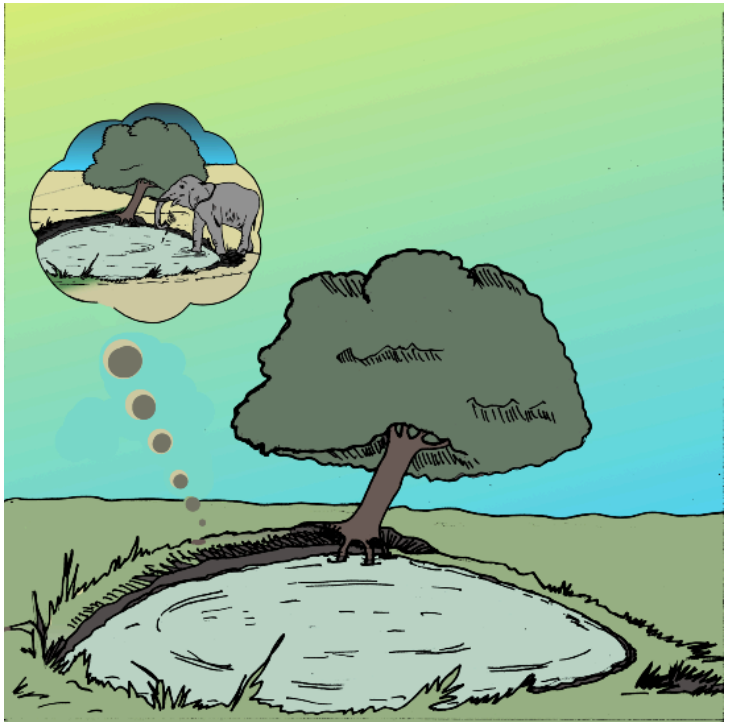

And the king's watering hole asked the rain, "Has the elephant drunk from me yet so that I can dry up?"