Mastering Resume and Interview Skills for Career Success

Practical strategies to land interviews and offers

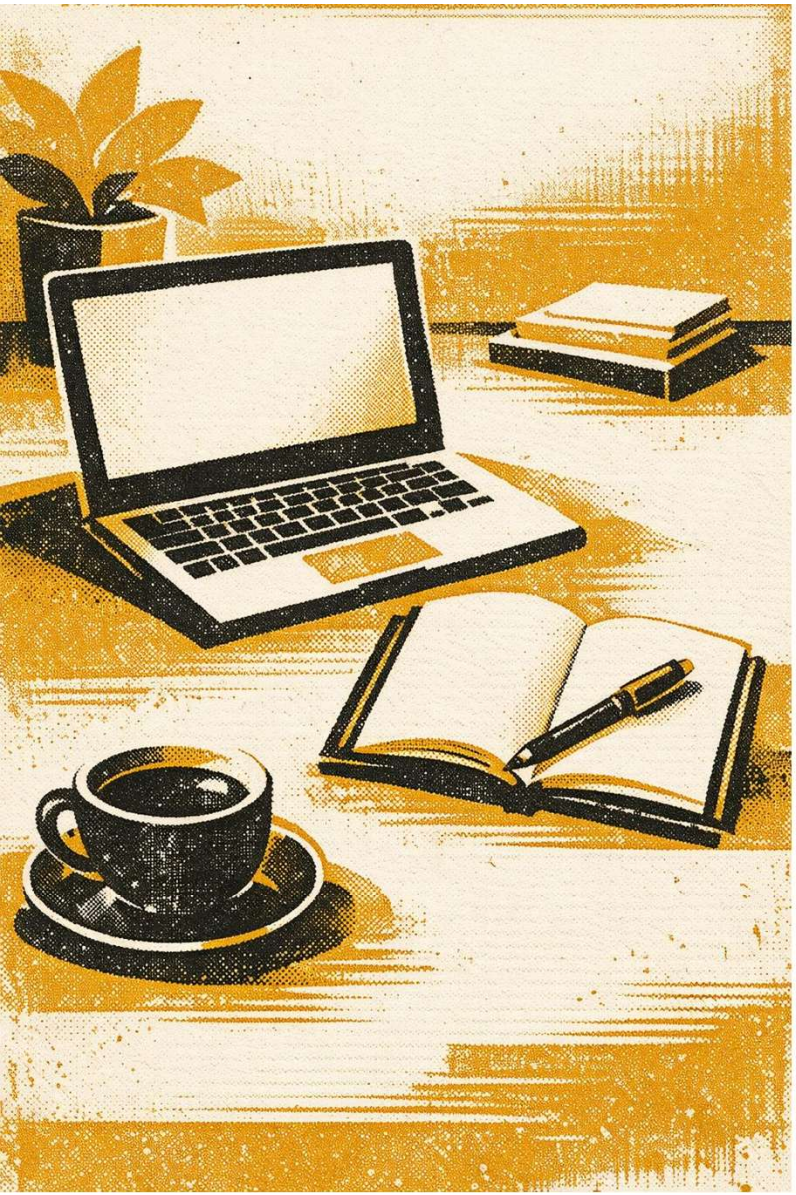

Agenda

- Building a Comprehensive Career Portfolio
- Resume Writing Essentials
- Crafting Effective Covering Letters
- Developing a Personal Profile
- Interview Techniques and Preparation

Building a Comprehensive Career Portfolio

Components of a Career Portfolio

Core materials

Resume, tailored cover letters, representative work samples, certifications, awards, and references.

Add depth

Include project summaries, performance reviews, and letters of recommendation.

Why it matters

Portfolios boost credibility and reinforce interviews with tangible proof of achievements.

Presentation tip

Organize materials with clear labels and keep examples concise and relevant.

Showcasing Achievements and Skills

Sales Growth

Achieved a 25% increase in sales over 12 months through targeted campaigns and client outreach.

Awards & Recognition

Received “Employee of the Year” and industry excellence awards for outstanding performance.

Project Completion

Delivered three major projects ahead of schedule, boosting team efficiency and client satisfaction.

Case Example

Implemented a new workflow reducing turnaround time by 30%, with clear before/after metrics.

Organizing Your Portfolio

01

Section Structure

Divide into Introduction, Projects, Skills, and Contact for easy navigation.

02

Consistent Formatting

Use uniform fonts, layouts, and color schemes for a cohesive look.

03

Interactive Elements

Add links, embedded media, and menus to enhance digital portfolios.

04

Professional Appearance

Keep physical portfolios neat, well-bound, and visually polished.

05

Highlight Key Achievements

Feature your most impactful work and skills prominently.

06

Clarity & Accessibility

Make content easy to find—recruiters scan in under two minutes.

Resume Writing Essentials

1–2pg

Preferred resume length for recruiters; clarity and relevance

Choosing the Right Resume Format

Chronological Format

Highlights steady work history and career progression. Ideal for candidates with consistent employment in the same field.

Functional Format

Emphasizes skills and abilities over job history. Best for career changers or those with employment gaps.

Combination Format

Blends skills-focused and job history elements. Useful for candidates with diverse experiences or strong skill sets.

Recruiter Preference

Chronological is most favored by recruiters, but tailoring format can boost interview rates by up to 40%.

Tailoring Your Resume

Improve ATS success and recruiter response rate

Why tailoring matters

Customizing with role-specific keywords boosts ATS ranking and recruiter relevance. Research shows tailored resumes receive 50% more interview invitations than generic ones.

How to tailor effectively

Mirror the job description in your summary, prioritize the most relevant skills, and reframe experience bullets to match the role's outcomes and tools.

Actionable tips

Use exact phrasing for must-have requirements, quantify outcomes (time saved, revenue, scale), and keep non-relevant details brief or removed.

Crafting Effective Covering Letters

Structure and Content of a Covering Letter

Introduction

Begin with a strong opening that captures attention and states the position you are applying for.

Motivation

Explain why you are interested in the role and the company, showing genuine enthusiasm.

Key Qualifications

Highlight your most relevant skills and experiences that match the job requirements.

Call to Action

End with a clear statement expressing your desire for an interview or next steps.

Personalizing Your Covering Letter

Why it matters

Personalized letters show research and intent—boosting callbacks by **20%** .

What to personalize

Address the hiring manager by name; reference values and recent projects; align your skills to their goals.

Stand out with specifics

Integrate a brief personal anecdote and measurable impact to differentiate your narrative.

Visual compare

Use image + text to contrast generic vs. personalized approaches side-by-side.

60%

of covering letters are rejected for generic formatting, typos, and unfocused content. Proofread, be concise, and tailor to boost interviews.

Developing a Personal Profile

"A well-crafted personal profile can be the difference between getting noticed or overlooked—make every word count."

Research shows strong profiles can increase recruiter interest by 25%.

Highlighting Strengths & Unique Qualities

Multilingualism

Ability to communicate in multiple languages enhances cross-cultural collaboration and global business opportunities.

Problem-Solving

Demonstrated skill in analyzing challenges and developing effective solutions, valued in dynamic work environments.

Leadership

Experience leading teams or projects, fostering motivation and achieving organizational goals.

Integrating the Profile with Your Resume

Consistency between the personal profile and resume content ensures coherence and reinforces key messaging. Align tone, terminology, and keywords across documents to present a unified narrative.

Integration strategies

Mirror language from your profile in resume sections (summary, experience, skills). Maintain consistent verb tenses, role titles, and industry terms. Reuse prioritized keywords naturally.

Why coherence matters

Recruiters report that aligned messaging improves credibility and trust. Clear, consistent narratives help applicants pass screenings and increase the likelihood of progressing to interviews.

Practical alignment tips

Audit both documents side-by-side. Standardize phrasing for achievements, tools, and metrics. Update both together for each role to keep tone and focus synchronized.

Interview Techniques and Preparation

Types of Interviews and Formats

Structured Interviews

Questions are predetermined and standardized. Pros: consistent evaluation. Cons: less flexibility. Use: entry-level roles.

Unstructured Interviews

Conversational and flexible. Pros: natural flow. Cons: harder to compare candidates. Use: creative positions.

Behavioral Interviews

Focus on past experiences. Pros: reveals real actions. Cons: may not predict future behavior. Use: management roles.

Situational Interviews

Hypothetical scenarios. Pros: tests problem-solving. Cons: may lack context. Use: customer service roles.

Effective Preparation Strategies

01

Company Research

Study mission, products, role fit, and recent news to tailor answers.

02

Practice & STAR Method

Rehearse common questions; craft concise STAR stories for impact.

03

Mock Interviews

Simulate real sessions, gather feedback, and refine delivery.

04

Setup, Stress, Questions

Optimize environment, manage nerves, and prepare thoughtful questions.

Answering Questions, Strong Impressions

Structured Answers

Use frameworks like STAR to organize responses. Clear structure improves interviewer understanding and evaluation.

Concise Communication

Keep answers focused and relevant. Avoid rambling to maintain engagement and clarity.

Non-Verbal Cues

Maintain eye contact, confident posture, and positive facial expressions to convey professionalism and confidence.

Active Listening

Demonstrate attentiveness by nodding, responding thoughtfully, and clarifying questions when needed.

Conclusion: Empower Your Career Journey

Career Portfolio

Master portfolio components to showcase achievements and growth.

Resume & Cover Letter

Write targeted documents to align strengths with employer needs.

Personal Profile

Present your skills confidently with a clear professional narrative.

Interview Techniques

Apply structured strategies to make a lasting impression.

Keep refining these skills to unlock new professional opportunities.