Mastering Formal and Informal Email Communication

Techniques, etiquette, and effective writing

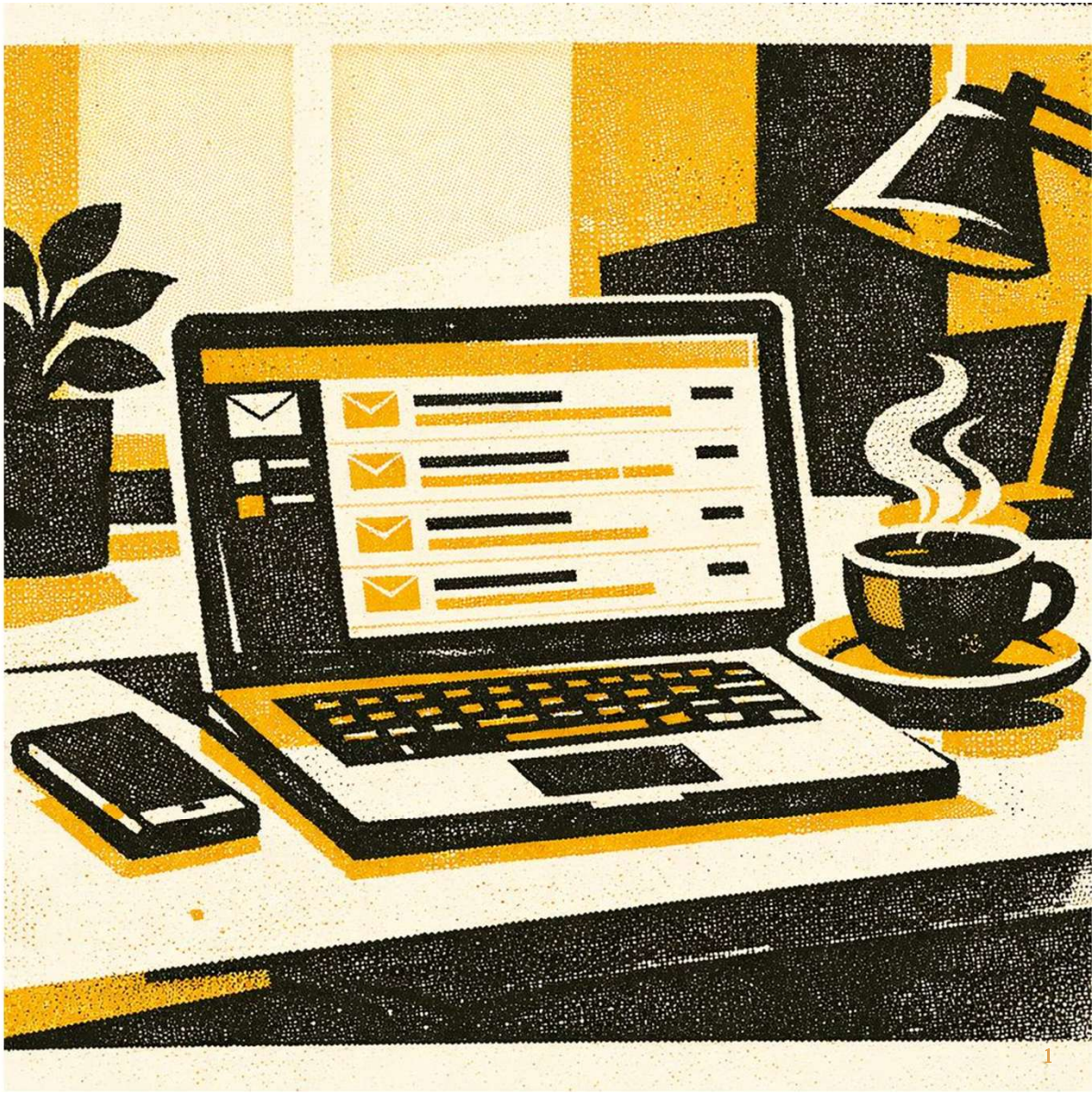

Agenda

- Understanding Formal and Informal E-Mail Communication
- E-Mail Sending, Receiving, and Organizing Strategies
- Handling Enquiries, Replies, and Proofreading
- Layout, Formatting, and Writing Style in E-Mails
- E-Mail Etiquette: Grammar, Vocabulary, and Syntax

Understanding Formal and Informal E-Mail Communication

Characteristics of Formal vs Informal E-Mails

Formal E-mails

Structured format, polite professional language, clear salutations and sign-offs.

Informal E-mails

Casual tone, contractions, brief closings; greetings may be omitted.

Context & Preference

Business favors formal for professionalism; internal/peer use informal for speed and approachability.

Appropriate Contexts for Each Style

Formal E-mails

Used for business correspondence, client interactions, job applications, and official requests. Emphasizes clarity, respect, and professionalism.

Informal E-mails

Appropriate for communication among colleagues with established familiarity, quick internal updates, and casual team interactions.

Risks of Inappropriate Style

Formal style in casual contexts may seem stiff; informal style in formal contexts can appear unprofessional.

Best Practice

Choose style based on audience and purpose to ensure effective message reception.

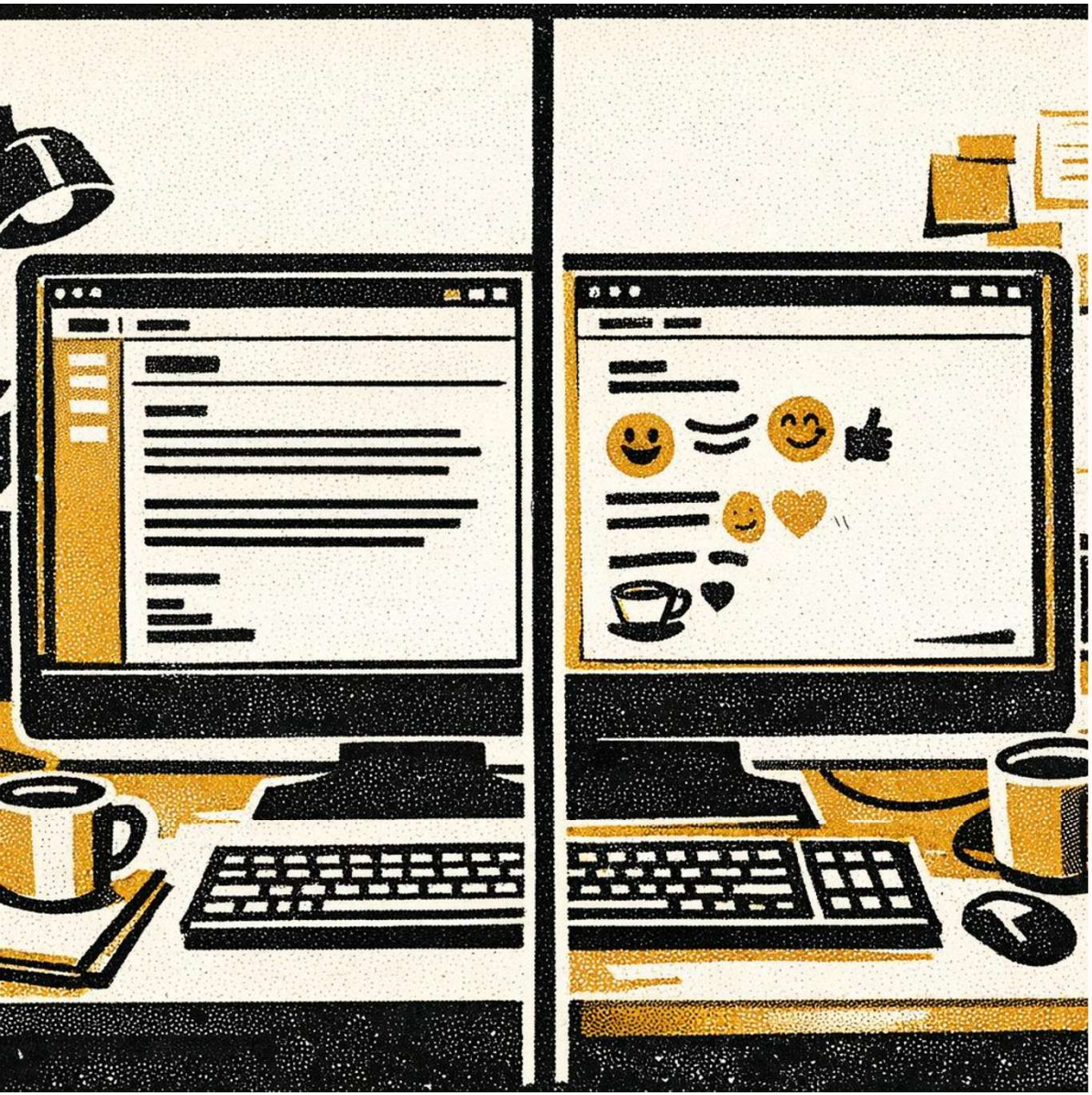

Examples of Formal and Informal E-Mails

Why examples matter

They reveal differences in tone, vocabulary, format, and purpose.

Formal example

A proposal submission with precise language and structured paragraphs.

Informal example

A quick RSVP to a team lunch using friendly phrases and emoticons.

E-Mail Sending, Receiving, and Organizing Strategies

Best Practices for Sending E-Mails

01

Start with a Clear Subject

Craft a concise, relevant subject line to increase open rates by 50%.

02

Use Appropriate Greeting

Begin with a professional and relevant salutation for the recipient.

03

Write Concisely

Keep content brief, avoid jargon, and focus on the main message.

04

Include Clear Call-to-Action

State what you want the recipient to do next to reduce misunderstandings.

05

Send at the Right Time

Aim for business hours to boost response rates.

06

Limit Attachments

Avoid excessive or large files to ensure deliverability and clarity.

Efficient Methods for Receiving and Sorting Messages

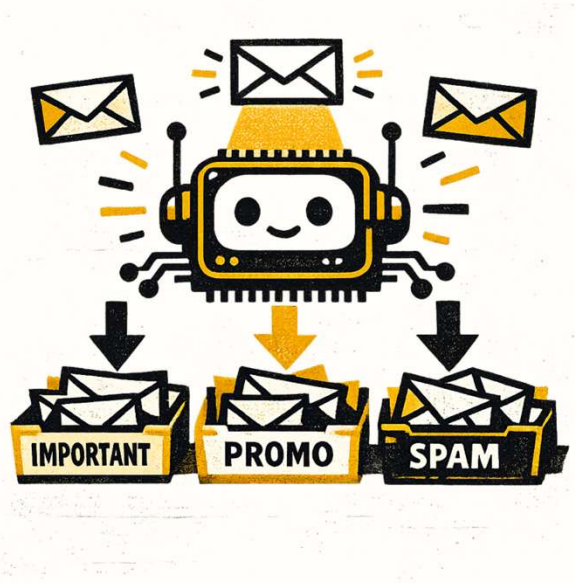

Manual Sorting

Users flag important messages and prioritize responses by hand, relying on personal judgment. Effective for small volumes but time-consuming for larger inboxes.

Filter Automation

Automated filters categorize incoming emails by sender, keywords, or rules. This can reduce inbox overload by up to 40% and streamlines routine sorting tasks.

AI-Assisted Categorization

AI tools detect spam, triage emails, and highlight critical messages. They adapt to user behavior, boosting productivity and ensuring timely attention to urgent communications.

Organizing Inboxes with Folders and Labels

Why organize?

Categorized inboxes cut search time by 20%, improving tracking and focus.

Structure folders

Use a clear hierarchy (e.g., Projects → specific initiatives) for fast retrieval.

Layer labels + upkeep

Apply multiple labels for cross-cut views and archive regularly to maintain performance.

Handling Enquiries, Replies, and Proofreading

Crafting Effective Enquiry E-Mails

Best practices, structure, tone, and examples

Effective enquiry e-mails are clear, polite, and specific. Concise, focused requests receive faster, more detailed replies—improving communication efficiency by up to 35%.

1) Be clear and specific

State your purpose in the first sentence and list exact questions. Avoid broad prompts; focus on one topic per message where possible.

2) Provide context and background

Briefly explain what you've tried, relevant dates, and constraints. Context enables tailored, accurate responses and reduces clarification back-and-forth.

3) Use a polite, professional tone

Politeness markers like "please" and "thank you" increase positive reception. Keep sentences concise, avoid jargon, and proofread for clarity.

4) Structure for quick answers

Use a clear subject, a one-line purpose, brief context, numbered questions, and a specific requested deadline. Close with appreciation and availability.

Example outline

Subject: Enquiry about [topic]. Purpose: One sentence. Context: 1–2 lines. Questions: 1–3 numbered items. Request: response by [date]. Thanks and sign-off.

Writing Clear and Timely Replies

01

Prompt Response

Aim to reply within 24 hours to maintain workflow and boost satisfaction.

02

Direct Address

Respond to specific questions and confirm understanding to ensure clarity.

03

Avoid Jargon

Use simple language to minimize confusion and reduce follow-up queries.

04

Tailor Tone

Match the tone to the enquiry type—formal for business, informal for peers.

05

Foster Trust

Clear and timely replies build trust and credibility with stakeholders.

Proofreading Techniques for Error-Free Communication

Grammar & Punctuation

Carefully check for grammar and punctuation mistakes in each sentence. Use both software tools and manual review for accuracy.

Tone & Conciseness

Ensure the message is clear, concise, and maintains a professional tone. Remove unnecessary words and jargon.

Spell-Check Tools

Leverage spell-check software to catch common errors, but always follow up with manual proofreading.

Multiple Readings

Read the document several times, focusing on different aspects each round—grammar, clarity, and flow.

Layout, Formatting, and Writing Style in E-Mails

Structuring E-Mails for Readability

Start with a purpose

Open with a concise statement that sets intent and context.

Chunk with headings and bullets

Use short paragraphs and bullets so skimmers grasp key points.

Close with clear actions

End with specific action items, owners, and deadlines.

Formatting Tips for Professional Appearance

Font Consistency

Use a uniform font style and size throughout the e-mail for a cohesive look. Avoid mixing multiple fonts.

Bold for Emphasis

Apply bold text sparingly to highlight key points. Overusing bold can reduce its effectiveness.

Line Spacing

Maintain appropriate line spacing to enhance readability and create a clean layout.

Optimizing Flow, Voice, Tone, and Persuasion

Nuanced techniques and examples for persuasive emails

Optimal email flow

Guide readers smoothly from intro to clear CTA. Use concise subject lines, purposeful openings, scannable body, and a single, specific next step.

Voice and tone alignment

Match audience expectations: confident yet courteous for executives; warm and helpful for customers; crisp and collaborative for peers.

Persuasion techniques

Emphasize benefits over features, use positive language, add social proof, reduce friction with clear choices and time-saving defaults.

Key statistic

Research shows tonal congruence yields 30% higher acceptance of requests.

E-Mail Etiquette: Grammar, Vocabulary, and Syntax

25%

improvement in communication quality when grammar is meticulously maintained

Choosing Appropriate Vocabulary for Audience

Language Proficiency

Select words that match the audience's comprehension level; use simpler terms for beginners and technical language for experts.

Cultural Background

Be mindful of cultural nuances and avoid idioms or references that may not translate well.

Formality Level

Adjust vocabulary based on the setting; use formal language for business or academic contexts, and informal language for casual conversations.

Slang & Jargon

Avoid slang in formal communications and simplify jargon for broader audiences to ensure clarity.

Essential Etiquette Rules for E-Mail Communication

Timely Responses

Reply to emails promptly to show respect and maintain workflow efficiency.

Respect Privacy (BCC)

Use BCC to protect recipients' email addresses and prevent unwanted reply-all chains.

Avoid ALL CAPS

Writing in all capital letters can be perceived as shouting and should be avoided.

Clear Subject Lines

Craft concise, descriptive subject lines to set expectations and improve clarity.

Conclusion: Mastering Effective E-Mail Communication

Choose Tone by Context

Match formal or informal style to audience and purpose.

Write with Clarity

Use clear subjects, structure, and concise language.

Mind Etiquette & Layout

Polite tone, proper greetings, and readable formatting.

Organize & Follow Through

Manage inboxes, track replies, and confirm next steps.