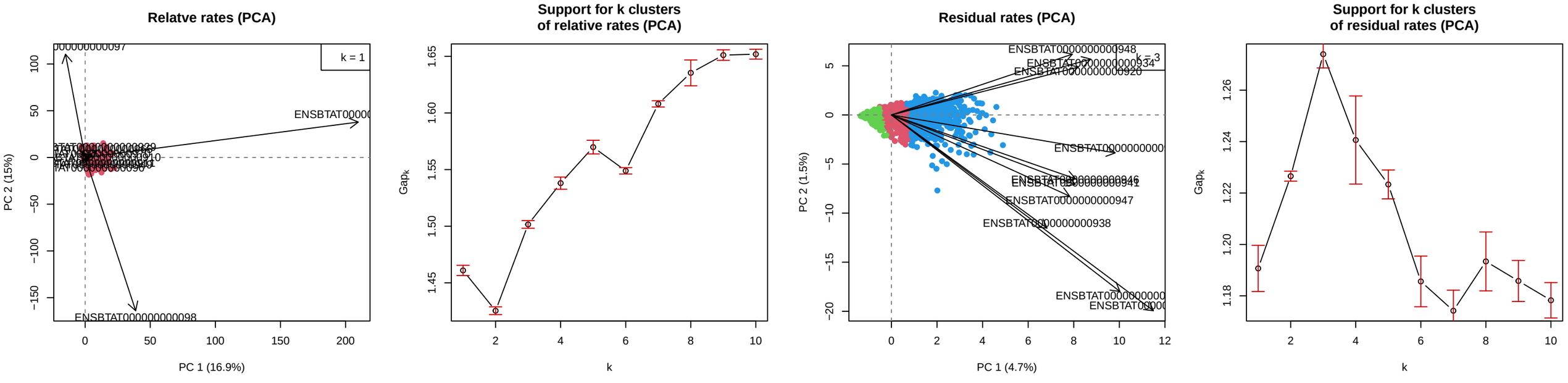
Relatve rates (PCA)
k = 1
ENSBTAT00000
ENSBTAT000000000098
PC 2 (15%)
PC 1 (16.9%)
Support for k clusters
of relative rates (PCA)
Gap$_k$
k
Residual rates (PCA)
k = 3
ENSBTAT0000000000948
ENSBTAT0000000000934
ENSBTAT0000000000920
ENSBTAT0000000000
ENSBTAT0000000000946
ENSBTAT0000000000941
ENSBTAT0000000000947
ENSBTAT0000000000938
ENSBTAT0000000000
ENSBTAT0000
PC 2 (1.5%)
PC 1 (4.7%)
Support for k clusters
of residual rates (PCA)
Gap$_k$
k