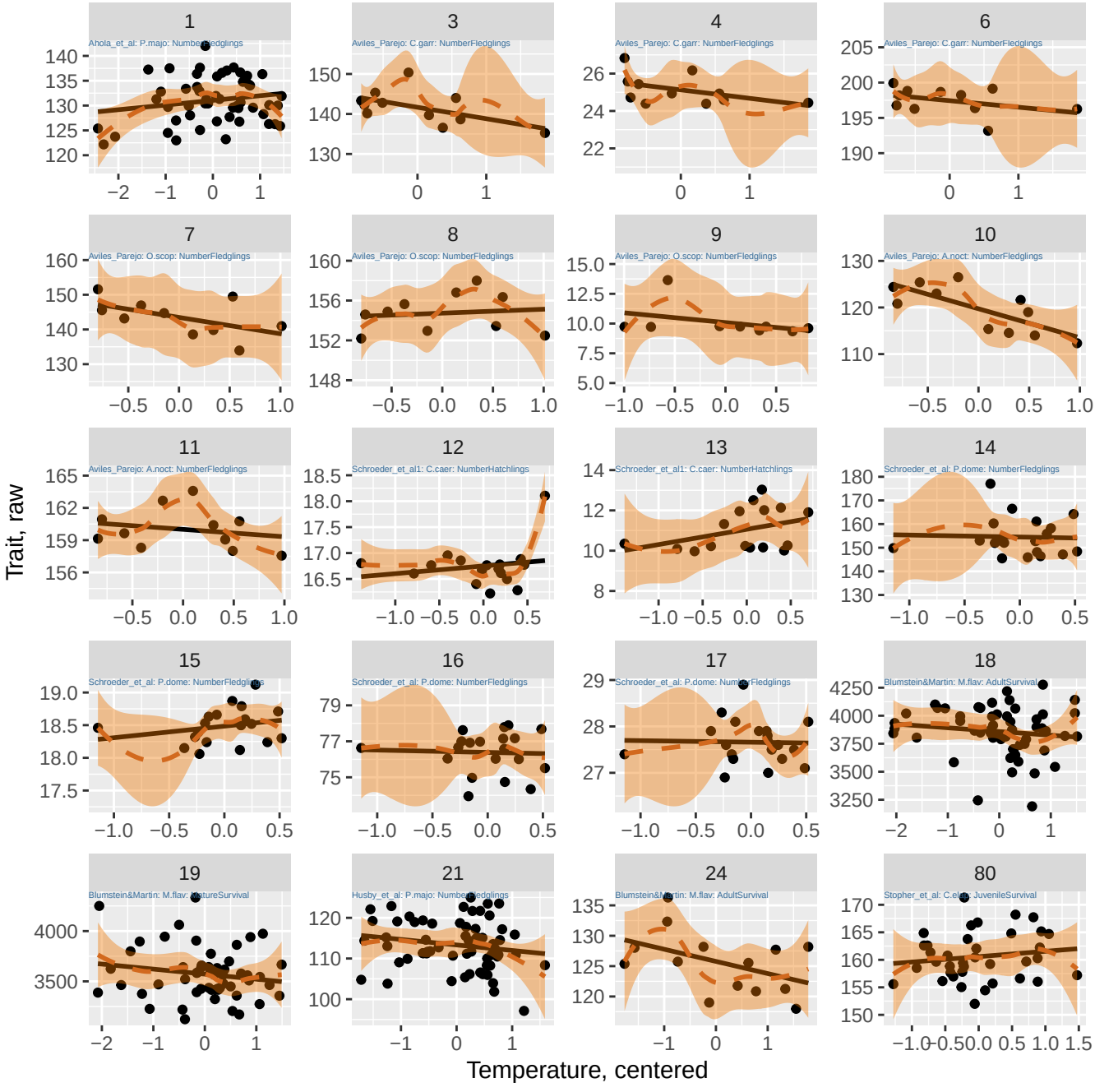
1
Ahola_et_al: P.majo: NumberFledglings
3
Aviles_Parejo: C.garr: NumberFledglings
4
Aviles_Parejo: C.garr: NumberFledglings
6
Aviles_Parejo: C.garr: NumberFledglings
7
Aviles_Parejo: O.scop: NumberFledglings
8
Aviles_Parejo: O.scop: NumberFledglings
9
Aviles_Parejo: O.scop: NumberFledglings
10
Aviles_Parejo: A.noct: NumberFledglings
11
Aviles_Parejo: A.noct: NumberFledglings
12
Schroeder_et_al1: C.caer: NumberHatchlings
13
Schroeder_et_al1: C.caer: NumberHatchlings
14
Schroeder_et_al: P.dome: NumberFledglings
15
Schroeder_et_al: P.dome: NumberFledglings
16
Schroeder_et_al: P.dome: NumberFledglings
17
Schroeder_et_al: P.dome: NumberFledglings
18
Blumstein&Martin: M.flav: AdultSurvival
19
Blumstein&Martin: M.flav: MatureSurvival
21
Husby_et_al: P.majo: NumberFledglings
24
Blumstein&Martin: M.flav: AdultSurvival
80
Stopher_et_al: C.elegans: JuvenileSurvival
Trait, raw
Temperature, centered

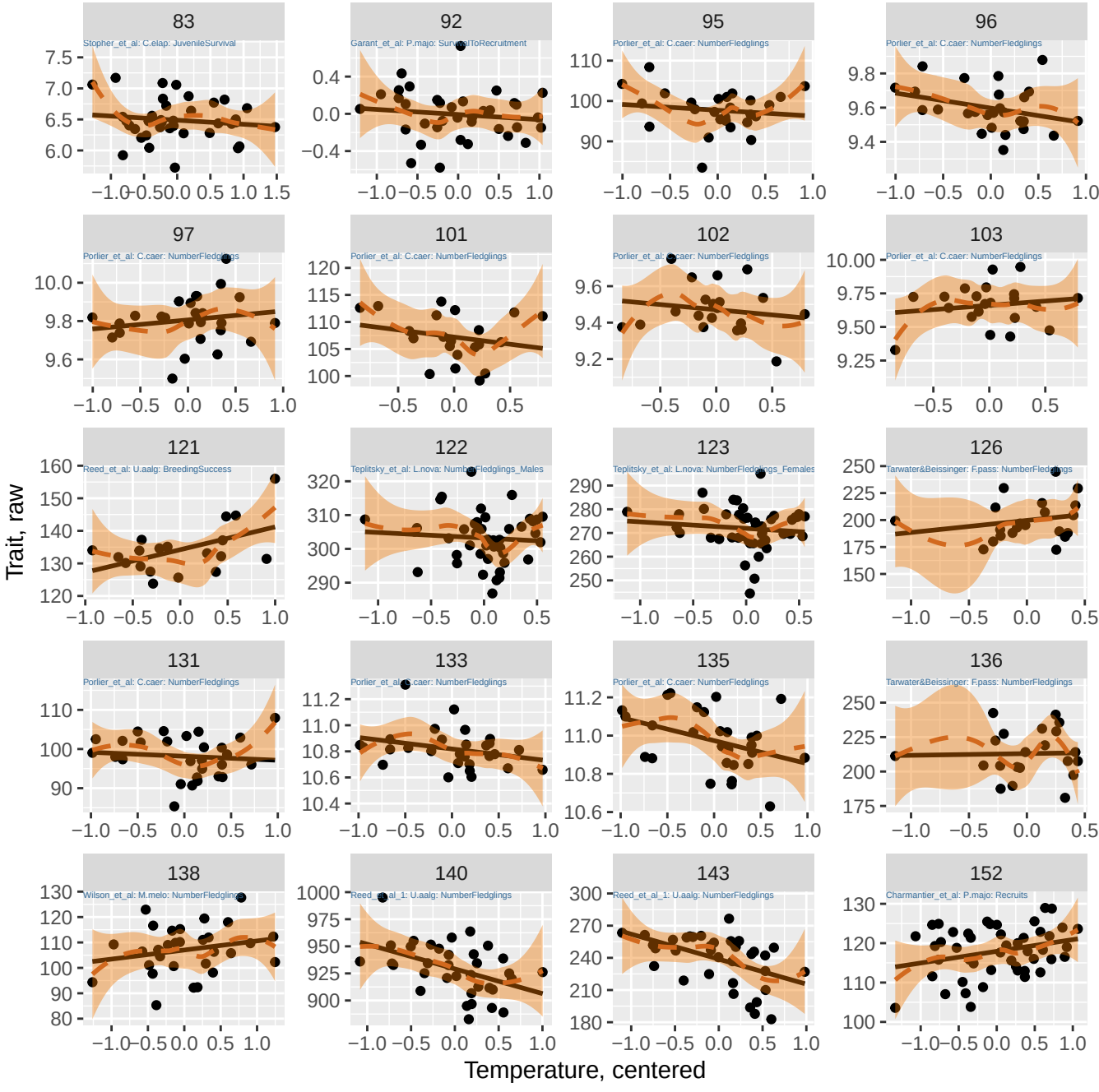
83
Stopher_et_al: C.elap: JuvenileSurvival
92
Garant_et_al: P.majo: SurvivalToRecruitment
95
Porlier_et_al: C.caer: NumberFledglings
96
Porlier_et_al: C.caer: NumberFledglings
97
Porlier_et_al: C.caer: NumberFledglings
101
Porlier_et_al: C.caer: NumberFledglings
102
Porlier_et_al: C.caer: NumberFledglings
103
Porlier_et_al: C.caer: NumberFledglings
121
Reed_et_al: U.aalg: BreedingSuccess
122
Teplitsky_et_al: L.nova: NumberFledglings_Males
123
Teplitsky_et_al: L.nova: NumberFledglings_Females
126
Tarwater&Beissinger: F.pass: NumberFledglings
131
Porlier_et_al: C.caer: NumberFledglings
133
Porlier_et_al: C.caer: NumberFledglings
135
Porlier_et_al: C.caer: NumberFledglings
136
Tarwater&Beissinger: F.pass: NumberFledglings
138
Wilson_et_al: M.melo: NumberFledglings
140
Reed_et_al_1: U.aalg: NumberFledglings
143
Reed_et_al_1: U.aalg: NumberFledglings
152
Charmantier_et_al: P.majo: Recruits
Trait, raw
Temperature, centered

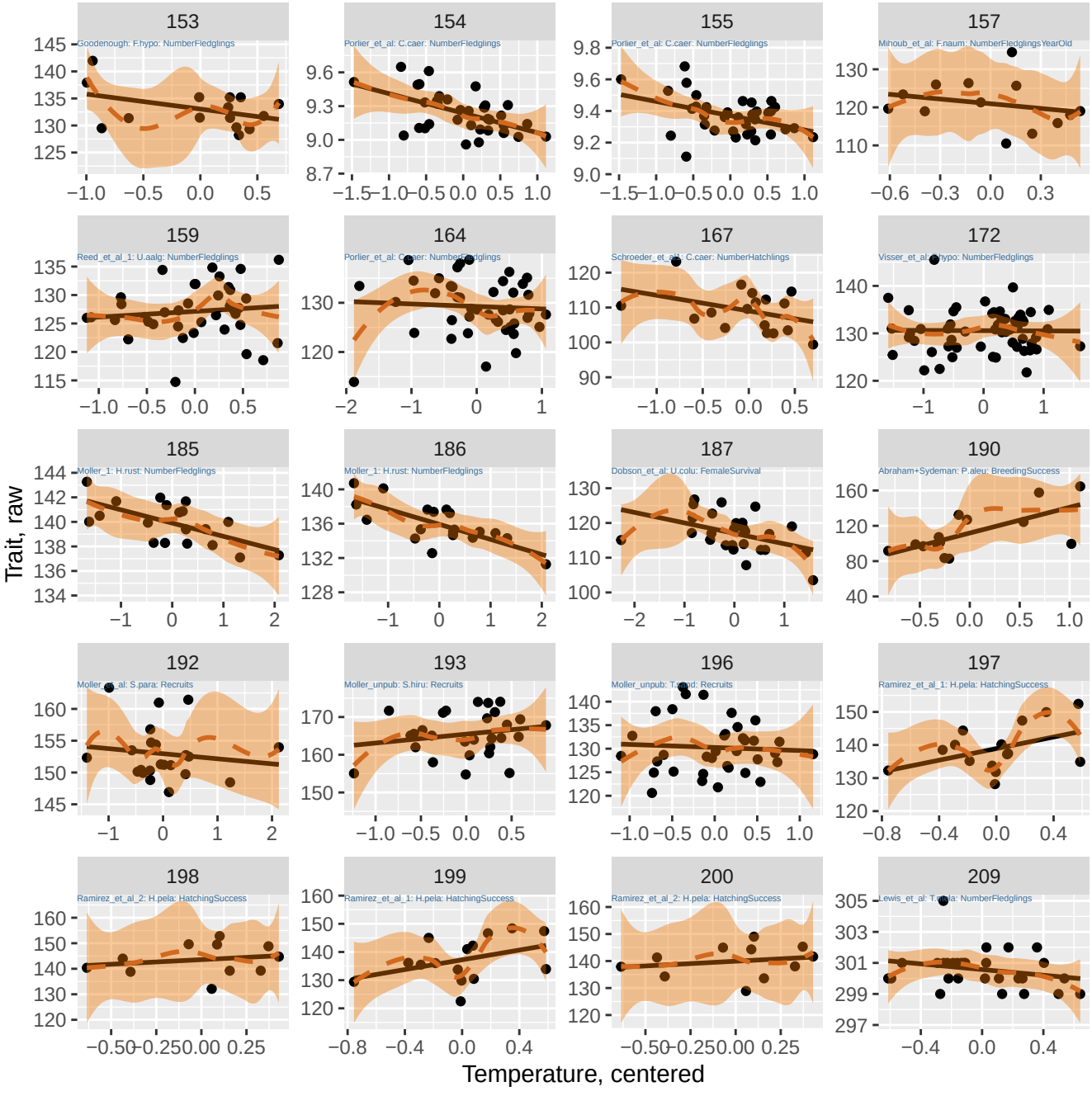
153
Goodenough: F.hypo: NumberFledglings
154
Porlier_et_al: C.caer: NumberFledglings
155
Porlier_et_al: C.caer: NumberFledglings
157
Minoub_et_al: F.naum: NumberFledglingsYearOld
159
Reed_et_al_1: U.aalg: NumberFledglings
164
Porlier_et_al: C.caer: NumberFledglings
167
Schroeder_et_al: C.caer: NumberHatchlings
172
Visser_et_al: F.hypo: NumberFledglings
185
Moller_1: H.rust: NumberFledglings
186
Moller_1: H.rust: NumberFledglings
187
Dobson_et_al: U.colu: FemaleSurvival
190
Abraham+Sydeman: P.aleu: BreedingSuccess
192
Moller_et_al: S.para: Recruits
193
Moller_unpub: S.hiru: Recruits
196
Moller_unpub: T.arud: Recruits
197
Ramirez_et_al_1: H.pela: HatchingSuccess
198
Ramirez_et_al_2: H.pela: HatchingSuccess
199
Ramirez_et_al_1: H.pela: HatchingSuccess
200
Ramirez_et_al_2: H.pela: HatchingSuccess
209
Lewis_et_al: T.alba: NumberFledglings
Trait, raw
Temperature, centered

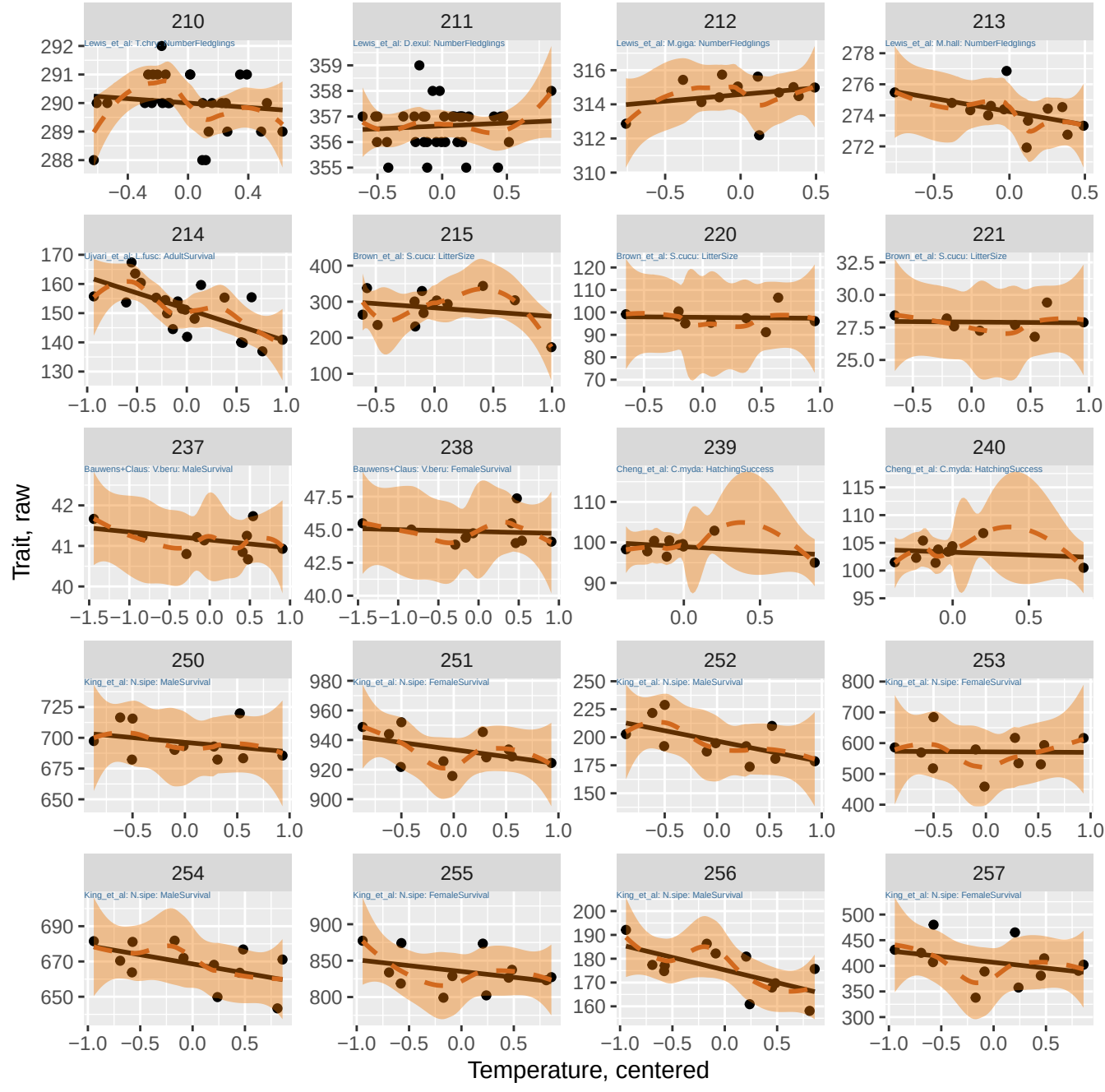
210
Lewis_et_al: T.chr: NumberFledglings
211
Lewis_et_al: D.exul: NumberFledglings
212
Lewis_et_al: M.giga: NumberFledglings
213
Lewis_et_al: M.hall: NumberFledglings
214
Ujvari_et_al: L.fusc: AdultSurvival
215
Brown_et_al: S.cucu: LitterSize
220
Brown_et_al: S.cucu: LitterSize
221
Brown_et_al: S.cucu: LitterSize
237
Bauwens+Claus: V.beru: MaleSurvival
238
Bauwens+Claus: V.beru: FemaleSurvival
239
Cheng_et_al: C.myda: HatchingSuccess
240
Cheng_et_al: C.myda: HatchingSuccess
250
King_et_al: N.sipe: MaleSurvival
251
King_et_al: N.sipe: FemaleSurvival
252
King_et_al: N.sipe: MaleSurvival
253
King_et_al: N.sipe: FemaleSurvival
254
King_et_al: N.sipe: MaleSurvival
255
King_et_al: N.sipe: FemaleSurvival
256
King_et_al: N.sipe: MaleSurvival
257
King_et_al: N.sipe: FemaleSurvival
Trait, raw
Temperature, centered

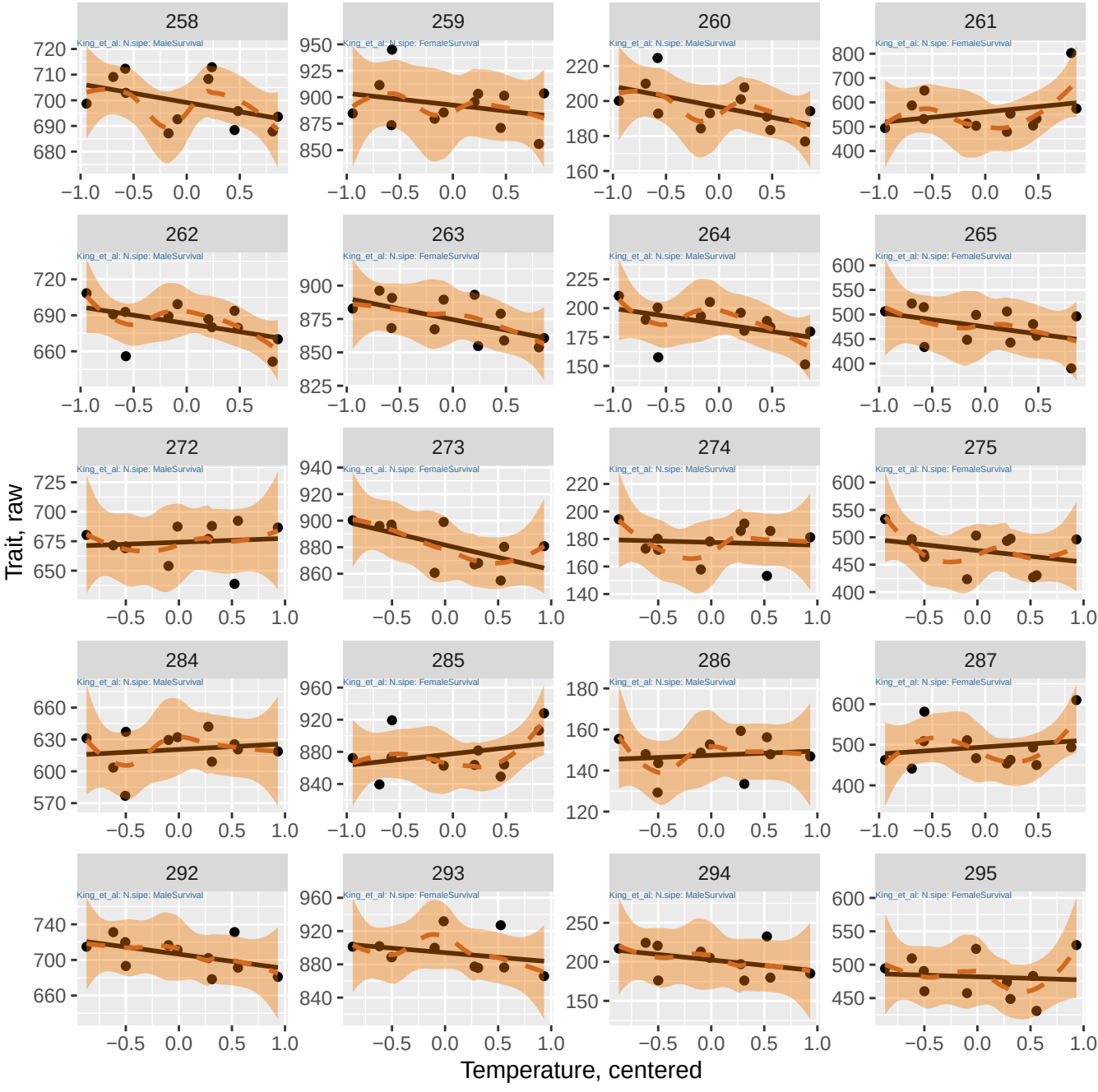
258
King_et_al: N.sipe: MaleSurvival
259
King_et_al: N.sipe: FemaleSurvival
260
King_et_al: N.sipe: MaleSurvival
261
King_et_al: N.sipe: FemaleSurvival
262
King_et_al: N.sipe: MaleSurvival
263
King_et_al: N.sipe: FemaleSurvival
264
King_et_al: N.sipe: MaleSurvival
265
King_et_al: N.sipe: FemaleSurvival
272
King_et_al: N.sipe: MaleSurvival
273
King_et_al: N.sipe: FemaleSurvival
274
King_et_al: N.sipe: MaleSurvival
275
King_et_al: N.sipe: FemaleSurvival
284
King_et_al: N.sipe: MaleSurvival
285
King_et_al: N.sipe: FemaleSurvival
286
King_et_al: N.sipe: MaleSurvival
287
King_et_al: N.sipe: FemaleSurvival
292
King_et_al: N.sipe: MaleSurvival
293
King_et_al: N.sipe: FemaleSurvival
294
King_et_al: N.sipe: MaleSurvival
295
King_et_al: N.sipe: FemaleSurvival
Trait, raw
Temperature, centered

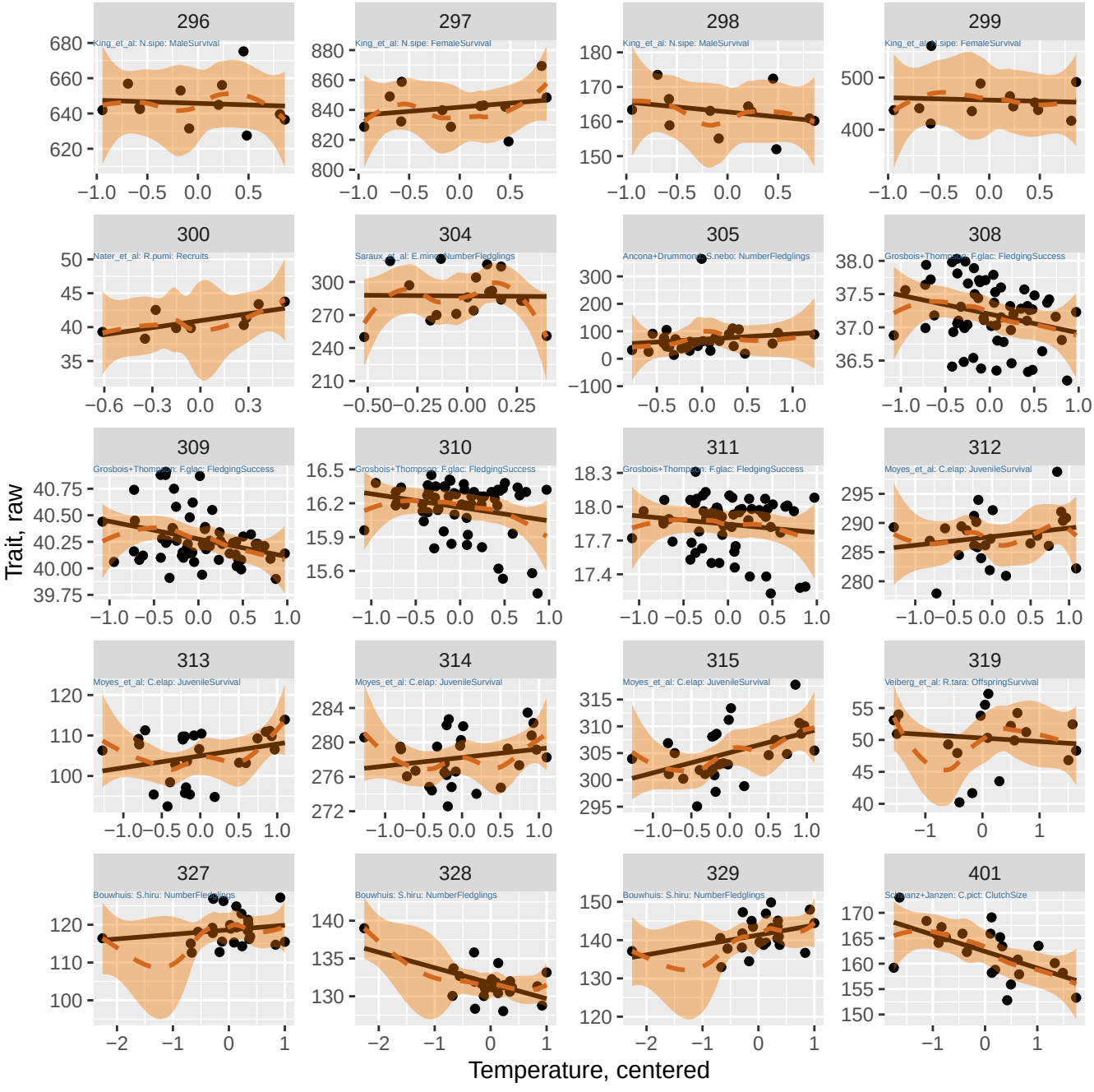
296
King_et_al: N.sipe: MaleSurvival
297
King_et_al: N.sipe: FemaleSurvival
298
King_et_al: N.sipe: MaleSurvival
299
King_et_al: N.sipe: FemaleSurvival
300
Nater_et_al: R.pumi: Recruits
304
Saraux_et_al: E.mino: NumberFledglings
305
Ancona+Drummond: S.nebo: NumberFledglings
308
Grosbois+Thompson: F.glac: FledgingSuccess
309
Grosbois+Thompson: F.glac: FledgingSuccess
310
Grosbois+Thompson: F.glac: FledgingSuccess
311
Grosbois+Thompson: F.glac: FledgingSuccess
312
Moyes_et_al: C.elap: JuvenileSurvival
313
Moyes_et_al: C.elap: JuvenileSurvival
314
Moyes_et_al: C.elap: JuvenileSurvival
315
Moyes_et_al: C.elap: JuvenileSurvival
319
Veiberg_et_al: R.tara: OffspringSurvival
327
Bouwhuis: S.hiru: NumberFledglings
328
Bouwhuis: S.hiru: NumberFledglings
329
Bouwhuis: S.hiru: NumberFledglings
401
Stephanz+Janzen: C.pict: ClutchSize
Trait, raw
Temperature, centered

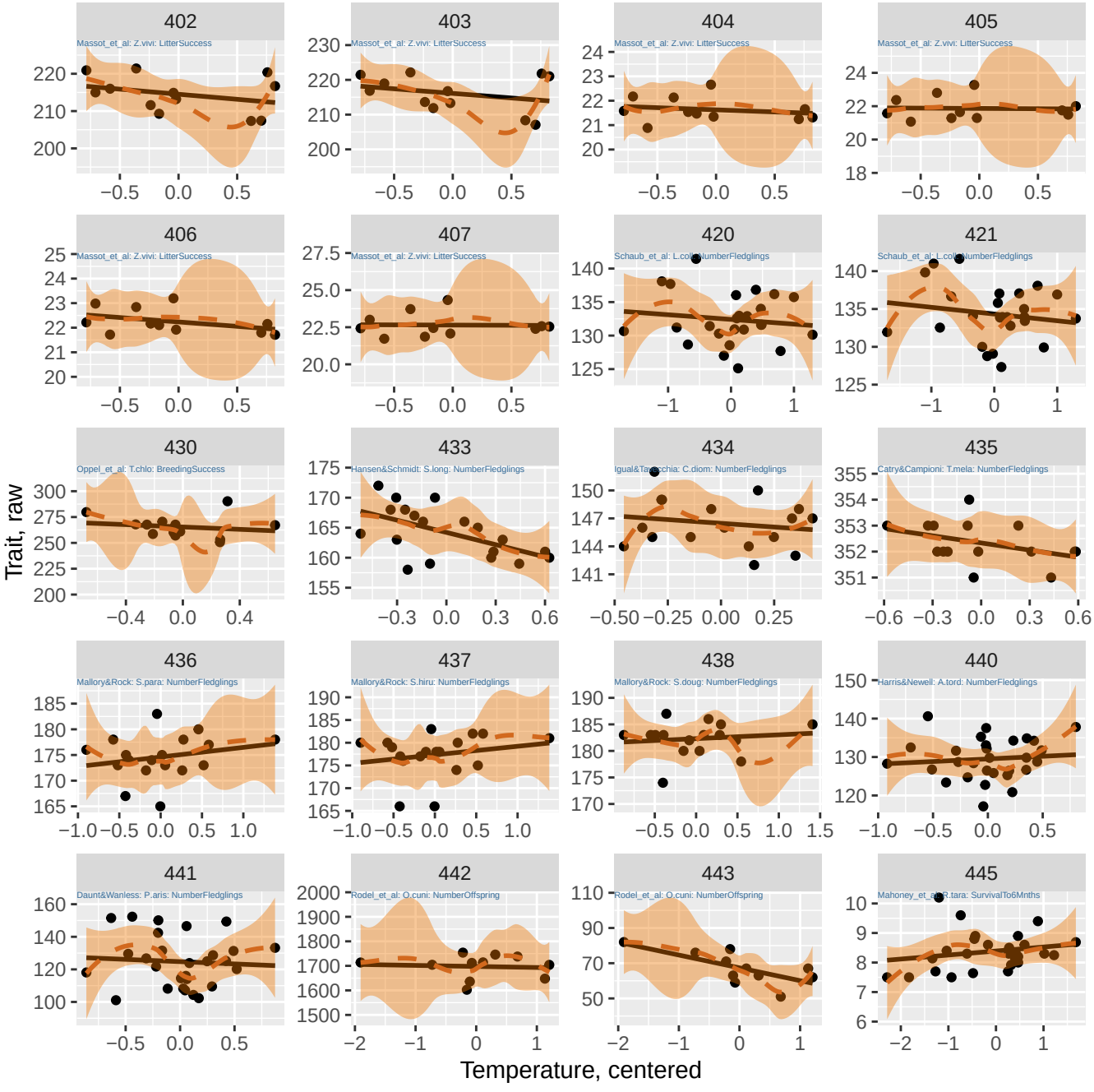
402
Massot_et_al: Z.vivi: LitterSuccess
403
Massot_et_al: Z.vivi: LitterSuccess
404
Massot_et_al: Z.vivi: LitterSuccess
405
Massot_et_al: Z.vivi: LitterSuccess
406
Massot_et_al: Z.vivi: LitterSuccess
407
Massot_et_al: Z.vivi: LitterSuccess
420
Schaub_et_al: L.coli: NumberFledglings
421
Schaub_et_al: L.coli: NumberFledglings
430
Oppel_et_al: T.chlo: BreedingSuccess
433
Hansen&Schmidt: S.long: NumberFledglings
434
Igual&Tarzechia: C.diom: NumberFledglings
435
Catry&Campioni: T.mela: NumberFledglings
436
Mallory&Rock: S.para: NumberFledglings
437
Mallory&Rock: S.hiru: NumberFledglings
438
Mallory&Rock: S.doug: NumberFledglings
440
Harris&Newell: A.tord: NumberFledglings
441
Daunt&Wanless: P.aris: NumberFledglings
442
Rodel_et_al: O.cuni: NumberOffspring
443
Rodel_et_al: O.cuni: NumberOffspring
445
Mahoney_et_al: R.tara: SurvivalTo6Mnths
Trait, raw
Temperature, centered

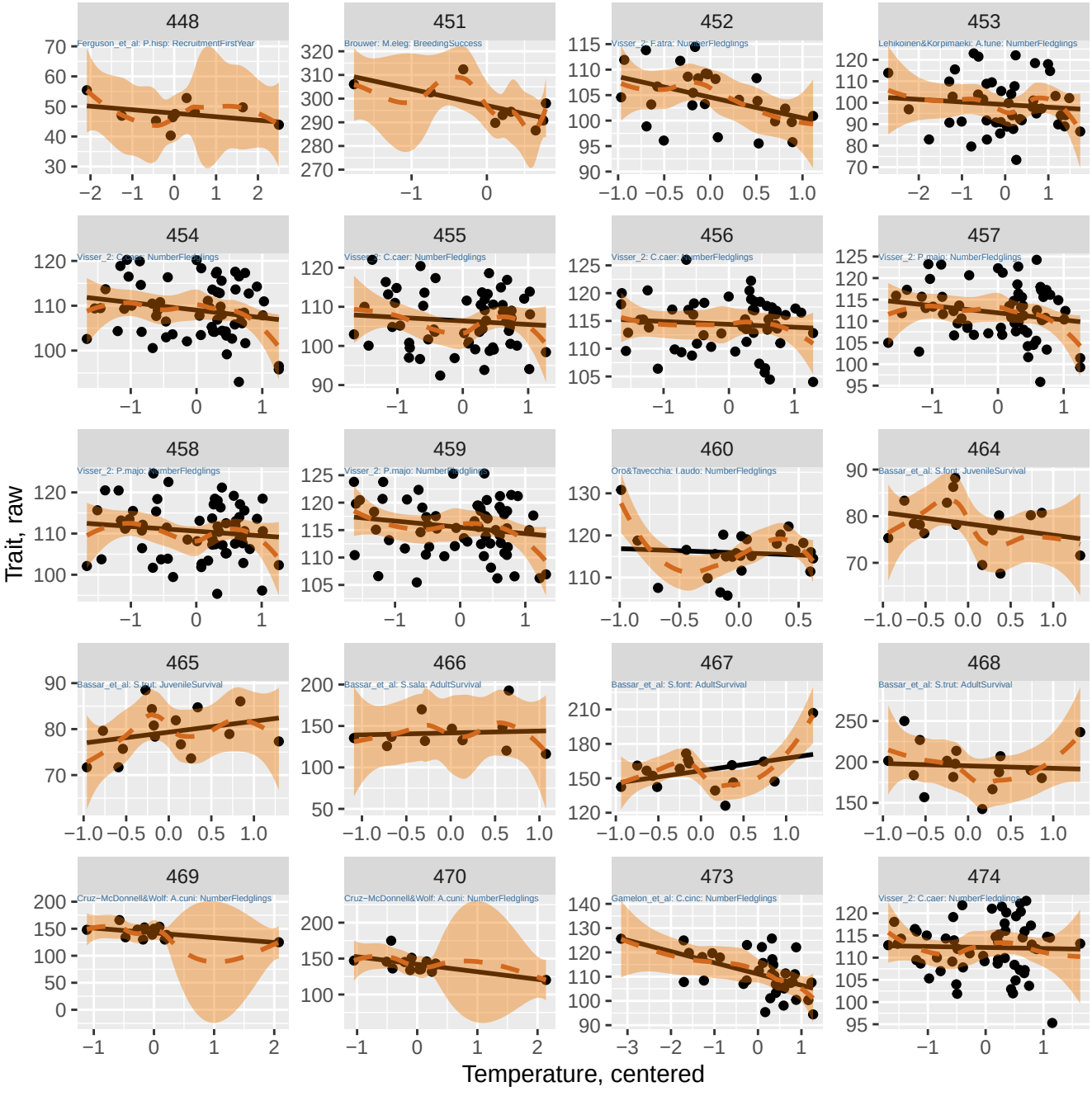
448
Ferguson_et_al: P.hisp: RecruitmentFirstYear
451
Brouwer: M.eleg: BreedingSuccess
452
Visser_2: F.atra: NumberFledglings
453
Lehikoinen&Korpimaeki: A.tune: NumberFledglings
454
Visser_2: C.caer: NumberFledglings
455
Visser_2: C.caer: NumberFledglings
456
Visser_2: C.caer: NumberFledglings
457
Visser_2: P.major: NumberFledglings
458
Visser_2: P.major: NumberFledglings
459
Visser_2: P.major: NumberFledglings
460
Oro&Tavecchia: I.audo: NumberFledglings
464
Bassar_et_al: S.font: JuvenileSurvival
465
Bassar_et_al: S.trut: JuvenileSurvival
466
Bassar_et_al: S.sala: AdultSurvival
467
Bassar_et_al: S.font: AdultSurvival
468
Bassar_et_al: S.trut: AdultSurvival
469
Cruz−McDonnell&Wolf: A.cuni: NumberFledglings
470
Cruz−McDonnell&Wolf: A.cuni: NumberFledglings
473
Gamelon_et_al: C.cinc: NumberFledglings
474
Visser_2: C.caer: NumberFledglings
Trait, raw
Temperature, centered

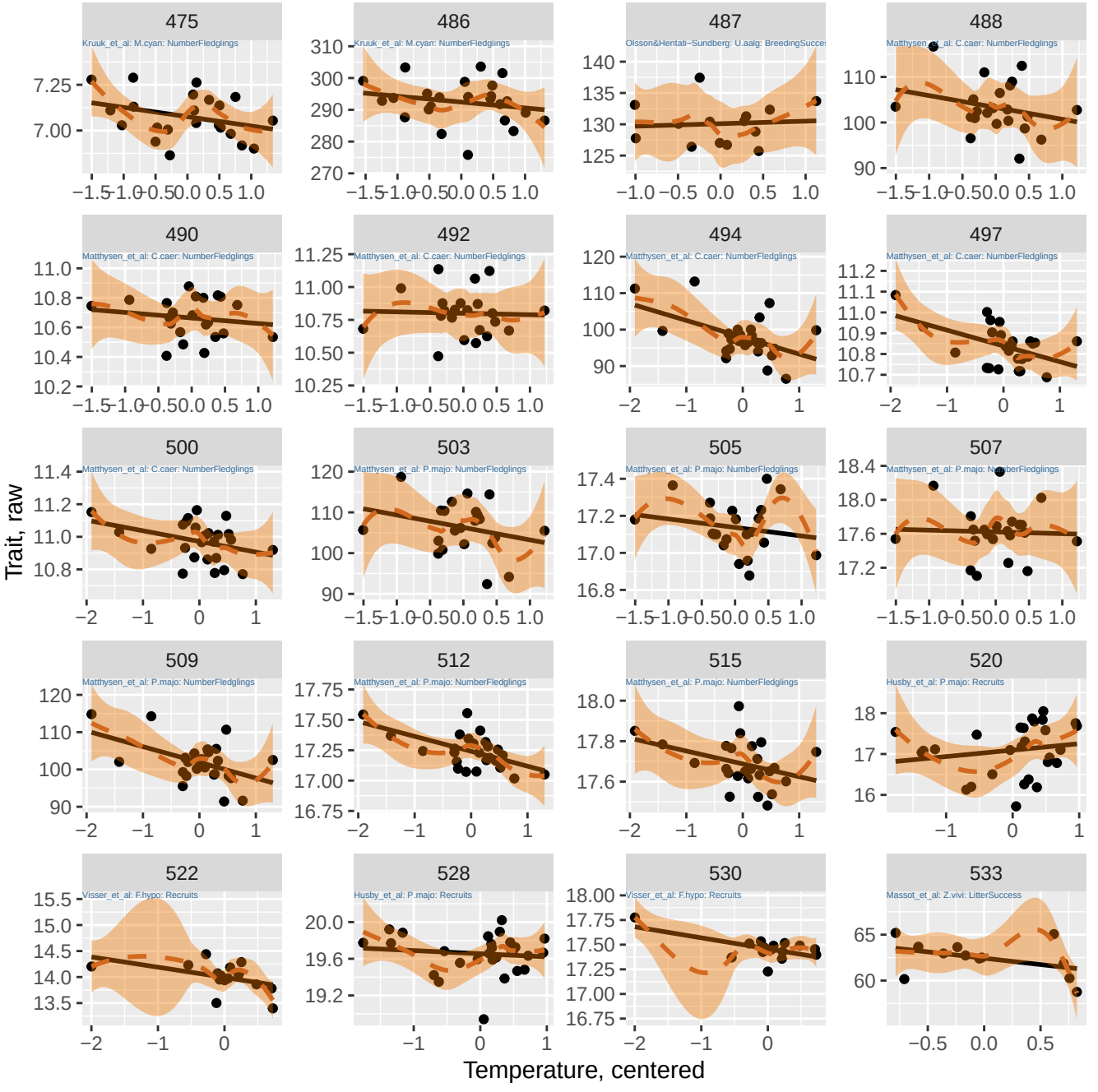
475
Kruuk_et_al: M.cyan: NumberFledglings
486
Kruuk_et_al: M.cyan: NumberFledglings
487
Olsson&Hentati−Sundberg: U.aalg: BreedingSucces
488
Matthysen_et_al: C.caer: NumberFledglings
490
Matthysen_et_al: C.caer: NumberFledglings
492
Matthysen_et_al: C.caer: NumberFledglings
494
Matthysen_et_al: C.caer: NumberFledglings
497
Matthysen_et_al: C.caer: NumberFledglings
500
Matthysen_et_al: C.caer: NumberFledglings
503
Matthysen_et_al: P.majo: NumberFledglings
505
Matthysen_et_al: P.majo: NumberFledglings
507
Matthysen_et_al: P.majo: NumberFledglings
509
Matthysen_et_al: P.majo: NumberFledglings
512
Matthysen_et_al: P.majo: NumberFledglings
515
Matthysen_et_al: P.majo: NumberFledglings
520
Husby_et_al: P.majo: Recruits
522
Visser_et_al: F.hypo: Recruits
528
Husby_et_al: P.majo: Recruits
530
Visser_et_al: F.hypo: Recruits
533
Massot_et_al: Z.vivi: LitterSuccess
Trait, raw
Temperature, centered

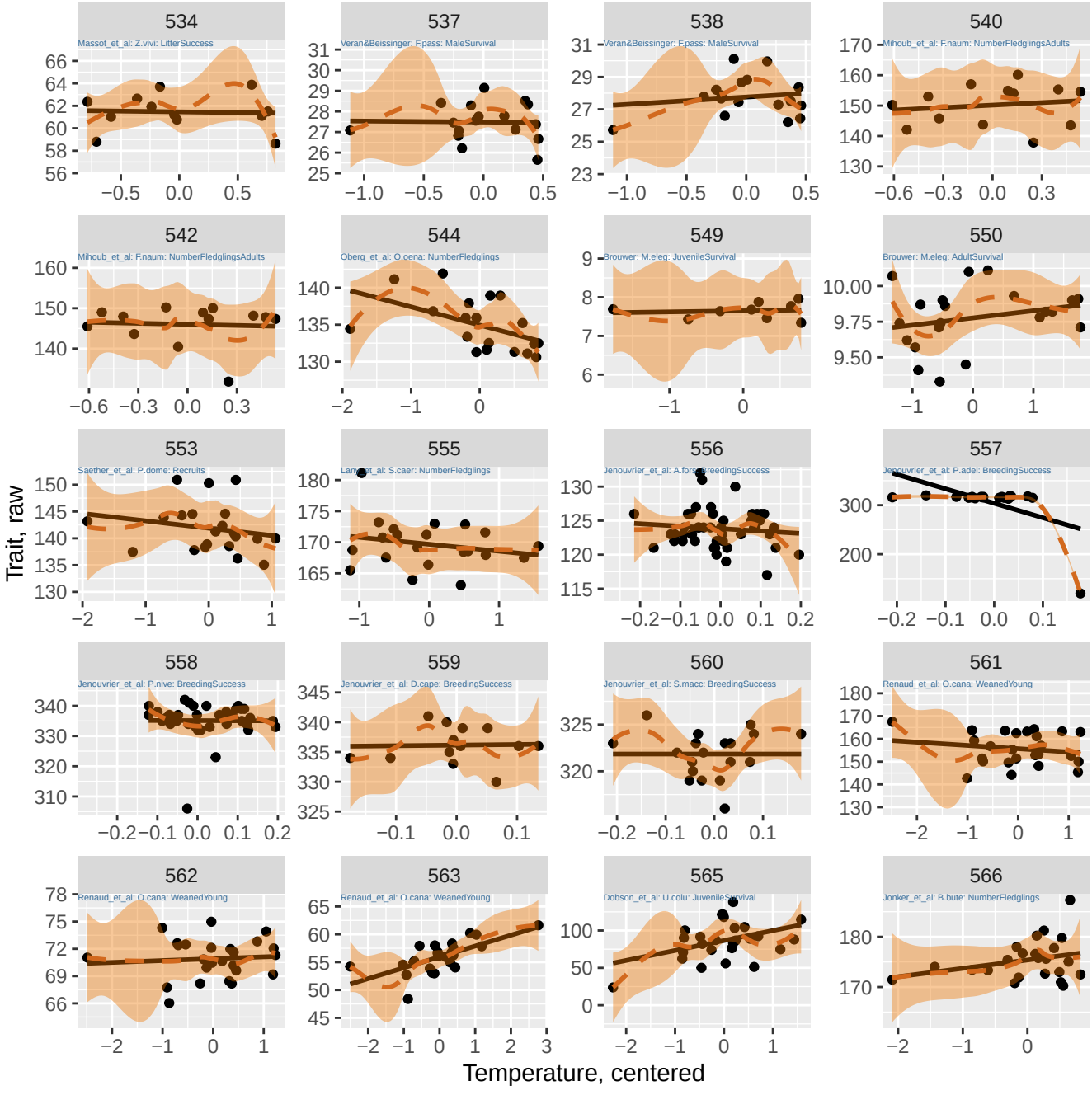
534
Massot_et_al: Z.vivi: LitterSuccess
537
Veran&Beissinger: F.pass: MaleSurvival
538
Veran&Beissinger: F.pass: MaleSurvival
540
Mihoub_et_al: F.naum: NumberFledglingsAdults
542
Mihoub_et_al: F.naum: NumberFledglingsAdults
544
Oberg_et_al: O.oena: NumberFledglings
549
Brouwer: M.eleg: JuvenileSurvival
550
Brouwer: M.eleg: AdultSurvival
553
Saether_et_al: P.dome: Recruits
555
Langet_et_al: S.caer: NumberFledglings
556
Jenouvrier_et_al: A.fors: BreedingSuccess
557
Jenouvrier_et_al: P.adel: BreedingSuccess
558
Jenouvrier_et_al: P.nive: BreedingSuccess
559
Jenouvrier_et_al: D.cape: BreedingSuccess
560
Jenouvrier_et_al: S.macc: BreedingSuccess
561
Renaud_et_al: O.cana: WeanedYoung
562
Renaud_et_al: O.cana: WeanedYoung
563
Renaud_et_al: O.cana: WeanedYoung
565
Dobson_et_al: U.colu: JuvenileSurvival
566
Jonker_et_al: B.bute: NumberFledglings
Trait, raw
Temperature, centered

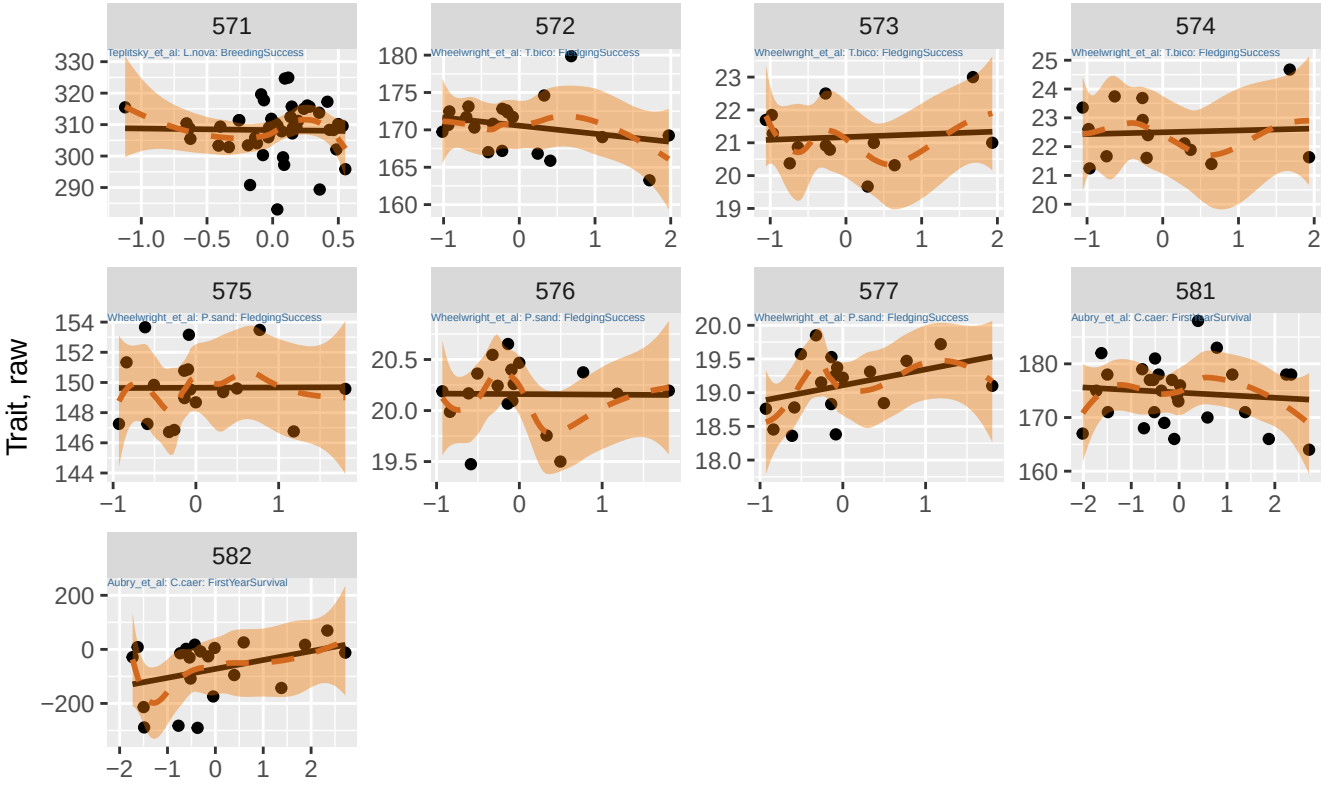
571
Teplitsky_et_al: L.nova: BreedingSuccess
572
Wheelwright_et_al: T.bico: FledgingSuccess
573
Wheelwright_et_al: T.bico: FledgingSuccess
574
Wheelwright_et_al: T.bico: FledgingSuccess
575
Wheelwright_et_al: P.sand: FledgingSuccess
576
Wheelwright_et_al: P.sand: FledgingSuccess
577
Wheelwright_et_al: P.sand: FledgingSuccess
581
Aubry_et_al: C.caer: FirstYearSurvival
582
Aubry_et_al: C.caer: FirstYearSurvival
Trait, raw
Temperature, centered