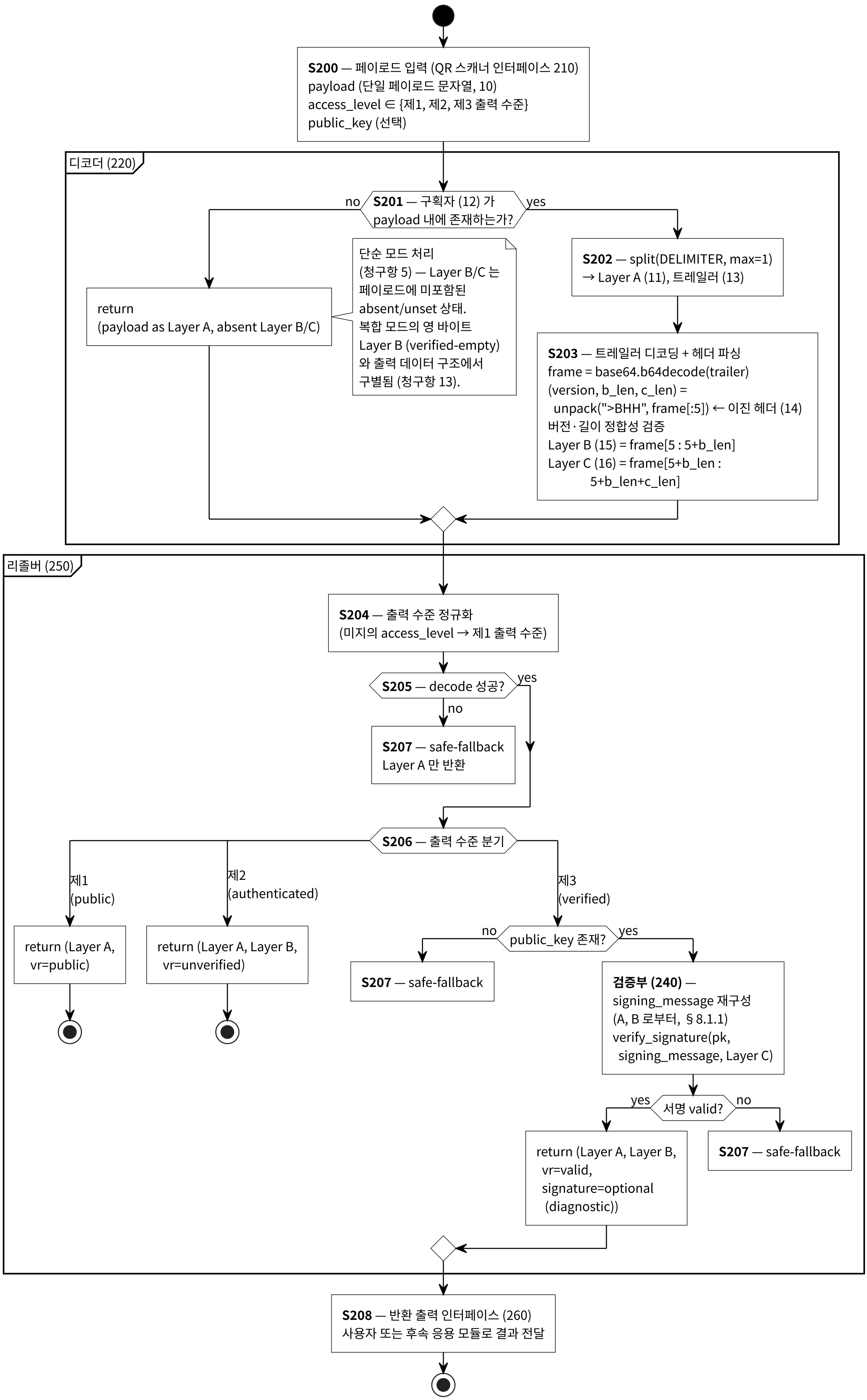Fig. 3 — 디코더 (220) 및 리졸버 (250) 의 동작 흐름