Fig. 6 — 휴대용 단말 응용 및 출력 수준별 반환 데이터 흐름 (청구항 14·15)
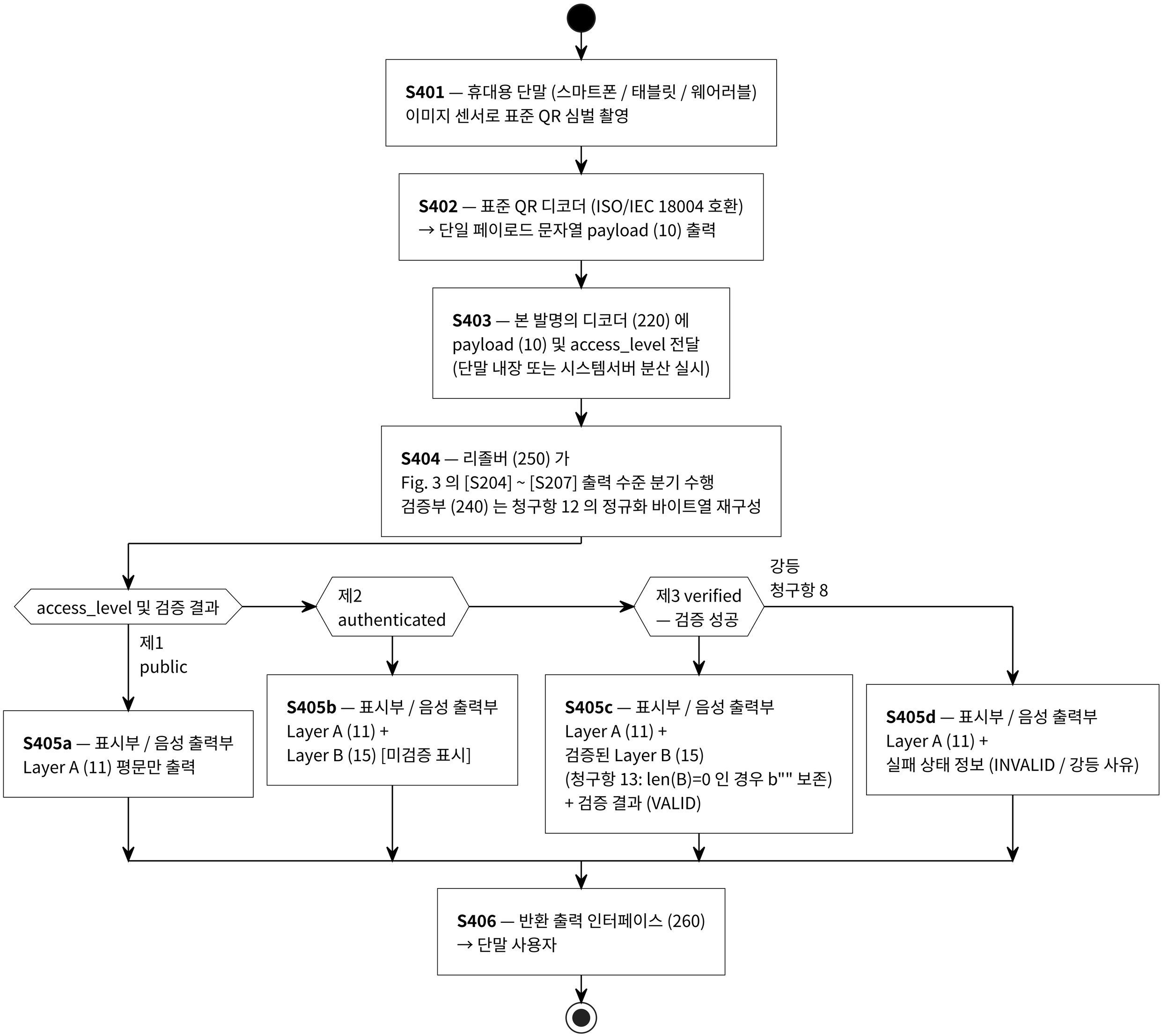
```
Please use CSS style instead of skinparam padding
```