EFG TRAINING SERVICES PRIVATE LTD

INDIVIDUAL COURSE PRE-REGISTRATION FORM

PART A: COURSE INFORMATION

COURSE TITLE: _____

COURSE DATE: _____

COURSE LANGUAGE: _____ **BATCH NO:** _____

PART B: APPLICANT DETAILS

NAME (as in NRIC): _____ **GENDER:** ☐ Male ☐ Female

ID TYPE: ☐ NRIC ☐ Passport ☐ S-Pass ☐ Dependent's Pass **NATIONALITY:** _____

☐ PR ☐ ☐ Employment Pass **RACE:** _____

NRIC/FIN/PP: _____ **DATE OF BIRTH:** _____

CONTACT NUMBER: (HP) _____

EMAIL ADDRESS: _____

HIGHEST QUALIFICATION: _____

EMPLOYMENT STATUS: ☐ Employed (If employed, please state) **Company:** _____

☐ Unemployed **Designation:** _____

If employed, please state monthly salary: ☐ Below $1000 ☐ $1000 - $1499 ☐ $1500 - $2000 ☐ $2000 - $2500 ☐ $2500 - $3000 ☐ $3000 - $3500 ☐ $3500 and above

Note: Required for SSG funding requirement

PART C: ACADEMIC/PROFESSIONAL QUALIFICATION/WORK EXPERIENCE

Academic Qualification:

☐ 'N' Level ☐ 'O' Level ☐ WPLN ☐ Diploma ☐ Degree (or) _____

Professional Qualification:

☐BCSS ☐LSSC ☐ OPISCS ☐ SSSC ☐ CSSA ☐ECO ☐ RM ☐ Level 4 ☐Formwork ☐WAH(S) ☐RS

(or) Others _____

Work Experience: I have _____years of experience in WSH in _____Sector (industry).

(Participants shall provide copies of relevant certificates/documents/NRIC)

PART D: OTHER DETAILS (PLEASE TICK ACCORDINGLY)

1. Are you applying for funding? ☐ Yes ☐ No If yes, please state: _____
2. Have you been given funding before for the course you are applying for? ☐ Yes ☐ No If yes, please state: _____
3. Are you applying for Skills Future - Credit ☐ Yes ☐ No

* **Note: Skills Future Credit must be submitted 60 days before the course start date** *

No: 3, Soon Lee Street, 01-16,
Pioneer Junction, Singapore - 627606,
Tel: +6563347872 / Fax +6563347891
ROC: 201329358M
Email: admin@efg.com.sg
Website: http://www.efg.com.sg

Terms and conditions

- Trainees are reminded to be dressed in proper attire. E.g. Long pants, shirts, covered shoes or safety shoes for classes etc. No shorts and slippers are allowed**.**
- Participants are reminded to be in class on time. Latecomers are STRICTLY NOT ALLOWED into the class.
- Results will not be uploaded to MOM website, if the trainee is registered for the course with the passport number.
- Personal information collected is for the use ONLY for course registration, account servicing of course-related activities, course survey and / or for application of course-related funding (only if applicable)
- Course surveys shall be conducted by SSG for selected courses through the trainees' emails or contact given
- Registration forms shall be submitted 3 days before the course commencement date
- **The company reserves the right to revise the course fee without prior notice, to cancel or postpone the course due to unforeseen circumstances.**

Refund and Withdrawal Policy

- Payment is required upon receipt of confirmation.
- A **100% refund** will be provided if a written notice of withdrawal is received by EFG at least **three (3) working days before** the course commencement date.
- No refund will be given if EFG receives the notice of withdrawal **within three (3) working days** before the course commencement date.
- No refund will be issued if the participant **fails to attend the course** on the commencement date or **discontinues mid-way** through the course.
- Participant replacement is allowed, provided that the request is made **prior to course commencement**.
- If EFG cancels the course **within three (3) working days** before the course commencement date, the refund or alternative arrangement will be **reviewed and decided by Management on a case-by-case basis**.
- EFG reserves the right to review and decide on any exceptional cases at Management's discretion.

EFG TRAINING SERVICES PRIVATE LTD

No: 3, Soon Lee Street, 01-16,
Pioneer Junction, Singapore - 627606,
Tel: +6563347872 / Fax +6563347891
ROC: 201329358M
Email: admin@efg.com.sg
Website: http://www.efg.com.sg

I, the Applicant consents to the collection, use and disclosure of my personal data and training records to companies that access the Ministry of Manpower (MOM)'s Training Record System (TRS). Companies using the Check Workers' WSH Training Records eService on the MOM website may verify my training records, including the following information:

- **Identification Number (Work Permit / FIN / NRIC Number) & Name Eligibility for 4 years of Safety Orientation Course (CSOC / SSIC / MSOC certification, if applicable) & Course Title & Name of Training Provider & Date of Assessment & Certificate Expiry Date & Result of Assessment**
- **I confirm I have received and understood pre-course information and all pages of this document.**

☐ **By checking the boxes above and signing below, I confirm my consent for the disclosure of the selected information.**

Name: _____

Signature/Date _____

Company Stamp

Course Fees: $50/-per participant (Excluding 9% GST)

Total course fee: $____

Payment Mode: Cash ☐ Cheque ☐ Cheque No. _____ ☐ Pay Now ☐ Bank Transfer

(payable to EFG Training Services Private Ltd)

For Office Use Only	
Verify By:	
Signature:	
Date:	

No: 3, Soon Lee Street, 01-16,
Pioneer Junction, Singapore - 627606,
Tel: +6563347872 / Fax +6563347891
ROC: 201329358M
Email: admin@efg.com.sg
Website: http://www.efg.com.sg

SAFETY ORIENTATION COURSE (TUNNELING) FOR WORKERS

Course Overview

This course is intended for all workers carrying out tunneling works in building and engineering construction worksites. The course will familiarize participants with the hazards associated when working in a tunnel. They will then be able to identify the hazards, know the preventive measures to be adopted and understand the importance of observing safety signs and safe work procedures.

Who should attend this course?

All workers are required to carry out tunneling works in their daily operations and activities exposing themselves to hazards arising from tunnels.

Course Objectives

This course is aimed at providing individuals with the requisite Tunneling knowledge and skills to perform their Tunneling activities properly and safely. At the end of the course, participants will be able to:

- Understanding general safety in Tunneling Works
- Identify and eliminate hazards working in a Tunnel
- Practice safety procedures when operating Tunneling Equipment and Machinery
- Able to work safely in Confined Spaces
- Practice safety procedure when doing Hot Work and working in Compressed Air
- Competent in wearing Personal Protective Equipment (PPE)
- Know the dangers and precautionary measures associated with Tunneling Works

Pre-Requisites / Assume Skills and Knowledge

As a prerequisite to the course, learners must complete and pass the Apply Workplace Safety and Health in Construction Sites previously known as Construction Safety Orientation Course for Workers.

Trainer to Trainee Ratio

Theory / Assessment; 1: 40

Course Duration

4.0 Hours (Including 15 min e-Assessment)

Attendance requirements

100%

No: 3, Soon Lee Street, 01-16,
Pioneer Junction, Singapore - 627606,
Tel: +6563347872 / Fax +6563347891
ROC: 201329358M
Email: admin@efg.com.sg
Website: http://www.efg.com.sg

Assessment

Comprising Theory Session

Online MCQ

Medium of Instruction

English, Tamil, Malay, Mandarin, Bengali, Thai, Hindi and Burmese

Training Methodology

Slides presentation, sharing of best practice and incident. Short Videos.

Passing marks

Examination: 60%

Certifications

Certificates Cards shall be endorsed by EFG Training Services Private Ltd and issued to participants at the end of course.

Course Fees

$50/-(Excluding 9%GST)

Course Venue

Venue 1&2: No. 3 Soon Lee Street, #01-16&23 Pioneer Junction, Singapore 627606
Venue 3: No. 5 Soon Lee Street, #04-19 Pioneer Point, Singapore 627607

No: 3, Soon Lee Street, 01-16,
Pioneer Junction, Singapore - 627606,
Tel: +6563347872 / Fax +6563347891
ROC: 201329358M
Email: admin@efg.com.sg
Website: http://www.efg.com.sg

SAFETY ORIENTATION COURSE (TUNNELING) FOR WORKERS

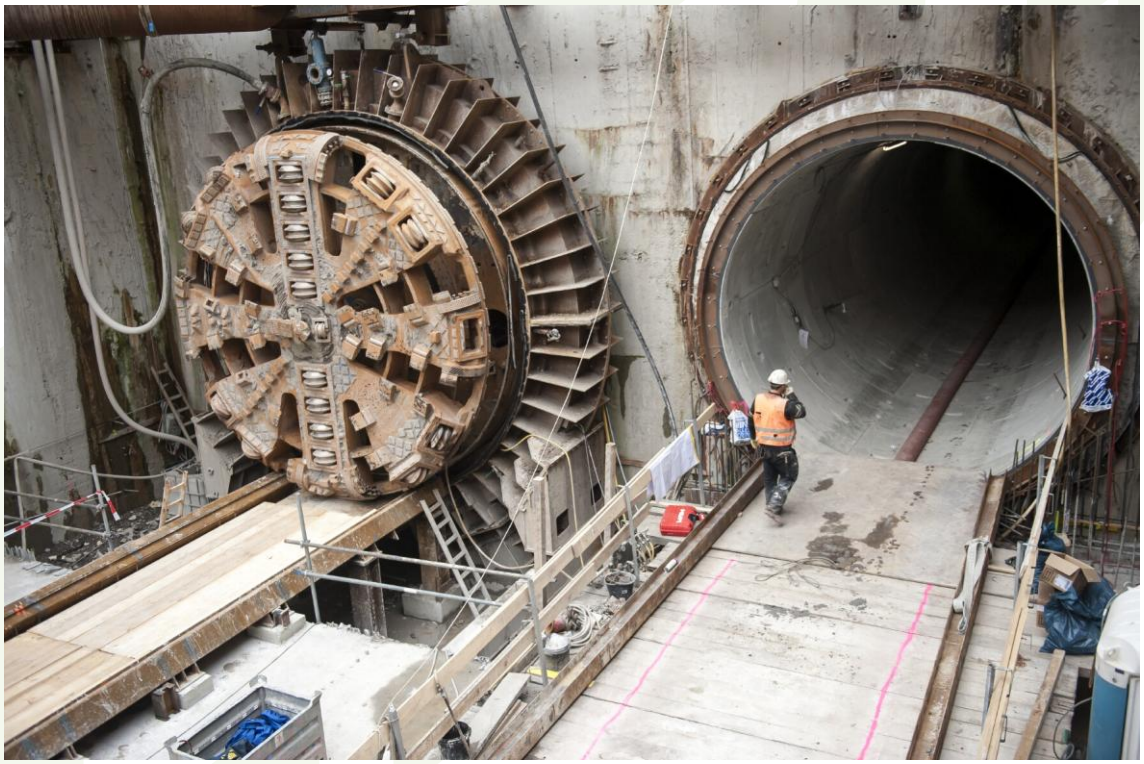

Ways to register

EFG TRAINING SERVICES PRIVATE LTD

WSQ Approved Training Organization (SSG), Learning Service Provider by GIC.
No: 3 Soon Lee Street # 01-16&23 Pioneer Junction
Tel: 6334-7872, WhatsApp: 91814091
Singapore 627606
E-mail: admin@efg.com.sg
Website: www.efg.com.sg