Reconciliation Phase 2 - UAT Handover Document

Reconciliation Phase 2 - UAT Testing URL - https://admin-reconuat.incentivenetworks.com/

Overview:

The **Payment Reconciliation** module is designed to help the accounting team efficiently upload, validate, and reconcile payment files. To access this module, first log in to the system using the above provided **UAT Testing URL**. After logging in, navigate to the **"Accounting"** main menu in the Admin Tool, then click on the **"Payment Reconcile"** sub-menu item. The following sections provide an easy-to-follow guide on how to use the system, with clear descriptions of the main screens and the actions required by the user.

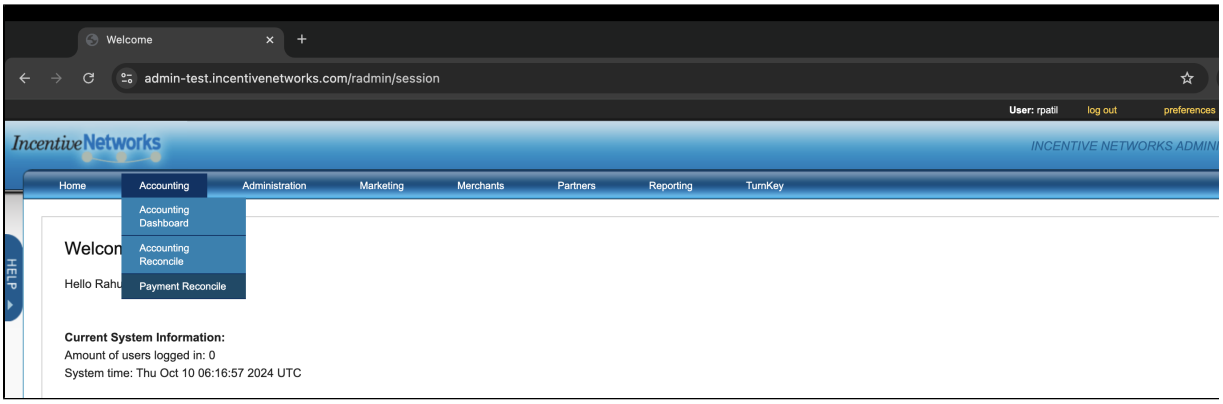

The following sections provide an easy-to-follow guide on how to use the system, with clear descriptions of the main screens and the actions required by the user.

1. Payment Files Upload Screen :

Purpose:

This screen allows users to upload payment files for reconciliation. The system automatically checks the uploaded data for accuracy and prevents errors.

Steps to Upload a Payment File:

1. Select the appropriate **Region** and **Affiliate Network** from the dropdown menus.
2. Enter the following information:
   - **Deposit Date:** The date the deposit was made.
   - **Deposit Amount:** The total amount deposited.
   - **Network Payment ID:** The unique identifier for the payment.
3. **Upload the Payment File** by clicking the 'Choose Files' button and selecting a file from your computer.

Once these fields are filled in and the file is selected, click **Parse Payment** to proceed.

Sample Payment Files Upload Screen Layout

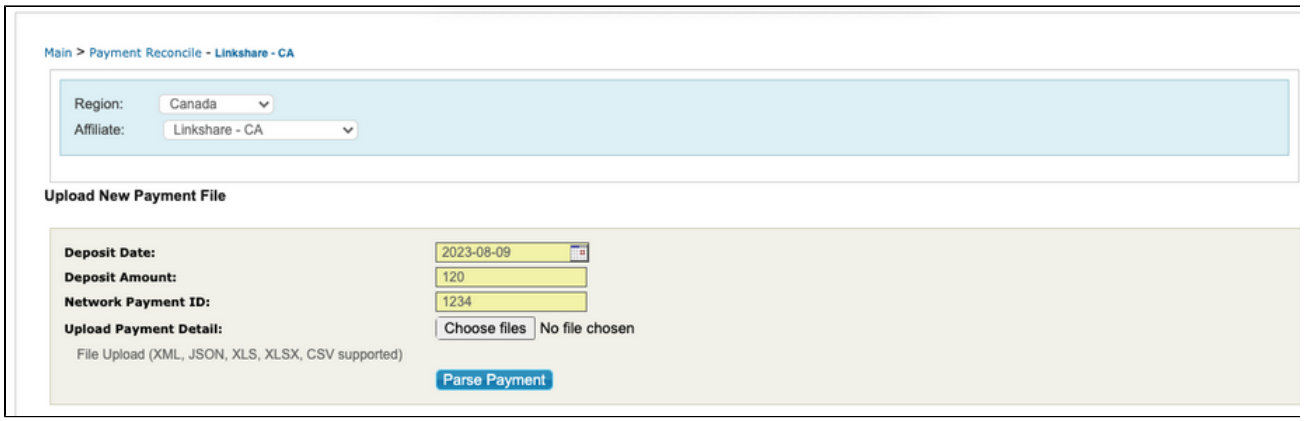

Once you click on **Parse Payment** button the file status will be shown as **NEW** in table format.

After validate payment file details click on Parse button to change file status to **READY**.

For every **READY** status payment file Backend job will run on every 30 min. Backend job will pick only one file at a time.

Once backend job will complete successfully payment file status will change to **PARSED**.

2. File Upload Validations

To ensure accuracy and avoid errors, the system performs several checks when a file is uploaded. These validations include:

a. **Mandatory Fields:**
- The system checks that all required fields, such as **Aggregator**, **Deposit Date**, and **Deposit Amount**, are completed before uploading. If any fields are left blank, the user will be prompted to complete them.

b. **Unique Payment ID and File Name:**
- The system verifies that the **Network Payment ID** and **File Name** are unique. If the same payment ID or file has already been uploaded, an error message will appear, preventing duplication.

c. **Duplicate Payment Warning:**
- If a payment file is being uploaded with a **Network Payment ID** that has already been processed, the system will display an error, ensuring that the same payment is not recorded twice.

d. **Deposit Amount Validation:**
- The system checks that the **Deposit Amount** is a valid number or currency value, preventing incorrect entries.

e. **Supported File Formats:**
- Only the following file types are allowed: **XML, JSON, XLS, XLSX,** and **CSV**. If a file in a different format is uploaded, the system will display an error message.

Sample Payment Files Upload List Screen Layout :

Payment Reconciliation Status List

Region	Affiliate	Deposit Date	Deposit Amount	Payment ID	File Name	File Status	Action
Australia	Qantas - Commission Factory - AU	2024-09-24	249052.25	1708644060	Qantas-CF-AU_2023_07_06_249052.25 (1).xls	PARSED	Display Remove
UK	Affiliate Window - UK	2024-09-09	9000.0	6955244690	Awin-UK_2024_05_15_9000.xls	PARSED	Display Remove
UK	Commission Junction - UK	2024-05-30	7770.6	7777180920243	CJ-UK_Bug_324_Testing1_2024_05_30_7770.60.xls	PARSED	Display Remove
UK	Webgains - UK	2024-09-05	1686.89	1708644056	Webgains-UK_2024_06_25_1686.89 ORIGINAL.csv	MAPPING ERROR - Mapping is not defined for Webgains - UK	Remove
UK	Webgains - UK	2024-09-05	2673.03	1708644055	Webgains-UK_2024_05_28_2673.03.xls	MAPPING ERROR - Mapping is not defined for Webgains - UK	Remove
Australia	Qantas - Linkshare - AU	2024-07-01	5000.0	284097892	Qantas-Linkshare-AU_Empty_2.xml	PARSED	Display Remove
US	Qantas - Commission Junction - US	2024-09-10	2471.8	1708644054	Qantas-CJ-US_2024_06_18_2471.80_240.xls	PARSED	Display Remove
UK	TradeDoubler - UK	2024-06-11	8374.15	1272528	TD-UK_2024_06_11_8374.15.xls	PARSED	Display Remove
UK	Affiliate Future - UK	2024-09-05	75.79	T237-1-0509242	Affiliate Future-UK_2024_06_27_75.79-05Sept3.xls	PARSED	Display Remove
Australia	Qantas - eBay - AU	2024-07-15	17159.18	7777040920241	Qantas-eBay-AU_2024_07_15_17159.18.xls	PARSED	Display Remove
UK	TradeTracker - UK	2024-06-12	74.59	T238-1-0409243	TradeTracker-UK_2024_06_12_74.59-4sept.xls	PARSED	Display Remove
UK	TradeTracker - UK	2024-07-25	84.33	T238-1-0409242	TradeTracker-UK_2024_07_25_84.33 ORIGINAL-4sept.csv	MAPPING ERROR - TRANSACTION ID is not correct/expected	Remove
UK	TradeTracker - UK	2024-06-12	74.59	T285-1-0309241	TradeTracker-UK_2024_06_12_74.59-3sept24.xls	PARSED	Display Remove

Definitions of Payment Files Processing Statuses with Action buttons and Email alerts (if any applicable)

File Status	Description	Action Button 1		Action Button 2		Email Trigger
NEW	payment file is uploaded	**PARSE**	start parsing	**REMOVE**	remove file	No
READY	file is ready for Parsing	xx	xx	xx	xx	No
PROCESSING	file parsing is in progress	xx	xx	xx	xx	No
MAPPING ERROR - <-----error description------>	data/column is not in expected format as per the specifications	xx	xx	**REMOVE**	remove file	Yes
MAPPING ERROR - Payment Id not found	multiple payment ids in the payment file and none is matching with payment id (Rakuten / Linkshare)	xx	xx	**REMOVE**	remove file	Yes
PARSING ERROR - PLEASE CONTACT SUPPORT TEAM	unexpected issue/system exception(s) during Parsing	xx	xx	**REMOVE**	remove file	Yes
PARSED	file parsing is completed successfully	**DISPLAY**	go to summary screen	**REMOVE**	remove file	~~Yes~~ Removed as per business suggestion
TRAN RECONCILING	file is ready for transaction reconciliation	**RECONCILE TENANCY**	go to tenancy settlement screen	xx	xx	No
PROCESSING TRAN RECONCILING	transaction reconciliation is in progress	**RECONCILE TENANCY**	go to tenancy settlement screen	xx	xx	No
RECONCILING	file is ready for reconciliation	xx	xx	xx	xx	No
PROCESSING RECONCILING	reconciliation is in progress	xx	xx	xx	xx	No

RECONCILING ERROR - PLEASE CONTACT SUPPORT TEAM	unexpected issue/system exception(s) during reconciliation	xx	xx	xx	xx	Yes
RECONCILED	file reconciliation is completed successfully	**REPORT**	view reconciled summary/detail screen	xx	xx	~~Yes~~ Removed as per business suggestion
PARTIAL RECONCILED	file partially reconciled; tenancies not settled	**RECONCILE TENANCY**	go to tenancy settlement screen	**REPORT**	view reconciled summary/detail screen	Yes

<u>Payment File Upload Screen - File Processing Statuses and Actions</u>

This section describes the different stages of payment file processing, the actions available to users, and any email notifications that may be triggered.

Payment File Processing Statuses:

1. NEW
- Description: The payment file has been uploaded but not yet processed.
- Actions:
  - PARSE: Start processing the file.
  - REMOVE: Remove the file from the system if it was uploaded in error.
- Email Notification: No email triggered.

2. READY
- Description: The file is ready to be processed but parsing has not started yet.
- Actions: Not applicable. No additional actions needed.
- Email Notification: No email triggered.

3. PROCESSING
- Description: The file is currently being processed (parsing in progress).
- Actions: Not applicable during processing.
- Email Notification: No email triggered.

4. MULTIPLE PAYMENT IDs
- Description: The file contains multiple payment IDs, such as for Rakuten or Linkshare.
- Actions:
  - REMOVE: Remove the file if the payment IDs do not match or are incorrect.
- Email Notification: Yes, an email is triggered to notify that multiple payment IDs were found.

5. MAPPING ERROR - Payment ID Not Found
- Description: The file contains multiple payment IDs, but none of them match any records in the system (specific to Rakuten/Linkshare).
- Actions:
  - REMOVE: Remove the file for correction and re-upload.
- Email Notification: Yes, an email is triggered to notify about the mapping error.

6. MAPPING ERROR - Data Format Issue
- Description: The file's data does not match the expected format or specifications.
- Actions:
  - REMOVE: Remove the file for correction and re-upload.
- Email Notification: Yes, an email is triggered to notify about the formatting issue.

7. PARSING ERROR - Contact Support
- Description: There was an unexpected issue or system error during file parsing.
- Actions:
  - REMOVE: Remove the file after contacting support for troubleshooting.
- Email Notification: Yes, an email is triggered to notify about the parsing error, with a copy to the support team.

8. PARSED
- Description: The file has been successfully processed.
- Actions:
  - DISPLAY: View the summary of the payment file (go to the transaction summary screen).
  - REMOVE: Remove the file if necessary.
- Email Notification: Yes, an email is triggered to notify that the file was successfully parsed.

9. TRAN RECONCILING
- Description: The file is ready for transaction reconciliation.
- Actions:
  - RECONCILE TENANCY: Proceed to the tenancy settlement screen.
- Email Notification: No email triggered.

10. PROCESSING TRAN RECONCILING
- Description: Transaction reconciliation is currently in progress.
- Actions:
  - RECONCILE TENANCY: Proceed to the tenancy settlement screen (if needed).
- Email Notification: No email triggered.

11. RECONCILING
- Description: The file is ready for full reconciliation.
- Actions: No actions available during this stage.
- Email Notification: No email triggered.

12. PROCESSING RECONCILING
- Description: The reconciliation process is ongoing.
- Actions: Not applicable during processing.
- Email Notification: No email triggered.

13. RECONCILING ERROR - Contact Support
- Description: There was an unexpected issue or system error during reconciliation.
- Actions: Contact support for troubleshooting.
- Email Notification: Yes, an email is triggered to notify about the reconciliation error, with a copy to the support team.

14. FULL RECONCILED
- Description: The file has been successfully reconciled.
- Actions:
  - REPORT: View the detailed reconciliation report.
- Email Notification: Yes, an email is triggered to notify that the file was successfully reconciled.

15. PARTIALLY RECONCILED
- Description: The file has been partially reconciled; some tenancies have not been settled.
- Actions:
  - RECONCILE TENANCY: Proceed to the tenancy settlement screen.
  - REPORT: View the summary or detailed report.
- Email Notification: Yes, an email is triggered to notify that the file was partially reconciled.

Examples of Email Notifications:

- **PARSED:** "The file has been parsed successfully. Please check the status in the admin tool."
- **FILE MAPPING ERROR:** "There was a mapping error with the uploaded file. Please revalidate and check the status in the admin tool."
- **PARSING ERROR:** "There was an error during file parsing. Please check the status in the admin tool." (Note: The support team will be notified as well.)
- **RECONCILING ERROR:** "There was an error during file reconciliation. Please check the status in the admin tool." (Note: The support team will be notified as well.)
- **RECONCILED:** "The file has been reconciled successfully. Please check the status in the admin tool."

Important Notes:

1. **PARSING ERROR:** If a parsing error occurs, the support team will investigate the issue, identify the root cause, and provide guidance. The file should be removed from the Payment File Upload screen by clicking on REMOVE, and the user can upload the corrected payment file again.

2. **RECONCILING ERROR:** If a reconciliation error occurs, the support team will investigate and update the file status to either TRAN RECONCILING or RECONCILING. The file will then be automatically reconciled by the backend system.

Simplified status flow -

1. NEW Upload Payment File
- Users upload the payment file into the system.

2. READY Ready for Processing
- The system checks the file, ensuring it’s valid and ready for processing.

3. PARSED Processing File
- The file is parsed, and the system begins matching the data with the transactions.

4. File Parsed Successfully Parsed
- If successful, the file moves forward for reconciliation.

5. Partially Reconciled File Partially Reconciled
- The system reconciles transactions but still needs to work on reconciling tenancies.

6. Reconciling Reconciliation in Progress
- The system matches the mapped tenancies, finalizing reconciliation.

7. Reconciled File Fully Reconciled
- The file is now completely reconciled and finished.

Error Handling Process Flow (MAPPING ERROR / PARSING ERROR)

1. NEW Upload Payment File
User uploads a payment file.

2. READY Ready for Processing
The system validates the file and is ready to process.

3. PROCESSING Processing File
The file is being parsed and matched to transactions.

4. ERROR (MAPPING ERROR or PARSING ERROR)
If an error occurs during processing:
- **MAPPING ERROR** The payment IDs in the file do not match records (e.g., Rakuten/Linkshare).
- **PARSING ERROR** The file's data format is incorrect, or a system issue has occurred.

5. REMOVE User Action Required
User is notified of the error and needs to:
- **REMOVE** the file from the system.
- Correct and re-upload the file.

6. RE-UPLOAD Back to NEW
After correcting the issue, the file can be uploaded again, and the process starts from the NEW status.

Overall Status Flow Diagram:

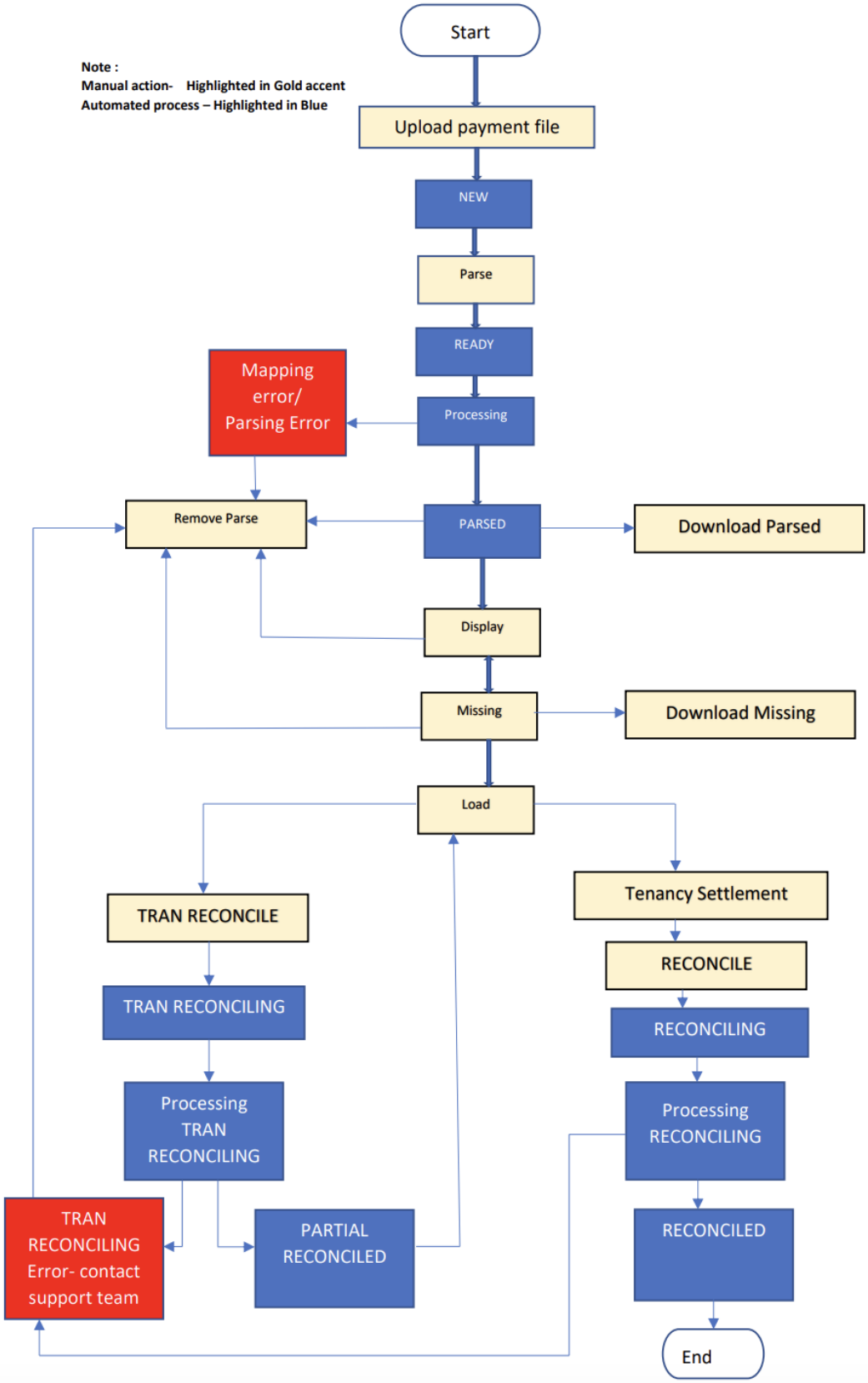
Start
Note :
Manual action- Highlighted in Gold accent
Automated process – Highlighted in Blue
Upload payment file
NEW
Parse
READY
Mapping error/ Parsing Error
Processing
Remove Parse
PARSED
Download Parsed
Display
Missing
Download Missing
Load
TRAN RECONCILE
Tenancy Settlement
RECONCILE
TRAN RECONCILING
RECONCILING
Processing TRAN RECONCILING
Processing RECONCILING
TRAN RECONCILING Error- contact support team
PARTIAL RECONCILED
RECONCILED
End

Error Flow Summary

1. **NEW READY PROCESSING ERROR** (MAPPING ERROR / PARSING ERROR)
2. **REMOVE** Correct and Re-upload **Back to NEW**

2. Display Screen :

Overview:

Once a Payment File is successfully parsed or the file parsing process is completed, the user can view the transaction data summarized by Merchant. This Display Screen provides a high-level, aggregated view of transaction amounts, including sales and commissions, categorized by specific transaction statuses. The primary goal of this screen is to give users a clear overview of financial data across different transaction statuses such as Paid, Declined, Missing, and Closed.

User Interaction:

1. File Parsing Completion:
- After a file is parsed successfully, the user clicks the **DISPLAY** button to access the Display Screen.

2. Merchant-wise Aggregation:
- The Display Screen shows the aggregated sum of **Sales** and **Commissions** per Merchant, broken down into the statuses **PAID**, **DECLINED**, **MISSING**, and **CLOSED**.

3. Legacy System Changes:
- Transactions with **COMMISSION MISMATCH** now appear under **MISSING** (previously under PAID).
- Transactions with **Transaction Already Closed** now appear under **CLOSED** (previously under MISSING).

4. **Additional Data:**
- The screen also shows the **Total Sales, Total Commission, Tenancy Fee, Unmatched Amount**, and **Deposit Amount**.

Sample Display Screen Layout:

Main > Payment Reconcile -

Qantas-PHG-AU_rtesting1_2024_06_13_129259.03.xls - 2024-10-03 12:41:57 UTC

MID	Merchant	Paid Sales	Paid Commission	Declined Sales	Declined Commission	Missing Sales	Missing Commission	Closed Sales	Closed Commission	Total
		14158.59	926.36	0.0	0.0	0.0	0.0	0.0	0.0	926.36
29240	Adore Beauty	1081491.9	17903.55	0.0	0.0	0.0	0.0	0.0	0.0	17903.55
25817	Charlotte Tilbury	22422.67	151.08	0.0	0.0	0.0	0.0	0.0	0.0	151.08
33481	Eva	32924.96	1166.06	0.0	0.0	0.0	0.0	0.0	0.0	1166.06
26532	FARFETCH	113762.67	3805.02	0.0	0.0	0.0	0.0	0.0	0.0	3805.02
31840	Healthylife	653176.97	12815.14	0.0	0.0	0.0	0.0	0.0	0.0	12815.14
25118	M.J. Bale	229441.33	6793.38	0.0	0.0	0.0	0.0	0.0	0.0	6793.38
34041	Nespresso	2930086.8	5915.71	0.0	0.0	0.0	0.0	0.0	0.0	5915.71
32294	Petstock	323434.74	928.95	0.0	0.0	751.55	14.74	0.0	0.0	943.69
32024	Reiss	40947.12	941.28	0.0	0.0	0.0	0.0	0.0	0.0	941.28
32361	St Frock	22139.86	1120.59	0.0	0.0	0.0	0.0	0.0	0.0	1120.59
29581	Swisse Wellness	8402.99	128.82	0.0	0.0	0.0	0.0	0.0	0.0	128.82
31305	The Good Guys	1037992.1	26206.91	0.0	0.0	0.0	0.0	0.0	0.0	26206.91
17171	THE ICONIC	3251232.16	39846.26	0.0	0.0	0.0	0.0	0.0	0.0	39846.26
25844	THE OUTNET	148339.59	3569.54	0.0	0.0	3721.0	131.0	0.0	0.0	3700.54
Total										**122364.39**
	Tenancy Fee									6900.0
	Unmatched									264.64
Deposit										**129529.03**

Filename	Status	LastUpdated	Actions
Qantas-PHG-AU_rtesting1_2024_06_13_129259.03.xls	PARSED	2024-10-03 12:41:57 UTC	Missing Download Parsed Remove Parse

Transaction Status Breakdown:

The transaction statuses displayed on the screen include:

1. PAID:
- Description: Payments that have been successfully matched to an existing transaction and are ready to be reconciled successfully. These include **Paid Sales** and **Paid Commissions**.
- *Legacy System Note*: Payments previously classified with the reason **COMMISSION MISMATCH** were displayed under PAID in the Legacy system. In the new system, such transactions are shown under the **MISSING** category.

2. DECLINED:
- Description: Transactions that were sent in the payment file with a **declined** status. These include **Declined Sales** and **Declined Commissions**.

- *Note:* Commission Junction is currently the only Affiliate Network sending data for declined transactions in their payment files.

3. MISSING:
- Description: Payments that could not be matched with an existing records in the system. These are considered **missing** and include **Missing Sales** and **Missing Commissions**. Specific reason codes for why the payment could not be matched and resolution options are provided in the subsequent "Missing" screen.
- *Legacy System Note*: Payments previously classified with the reason **COMMISSION MISMATCH** were displayed under **PAID** in the Legacy system. These transactions are classified as **MISSING**.

4. CLOSED:
- Description: Payments that have already been settled or paid according to the existing records in the system. These include **Closed Sales** and **Closed Commissions**.

- *Legacy System Note*: Transactions with the reason **Transaction Already Closed** were previously classified as **Missing** in the Legacy system. These transactions are now classifed as **CLOSED** on the Display Screen.

Additional Features on the Display Screen:

1. Navigation Options:
- **Missing Button:** Click this to navigate to the **Missing Screen** where you can review transactions that were not matched and their reasons.

2. Download Parsed Data:
- Users have the option to **Download** the aggregated transaction data shown on the Display Screen in a **CSV file** format for external review or reporting.

3. Remove Parsed Data:
- Users can **Remove Parsed** data from the system if needed, clearing the current parsed data.

3. Missing Screen

Overview:

The **Missing Screen** allows users to view transactions from the payment file that do not match with those in the system. After checking the Merchant-wise totals on the **Display Screen**, users can click the **MISSING** button to navigate to the Missing Screen and review specific reasons why these transactions are unmatched.

How the Missing Screen Works:

1. **Accessing the Missing Screen:**
- After reviewing aggregated sales and commission data on the **Display Screen**, click the **MISSING** button to view transactions that the system could not match with existing records.

2. **What You Will See:**
- The Missing Screen lists all unmatched transactions, grouped by reasons that explain why they couldn't be matched.
- For each transaction, you'll see:
  - **Transaction ID**
  - **Merchant Name**
  - **Transaction Date**
  - **Reason for the mismatch**

Reasons for Missing Payments/Transactions:

- **Commission Mismatch:**
  - **What It Means:** The commission amount in the payment file is different from what is in the system.
  - **Where It Appears:**
    - If the transaction was not marked as fully processed, it appears in the **PAID** column on the Display Screen.
    - If the transaction was marked as partially processed, it will show here in the Missing Screen with the reason **"Commission does not meet threshold."**
      - **What Happens:** When the payment file is reconciled these payments/transactions will be reconciled at the 'new' dollar amount that matches what was received in the payment file.

2. **Transaction Not Found:**
- **What It Means:** The transaction in the payment file doesn't exist in the system's records.
- **Where It Appears:** The system couldn't locate a matching transaction in its records.

  - **What Happens:** When the payment file is reconciled these payments/transactions will be reconciled against a 'new' transactions created to match the information received in the payment file.

3. **Aggregator Transaction ID Not Found:**
- **What It Means:** The system found a transaction based on some matching details, but the payment file's transaction ID doesn't match the one in the system.
- **Where It Appears:** Appears in the Missing Screen when the transaction ID is different.

  - **What Happens:** When the payment file is reconciled these payments will be classified as "unmatched" and will not be reconciled against an existing transaction.

4. **Mismatch – Aggregator Not Found:**
- **What It Means:** The transaction refers to an aggregator (payment processor) that doesn't match the expected details.
- **Where It Appears:** This can occur when transactions are linked to a different aggregator or when multiple merchants are linked to the same aggregator.

- **Special Cases:**
  - If the transaction is already fully processed, it will appear as **"All transactions with AggTxID already closed."**
  - If the transaction has already been paid, it will appear in the **PAID** column on the Display Screen.

    - **What Happens:** When the payment file is reconciled these payments will be classified as "unmatched" and will not be reconciled against an existing transaction.

5. **Unknown Reason:**
   - **What It Means:** The system was unable to determine why this transaction could not be matched.
   - **Where It Appears:** Shows up if there is an unexpected issue that prevents matching.

    - **What Happens:** When the payment file is reconciled these payments will be classified as "unmatched" and will not be reconciled against an existing transaction.

6. **Invalid Date:**
   - **What It Means:** The date in the payment file is either missing or incorrectly formatted.
   - **Where It Appears:**
     - If the system cannot process the transaction based on the incorrect date, it will be listed here with a message like **"Invalid tx_date"**.

    - **What Happens:** When the payment file is reconciled these payments will be classified as "unmatched" and will not be reconciled against an existing transaction.

7. **Invalid Sale Value:**
   - **What It Means:** The sale amount in the payment file is either missing or not in a usable format.
   - **Where It Appears:** Shows here if the sale value is invalid, preventing the system from matching the transaction.

    - **What Happens:** When the payment file is reconciled these payments will be classified as "unmatched" and will not be reconciled against an existing transaction.

8. **Invalid Commission Value:**
   - **What It Means:** The commission amount in the payment file is either zero or not in a usable format.
   - **Where It Appears:** The system does not process transactions with zero or invalid commission values, so they appear here.

    - **What Happens:** When the payment file is reconciled these payments will be classified as "unmatched" and will not be reconciled against an existing transaction.

9. **Transaction Already Closed:**
   - **What It Means:** This transaction has already been fully processed and marked as closed.
   - **Where It Appears:** In the new system, these transactions now appear in the **CLOSED** column on the Display Screen. They will no longer appear in the Missing Screen as they did in the previous system.

    - **What Happens:** When the payment file is reconciled these payments will be classified as "unmatched" and will not be reconciled against an existing transaction.

Key Actions Available on the Missing Screen:

1. **Navigation Options:**
   - **Display Button:** Click this to return to the previous **Display Screen** where you can view aggregated sums of commissions and sales by merchant.
   - **Load Button:** Navigate to the **Tenancy Fee Settlement Screen**, allowing users to decide between:
     - **Partial Reconcile:** Reconcile transactions only (Tranx Reconcile).
     - **Full Reconcile:** Reconcile transactions and tenancies that have been correctly mapped and settled (Tranx plus Tenancies).

2. **Download Missing Data:**
   - Users can download the displayed missing transaction data in a **CSV file** format for external review or reporting.

3. **Remove Parsed Button:**
   - Users have the option to **Remove the parsed file** from the system if needed.

Summary of the Missing Screen Layout:

admin-test.incentivenetworks.com/radmin/payment_reconcile/display?agg_check_id=11876&data_type=missing

MID	Merchant Name	Agg Merch ID	Agg Tx ID	Merchant Tx ID	Click ID	Tx Date	Sale	Comm	Adv ID	Reason
				N52775	0	2023-06-09 00:00:00 UTC	2818.91	281.92		Aggregator Tran ID not found
				N52780	1672258228	2023-06-09 00:00:00 UTC	205.78	20.58		Aggregator Tran ID not found
26852	Inkspot		22474513	N52786	672298292	2023-06-11 00:00:00 UTC	49.39	54.94		COMMISSION MISMATCH
26852	Inkspot		22495838	N52801	672353869		1082.36	108.23		INVALID DATE - 13-16-2023 11:14:27
26852	Inkspot		22497683	N52806	672357977	2023-06-13 00:00:00 UTC	0.0	9.11		INVALID SALE - ABCD
26852	Inkspot		22499037	N52807	672360245	2023-06-13 00:00:00 UTC	254.23	0.0		INVALID COMM - ABCD
30790	MACROS		NotFound22477501	297304	672304144	2023-06-11 00:00:00 UTC	137.45	20.62		Transaction not found

Filename	Status	LastUpdated	Actions
Affiliate Future-UK_2023_06_21_687.60-05Sept5.xls	PARSED	2024-09-09 06:35:05 UTC	Load Display Download Missing Remove Parse

Key Points to Remember:

- **Focus of the Screen:** The Missing Screen is where users go to identify why certain transactions could not be processed or reconciled.
- **Grouped by Reasons:** Each transaction is displayed with a specific reason to help users quickly understand what went wrong.
- **Actionable Insights:** The reasons shown allow users to identify the issue and make corrections, either in the payment file or the system records.

4. Tenancy Settlement Screen

Overview:

The **Tenancy Settlement Screen** allows users to manage and settle tenancy fees after reviewing missing transactions. Users can tag unreconciled amounts and specify if they relate to tenancy fees, unmatched amount or VAT. Once settlements are made, users can save their changes and initiate the reconciliation process.

How the Tenancy Settlement Screen Works:

1. **Accessing the Tenancy Settlement Screen:**
   - After reviewing missing transactions, click the **LOAD** button to navigate to the Tenancy Settlement Screen.

2. **Functionality:**
   - Users can tag unreconciled amounts, indicating whether they represent tenancy fees, unmatched amount or VAT.
   - Changes can be saved using the **SAVE** button.
   - Users can reconcile the payment file by clicking the **TRAN RECONCILE** or **FULL RECONCILE** buttons.

Editable Fields and Validations:

Users interact with several editable fields on this screen, and it's important that all required fields are correctly filled out before proceeding with reconciliation:

1. **Mapped Campaigns** (Dropdown):
   - This is a searchable dropdown displaying campaigns in alphabetical order by **Merchant Name**, **ADV ID**, and **Campaign Name**. The user selects the appropriate campaign to map against each tenancy. The available values are limited to campaigns with the status **NEW**.
   - **Validation**: This field cannot be left blank. The system ensures a campaign is selected, and any duplicate selection will result in an error message like:
     - **"This option has already been selected. Please choose a different option."**
     - **"Please select a mapped campaign value before proceeding."**

2. **Paid Amount** (Text Field):
   - Users input the actual payment received for each tenancy. This field must contain a numeric value.
   - **Validation:** The system ensures only valid numeric amounts are entered. If incorrect, an alert will notify the user to enter valid data:
     - **"Please enter a valid payment amount."**

3. **Tenancy Type** (Dropdown):
   - The user selects either **BMG** or **Tenancy**. Based on this selection, the system displays the configured split ratio for commission calculation.
   - **Validation**: The system requires a valid tenancy type to be selected.

4. **Unmatched Amount** and **VAT Amount**:
   - These fields allow users to adjust underpaid or overpaid amounts as needed for reconciliation purposes.
   - **Validation:** Any changes here must be numeric and match the final totals.

Tenancy Fee Settlement Screen Layout:

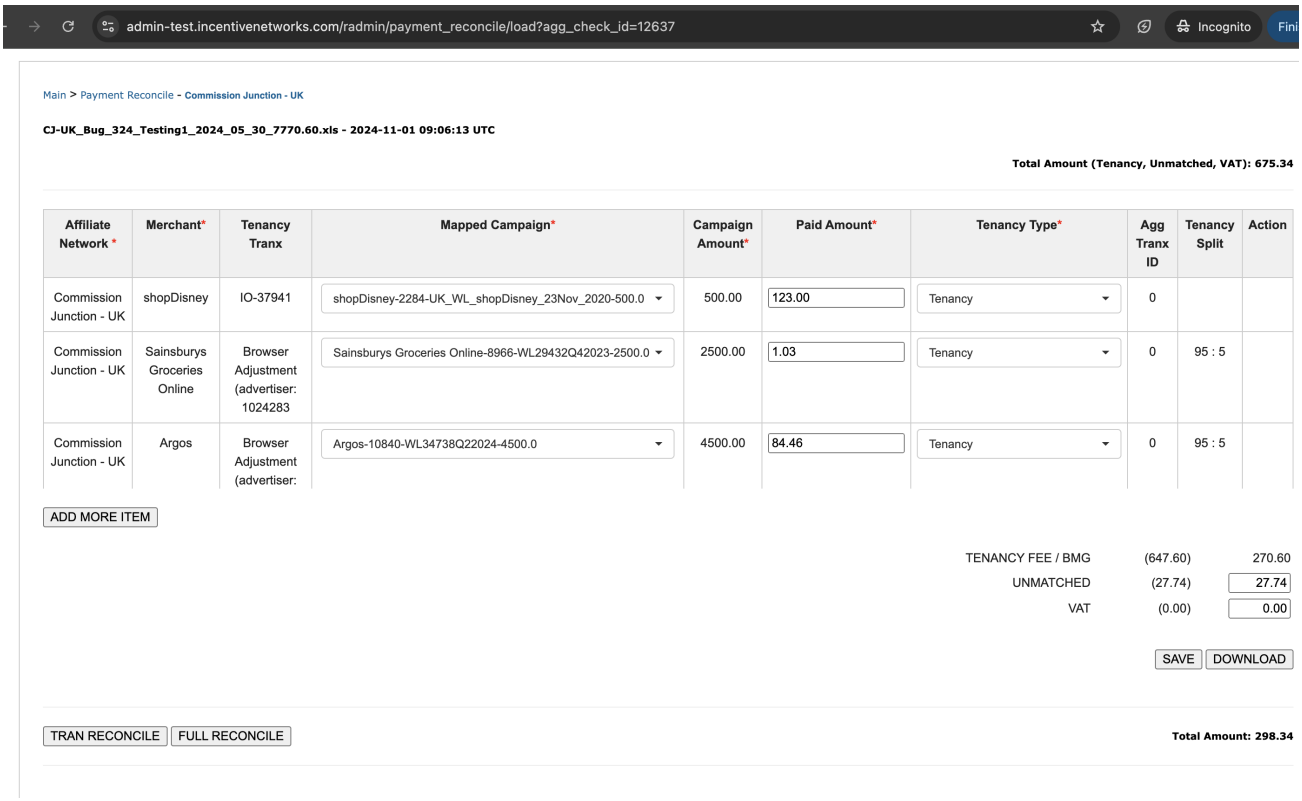

Once you click on **TRAN RECONCILE** button then file status will be shown as **TRAN RECONCILING** in table format.

For every **TRAN RECONCILING** status payment file Backend job will run on every 30 min. Backend job will pick only one file at a time.

Once backend job will complete successfully payment file status will change to **PARTIALLY RECONCILED**.

<u>Data Entry, Validation, and Saving:</u>

1. **Adding Input and Validating Fields**:
   As users populate the fields, the system runs automatic validations to ensure all required fields (Mapped Campaign, Paid Amount, and Tenancy Type) are properly filled:
   - If any mandatory fields are incomplete or incorrect, the system will alert the user:
     - **"Some rows are invalid. Please correct the errors and try again."**

2. **Add More Item:**
   - This button is located below the editable grid and allows users to add a new item, which can be used to create a new ad hoc Tenancy that is not sourced from the payment file. This feature enables users to settle specific portions by manually creating a new Tenancy entry.

3. **Saving the Data**:
   After filling out the editable fields correctly, the user clicks **SAVE** to store all changes. If everything is correct, a confirmation message is displayed:
   - **"Data saved successfully!"**
   - If there's an issue, the system will notify the user with:
     - **"Failed to save data."**

4. **Delete Item:**
   - The **Delete** button appears in the editable grid next to any newly added ad hoc Tenancy entries.
   - If the user decides not to continue with a recently added Tenancy, they can click on the **Delete** button to remove it.
   - If the Tenancy entry has already been saved, the user will be prompted with a confirmation message to proceed with deletion.
   - If the entry was just added and not yet saved, it will be removed from the grid immediately upon clicking the **Delete** button.

- **<u>Unmatched Amount Calculation:</u>**
  - The recalculated **unmatched amount** is included in the settlement process, ensuring that all relevant commissions are accurately factored in.
  - Commissions are considered for records where:
    - The process status is **Closed** or **Missing**.
    - The reasons include:
      - **Already Closed**
      - **Aggregator Transaction ID Not Found**

- **Aggregator Mismatch**
- **Invalid Sale** or **Invalid Date**

- This logic ensures the unmatched amount reflects all relevant commission details based on these criteria.

- **Tooltip Information:** Hover over the **Total Amount** at the top of the screen to view a tooltip that provides details about the unmatched amount calculation and its criteria.

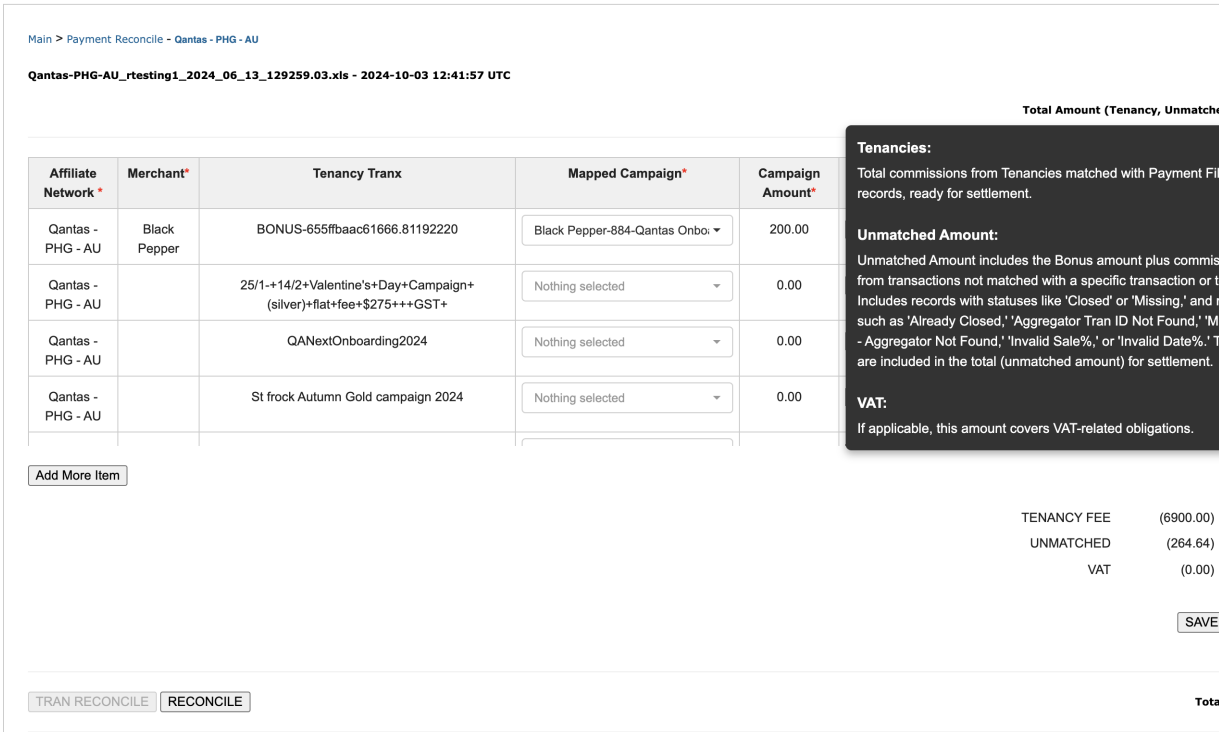

Once you click on **FULL RECONCILE** button then file status will be shown as **RECONCILING** in table format.

For every **RECONCILING** status payment file Backend job will run on every 30 min. Backend job will pick only one file at a time.

Once backend job will complete successfully payment file status will change to **RECONCILED**.

<u>Action Buttons on the Tenancy Settlement Screen:</u>

1. **SAVE Button:**
   - **Function:** Saves all entered details for tenancy fees, unmatched amounts, and VAT to prepare for reconciliation.

2. **DOWNLOAD Button:**
   - **Function:** Allows users to download the settled tenancy fees, unmatched amounts, and VAT records in a CSV file for review.

3. **TRAN RECONCILE Button:**
   - **Function:** Allows users to reconcile transaction records only, without reconciling tenancy fees.

4. **FULL RECONCILE Button:**
   - **Function:** Initiates the reconciliation process.
   - **Requirements:**
     - **Disabled** by default if the total amount at the top of the screen is not 0.
     - **Enabled** when the total amount is 0, indicating readiness for reconciliation.

<u>Pending Queue:</u>

- **Description:** Payment files with normal transactions reconciled but pending tenancy settlements will appear with a status of **"PARTIAL RECONCILED"** on the Payment File Upload Summary screen.
- **Function:** Clicking the **LOAD** button redirects users to the Tenancy Settlement Screen for completing tenancy settlements.
- **Reminder Notifications:** Weekly reminder emails will be sent from the admin tool for pending tenancy fee settlements.

<u>Handling Tenancy Fees:</u>

- **Partial Payments:**
  - Underpaid or overpaid tenancy payments will be closed during reconciliation.
  - Email notifications will be sent to the client relationship team for underpaid tenancies, prompting them to create a new ADV ID for the balance amount.
  - **Email Template:** "This tenancy << ADVID >> is marked as CLOSED in the system. Please create a new Campaign/ADV ID in the system for the balance amount."

Screenshot of Email Template:
Below is a visual representation of the email template that is sent to the client relationship team. This template ensures clear communication and guides the team on the required action for underpaid tenancies.

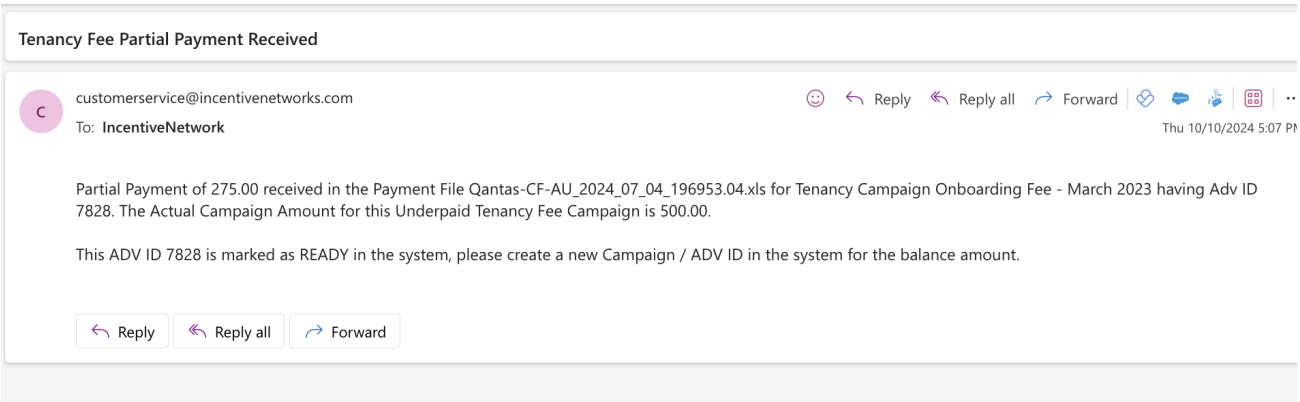

- **Adjustments for Unmatched Amounts:**
  - Users can override amounts in the unmatched section to match the total commission.

<u>Important Points to Remember:</u>

1. **Single Transaction Processing:**
   - Tenancy fee processing for a payment file must be completed in one go. All tenancy records in the file must be settled during reconciliation. The system does not allow partial reconciliations.

2. **Timelines and Processes:**
   - Establish clear timelines and processes for processing pending tenancy fees to improve turnaround time for settlements.

3. **Ownership of Settlements:**
   - Tenancy fee settlements must be conducted through the Admin Tool by designated process owners. The IN team does not handle settling tenancy fees manually.

4. **Regular Reminders:**
   - The system will send regular weekly reminders to designated owners for pending tenancy settlements.

5. **Accounting Team Responsibilities:**
   - The accounting team should monitor the impact on accounts if amounts are kept pending during tenancy reconciliation.

5. Payment File Reconciled and Unmatched Summary Screen

Overview:

The **Payment File Reconciled and Unmatched Summary Screen** provides a summary of all reconciled and unmatched transactions for a specific payment file. It allows the user to review and download detailed reports for reconciled and unmatched data.

User Interaction

To access the **Payment File Reconciled and Unmatched Summary Screen**, follow these steps:

1. **Navigating from the Tenancy Settlement Screen:**
   - After initiating the reconciliation process on the **Tenancy Settlement Screen**, clicking the **Reconcile** or **Tran Reconcile** button will redirect you to the main **Payment File Upload** screen.
   - Once the reconciliation process is complete, a status of **RECONCILED** will be displayed. The **Reconciled** button appears, which you can click to navigate to the **Payment File Reconciled and Unmatched Summary Screen**.
   - If the user has partially reconciled transactions (Tran Reconciled), the status will show **PARTIALLY RECONCILED**, and buttons like **LOAD**

and **Reconciled** will be visible to guide you to the Tenancy Settlement screen for further actions and When clicked **Reconciled**, it displays only those transactions that have been successfully reconciled, allowing the user to review them on the **Payment File Reconciled and Unmatched Summary Screen**.

2. **Button Actions:**
   - **Reconcile:** Initiates the reconciliation process from the Tenancy Settlement Screen and redirects to the **Payment File Upload** screen.
   - **Reconciled:** Takes the user to the **Payment File Reconciled and Unmatched Summary Screen** after the reconciliation process is complete.
   - **LOAD:** Navigates to settle tenancy actions if partial reconciliation is required.

Payment File Reconciled and Unmatched Summary Screen Layout:

TD-UK_2024_06_11_8374.15-13sept-1.xls - 2024-09-13 09:39:37 UTC

Reconciled Data Summary

MID	Merchant Name	Transaction Type	Initial Commission	Consumer	Final Commission	Partner Commission	Internal Commission	Transaction Locked
		UNMATCHED	0.00	0.00	2330.16	0.00	2330.16	1
17470	Hotelopia UK	TRANSACTION	14.51	18.13	14.51	-3.62	0.00	1
33880	Insure & Go	TRANSACTION	17.09	17.08	17.09	0.01	0.00	2
35782	Morrisons	TRANSACTION	247.15	209.87	247.15	236.27	10.88	46
18832	Morrisons Grocery	TRANSACTION	204.30	377.43	204.30	-168.84	0.00	62
31340	Pull & Bear	TRANSACTION	1.79	3.57	1.79	-1.78	0.00	2
Total			**484.84**	**626.08**	**2815.00**	**62.04**	**2341.04**	**114**

DOWNLOAD SUMMARY | DOWNLOAD TRANSACTIONS

Unmatched Data Summary

MID	Merchant Name	Commission	Transaction Locked
18832	Morrisons Grocery	926.85	263
21540	No 1 Lounges	3.04	1
29685	Lenstore UK Contact Lenses	8.02	3
29821	The Game Collection	88.11	32
31340	Pull & Bear	8.46	5
33705	Marks Electricals	25.41	2
33880	Insure & Go	27.17	4
35222	Netflights	33.19	1
35782	Morrisons	1207.29	257
Total		**2327.54**	**568**

DOWNLOAD SUMMARY | DOWNLOAD TRANSACTIONS

Key Features:

1. **Reconciled Data Summary:**
   - The **Reconciled Grid** shows a merchant-wise summary of reconciled transactions, including manually settled unmatched amounts, tenancy fees, and VAT.

2. **Unmatched Data Summary:**
   - The **Unmatched Grid** shows a merchant-wise summary of all unmatched transactions.

3. **Download Options:**
   - Users can download the summary and detailed reports for reconciled and unmatched data in a **CSV** format.

<u>Reconciled Transactions (Txns) - Key Reasons:</u>

Here are the details on different reasons for Reconciled transactions :

1. **PAID:**
   - Transactions are already paid but were not reconciled earlier.

2. **MISSING (Transaction not found):**
   - The transaction could not be found in the system.

3. **MISSING (Commission Mismatch):**
   - The commission amount does not match.

4. **Tenancy/BMG:**
   - Reconciled tenancy-related transactions, including Tenancy and BMG Tenancy.

5. **UNMATCHED (Bonus Amount):**
   - Bonus amount is calculated as (Deposit Amount - (Total Transaction Commission + Tenancy + VAT)).

6. **VAT:**
   - VAT amounts that have been reconciled.

Unmatched Transactions (Txns) - Key Reasons:

Here are the details on the reasons for Unmatched transactions:

1. **ALREADY CLOSED:**
   - The transaction was already closed and reconciled.
   - Appears on display screen under **CLOSED**

2. **Aggregator Tran ID not found:**
   - The aggregator's transaction ID could not be found in the payment file.
   - Appears on Missing screen as one of the Missing txn reason

3. **Aggregator Mismatch:**
   - The aggregator network does not match the transaction.
   - Appears on Missing screen as one of the Missing txn reason

4. **Unknown:**
   - The system is not able to identify the transaction from the payment file for any Unknown reason.
   - Appears on Missing screen as one of the Missing txn reason

5. **INVALID SALE - ABCD :**
   - The sale value is not in valid format in the payment file.
   - Appears on Missing screen as one of the Missing txn reason

6. **Invalid Commission:**
   - The commission value is not in valid format in the payment file.
   - Appears on Missing screen as one of the Missing txn reason

7. **INVALID DATE - HJJS :**
   - The date format in the payment file is invalid.
   - Appears on Missing screen as one of the Missing txn reason

Important Notes:

- If any new unmatched reasons arise, the development team will need to update the system and reflect the changes in the report.

Unpaid Payments for Transactions: (Q2079-133)

"Reporting" > "Reports" > Reconciliation Reports" > "**Merchant Unpaid Transaction Summary**"

Unpaid Payments for Tenancies: (Q2079-53/Q2079-139)

"Reporting" > "Reports" > Reconciliation Reports" > "**Merchant Unpaid Tenancy Summary**"

Reconciled Transactions Summary: (Q2079-135)

"Reporting" > "Reports" > Reconciliation Reports" > "**Reconciled Transactions Summary**"

Reconciled Transaction Detailed Level: (Q2079-37/Q2079-117)

"Reporting" > "Reports" > Reconciliation Reports" > "**Reconciled Transaction Detailed Level**"

Unmatched Transaction Summary: (Q2079-135)

"Reporting" > "Reports" > Reconciliation Reports" > "**Unmatched Transaction Summary**"

Unmatched Transaction Detailed Level: (Q2079-136)

"Reporting" > "Reports" > Reconciliation Reports" > "**Unmatched Transaction Detailed Level**"

Unreconciled LIVE/TEST and DELETE status: (Q2079-27/Q2079-116)

"Reporting" > "Reports" > Merchant Reports" > **"Unreconciled LIVE/TEST and DELETE status"**

Merchant Advertising Report - Tenancy Fees: (Q2079-39)

"Reporting" > "Reports" > Merchant Reports" > **"Merchant Advertising Report - Tenancy Fees"**

Merchant Aged Summary - With Outstanding Payments (Q2079-41 / Q2079-118)

"Reporting" > "Reports" > Merchant Reports" > **"Merchant Aged Summary - With Outstanding Payments"**

Weekly Merchant Rebate Exception - Txn Det(Qantas) (Q2079-44 / Q2079-121)

"Reporting" > "Reports" > Scheduled Reports" > **"Weekly Merchant Rebate Exception - Txn Det(Qantas)"**

Weekly Merchant Rebate Exception - Txn Det(WL) (Q2079-44 / Q2079-121)

"Reporting" > "Reports" > Scheduled Reports" > **"Weekly Merchant Rebate Exception - Txn Det(WL)"**

Monthly Scheduled Report - Prior Period Adjustment Transaction Summary (Q2079-45 / Q2079-122)
This report provides a breakdown of negative gross commission adjustments by region and Affiliate Network, delivered via email with a pre-signed URL.

Monthly Scheduled Report - Prior Period Adjustment Transaction Detailed (Q2079-46 / Q2079-123)
This report provides a detailed breakdown of negative gross commission adjustments by region and Affiliate Network. Delivered via email with a secure pre-signed URL, it offers transaction-level insights across all regions.

Deposit Report - Aggregator Summary (Q2079-47 / Q2079-124)

"Reporting" > "Reports" > Accounting Reports" > **"Deposit Report - Aggregator Summary"**

Weekly Merchant Rebate Exception - Txn Det(Qantas) (Q2079-47 / Q2079-124)

"Reporting" > "Reports" > Accounting Reports" > **"Deposit Report - by Partner"**

Deposit Report - by Merchant (Q2079-48 / Q2079-125)

"Reporting" > "Reports" > Accounting Reports" > **"Deposit Report - by Merchant"**

Reporting – Review all finance reports (Q2079-49 / Q2079-126)

"Reporting" > "Reports" > Accounting Reports" > **"Review All Finance Reports"**