Smart Data Dashboard Project Report

This report presents the Smart Data Dashboard project, designed to analyze multiple types of datasets such as traffic, weather, and sales. It enables users to upload data, perform analysis, generate visualizations, and extract meaningful insights.

1. Dashboard Interface

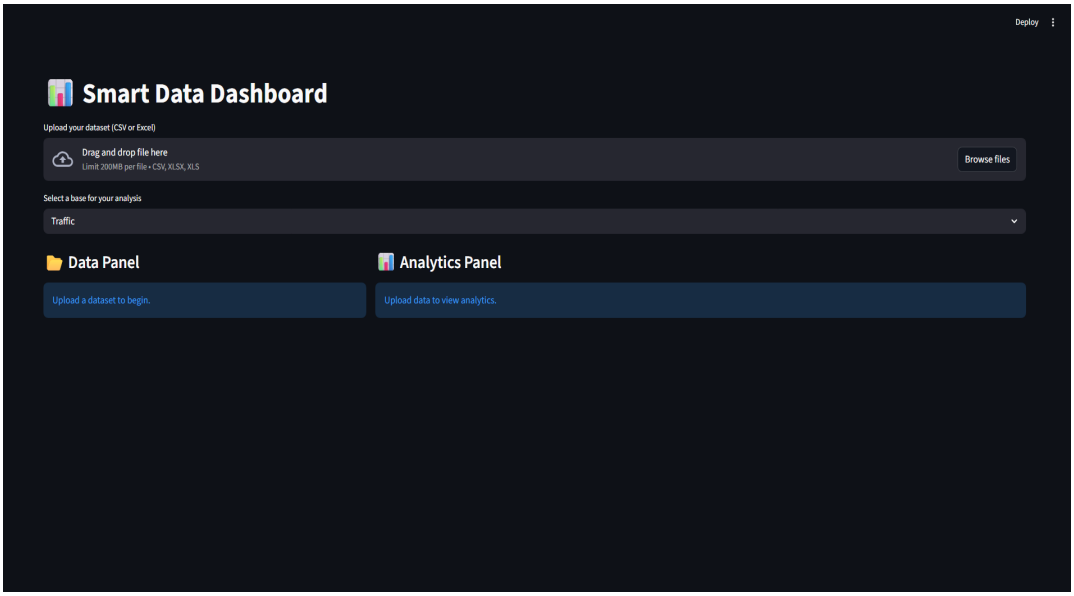

Short Description: Initial interface for uploading datasets and selecting analysis type.

Full Description: The dashboard provides a centralized interface where users can upload datasets in CSV or Excel format. It supports multiple domains including traffic, weather, and sales. The interface is designed for ease of use, with clear navigation between data upload, selection, and analysis configuration.

2. Data Panel and Analytics Setup

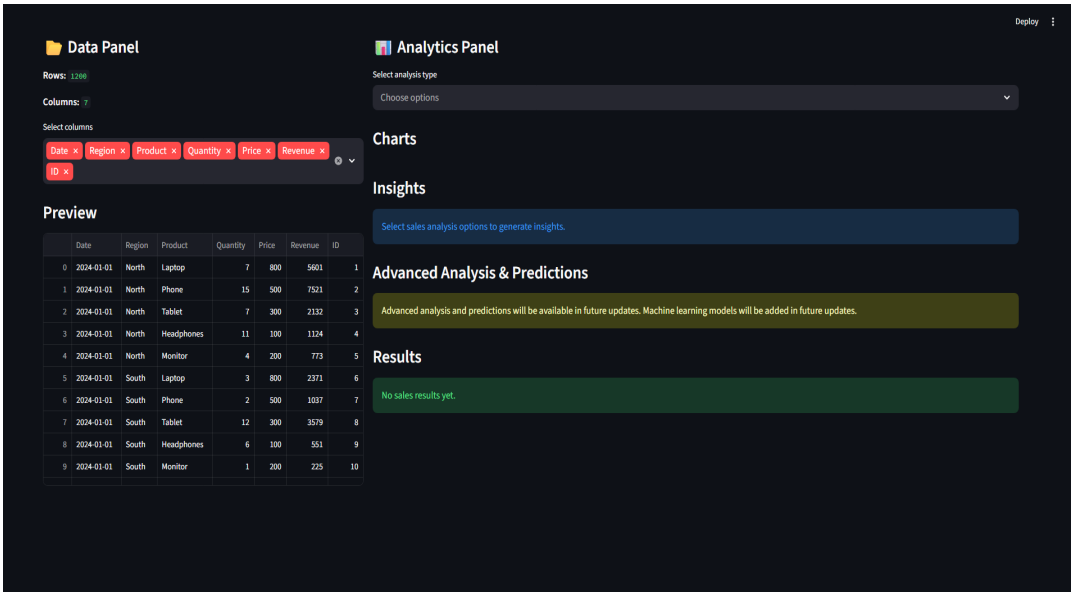

Short Description: Displays dataset preview and allows flexible column selection.

Full Description: The Data Panel shows dataset statistics such as rows and columns, along with a preview table. Users can select relevant columns for analysis regardless of dataset type. The Analytics Panel allows users to choose different types of analysis and prepares the system for generating charts, insights, and results.

3. Analysis and Visualization Output

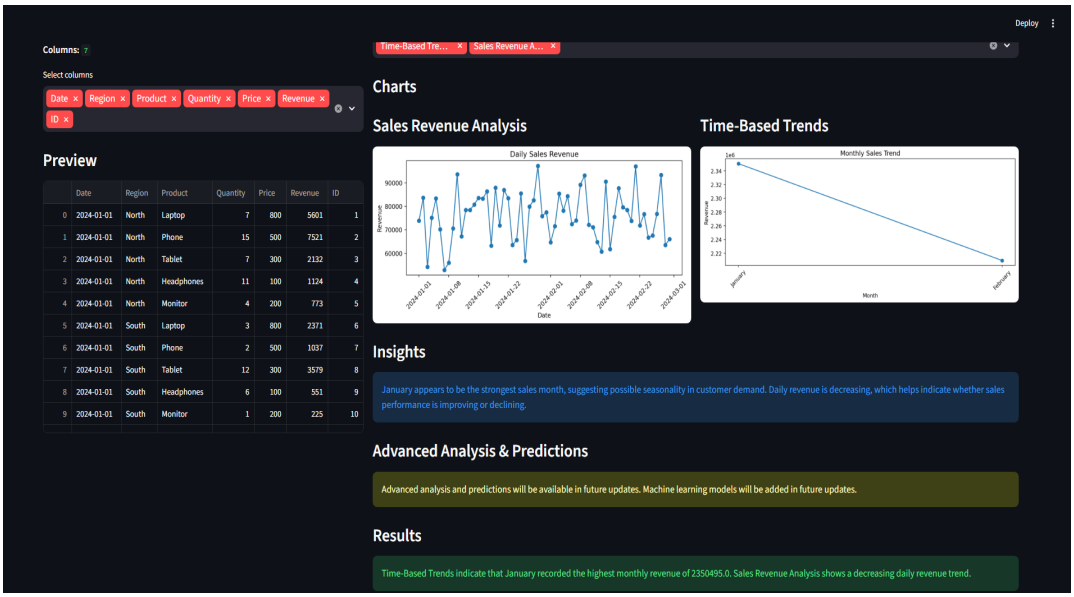

Short Description: Shows generated charts, insights, and analytical results.

Full Description: This section demonstrates how the system transforms raw data into meaningful visualizations and insights. It supports time-based trends, comparisons, and pattern recognition. The insights section explains the observed trends, while the results section summarizes key findings applicable across different dataset types.

Conclusion

The Smart Data Dashboard integrates data processing, visualization, and interpretation into a single platform. It is adaptable for multiple domains such as traffic, weather, and sales, making it a versatile analytical tool. Future improvements may include machine learning models and advanced predictive analytics.