Master Embedded & Automotive Interviews

Crack Your Dream Engineering Job with Real Mock Interviews

Book Interview

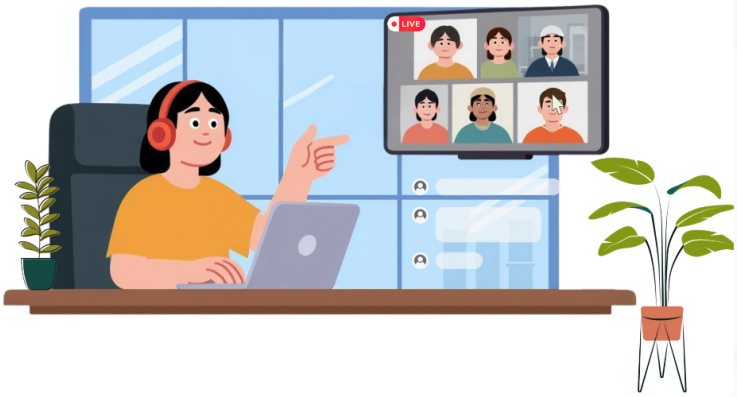

About OFIAB

OFIAB is a career development platform designed to help engineering students and early professionals prepare for real industry interviews through structured mock interview experiences.

Many graduates struggle to clear technical interviews because they lack exposure to real interview scenarios, industry expectations, and practical problem-solving discussions.

While students learn theoretical concepts during their studies, they often do not get opportunities to practice real-time technical interviews with experienced engineers. OFIAB bridges this gap between academic learning and industry hiring.

Why Choose Us

Why OFIAB

Real Engineers

Interviews conducted by professionals working in embedded and automotive companies.

Learn more →

Real Engineers

Interviews conducted by professionals working in embedded and automotive companies.

Learn more →

Real Engineers

Interviews conducted by professionals working in embedded and automotive companies.

Learn more →

What Candidates Say

★ ★ ★ ★ ★

★ ★ ★ ★ ★

★ ★ ★ ★ ★

★ ★

The mock interview helped me understand RTOS and Embedded C questions much more clearly. The interviewer explained the concepts in a practical way and asked questions similar to real company interviews.

Ratan Sharma
Embedded Engineer

Very realistic interview experience. The feedback improved my confidence. It significantly improved my confidence and helped me prepare better for upcoming automotive interviews.

Ankit Verma
Automotive Software Engineer

The mock interview was a great way to practice for real automotive interviews. The feedback was very helpful in identifying areas for improvement.

Neha Singh
Embedded Developer

The m
RTOS
more
conce
quest

Interview Process

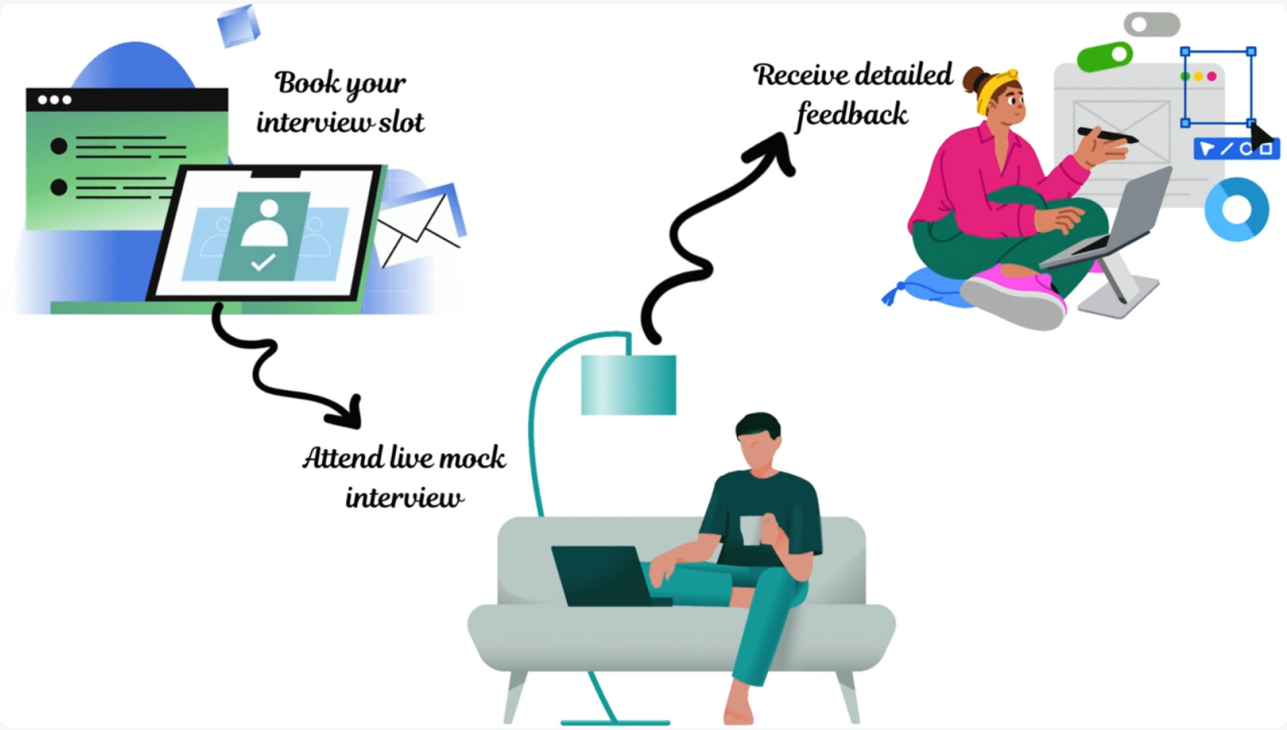

Frequently Asked Questions

- What is OFIAB? +
- Who can use OFIAB? +
- What topics are covered in the mock interviews? +
- How does the mock interview process work? +
- How long does a mock interview last? +
- Will I receive feedback after the interview? +
- Is OFIAB a training course platform? +
- Why does OFIAB charge a fee? ×

OFIA.b charges a small fee to ensure that participants receive high-quality, structured, and professional mock interview experiences.

The fee helps support:

- Experienced interviewers who conduct realistic technical interviews
- Personalized feedback reports to help candidates improve
- Continuous improvement of the platform and interview frameworks
- Development of new features such as industry case studies, skill assessments, and internships

Charging a fee also ensures that candidates are serious about their preparation, which helps maintain a focused and professional environment for everyone.

In return, participants receive practical insights, interview experience, and guidance that can significantly improve their chances of succeeding in real industry interviews.

Show Less

Pricing

Embedded Systems Mock Interview

₹299 /session

★ 45 Minute Live Technical Interview

★ Embedded C & RTOS Questions

★ Real Interview Scenario Simulation

★ Detailed Technical Feedback

★ Interview Preparation Guidance

Book Slot

Automotive Domain Mock Interview

₹299 /session

★ 45 Minute Automotive Interview

★ CAN, AUTOSAR & Protocol Questions

★ Industry-Level Scenario Discussion

★ Detailed Feedback Report

★ Guidance to Improve Weak Areas

Book Slot

Book Your Mock Interview

Prepare for real Embedded and Automotive interviews with experienced engineers. Fill the form and our team will contact you.

Book Interview

Full Name

Email Address

Phone Number

Select Experience

Select Domain

Your Message (Optional)

Submit

OFIAB is a mock interview platform for engineers preparing for real Embedded and Automotive industry interviews.

Services

- Embedded Mock Interview
- Automotive Mock Interview
- Interview Feedback
- Interview Preparation

Platform

- How It Works
- Pricing
- FAQ
- Book Interview

Connect

- LinkedIn
- YouTube
- Contact Us
- Support

© 2026 OFIAB. All rights reserved.

Terms of Service Privacy Policy