AI AGENTS BLUEPRINT

Sales & Marketing Automation Workflow

Covering:

- SEO AI Agent
- AI Voice Agent
- WhatsApp AI Agent
- Meta Ads Automation Agent
- Social Media Automation Agent

Table of Contents

1. Sales & Marketing Automation Workflow 3
2. SEO AI Agent 4
3. AI Voice Agent 6
4. Whatsapp AI Agent 8
5. Meta Ads Automation Agent 10
6. Social Media Automation Agent 12
7. Integrated Workflow Summary 14

Sales & Marketing Automation Workflow

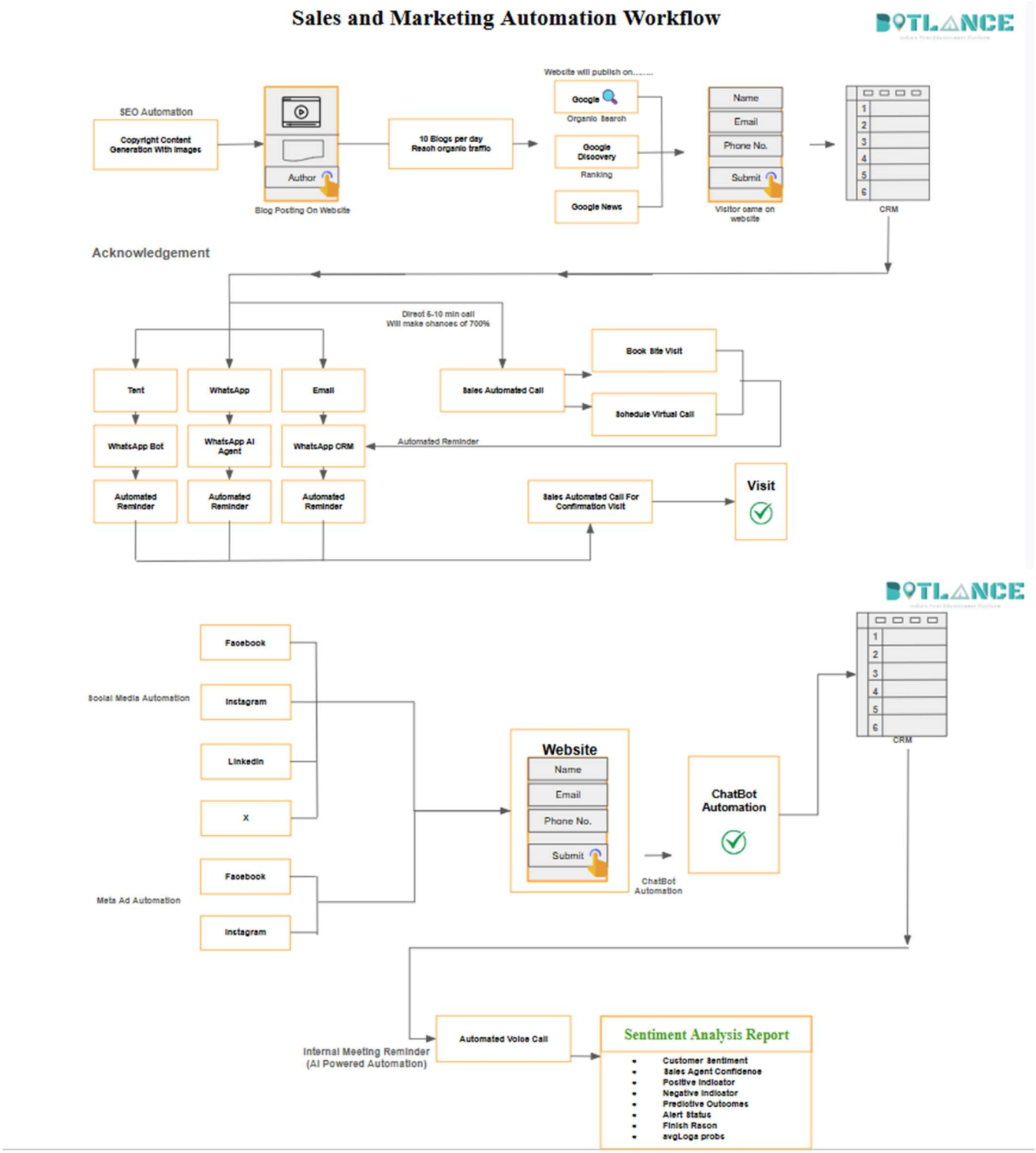

AGENT 01 | SEO AI AGENT
Intelligent Content Engine for Organic Growth

WHAT IT IS	An autonomous AI-powered agent that generates copyright-free blog content with images, publishes it to your website, and distributes it across Google Organic Search, Google Discovery, and Google News to drive traffic without paid ads.
WHY YOU NEED IT	Manual content creation is slow, costly, and inconsistent. The SEO AI Agent produces 10 blogs per day at scale, ensuring your site stays fresh, ranks higher, and continuously attracts organic visitors — 24/7, without a content team.
HOW IT WORKS	The agent uses AI to research topics, generate SEO-optimized articles with relevant images, auto-publish via your CMS, and submit to Google indexing APIs. It monitors rankings on Google Search Console and adapts content strategy based on performance signals.

Core Capabilities

- Generates 10+ SEO-optimized blogs per day with AI-written content & images
- Auto-publishes to website with correct meta tags, schema markup & internal links
- Distributes content to Google Organic Search, Google Discovery & Google News
- Tracks keyword rankings and adjusts content strategy automatically
- Builds topical authority clusters to dominate niche search terms

Use Case Diagram

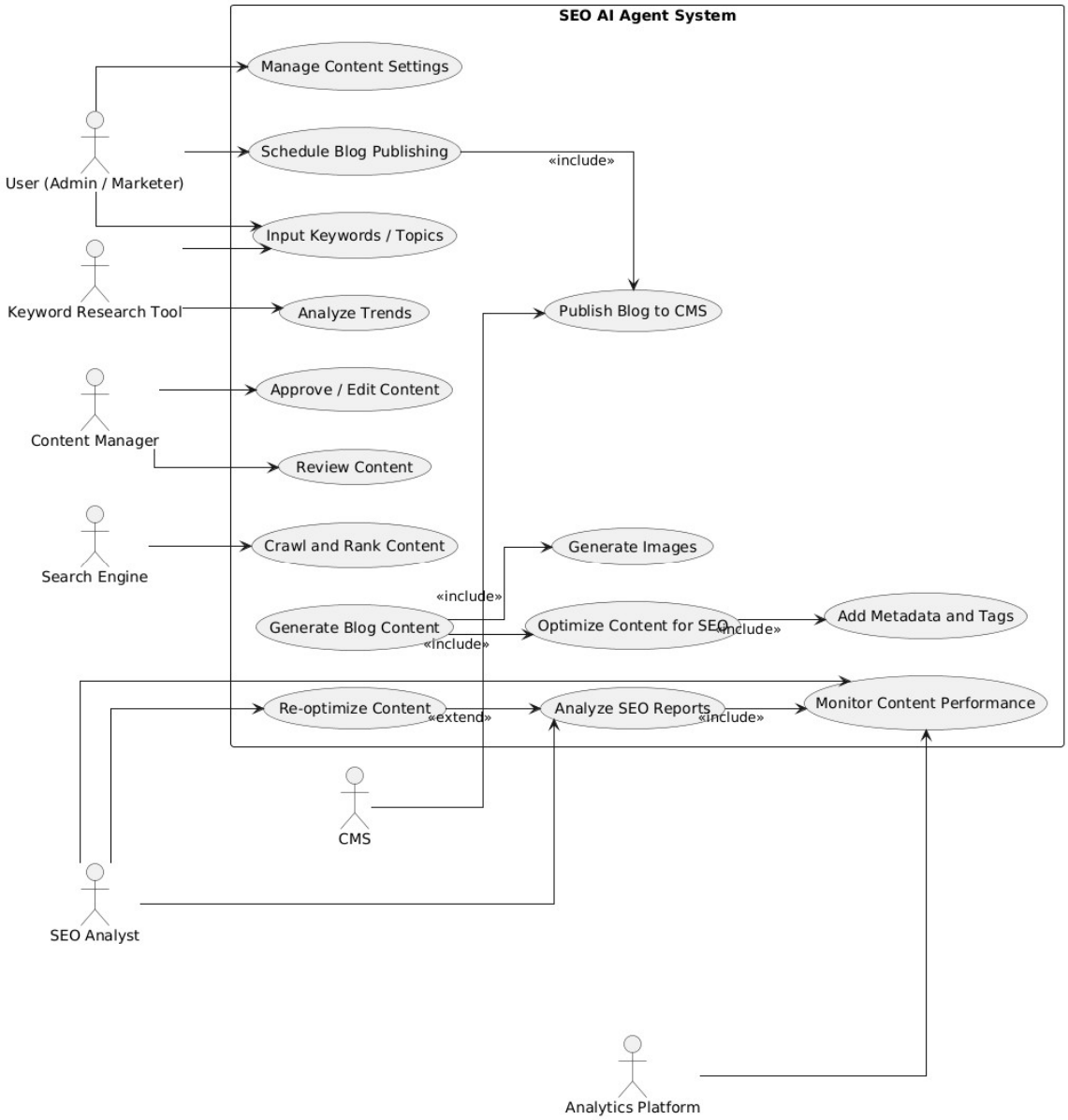

AGENT 02 | AI VOICE AGENT
Automated Outbound & Inbound Calling with Sentiment Intelligence

WHAT IT IS	An AI-powered voice agent that makes and receives calls autonomously — qualifying leads, booking site visits or virtual calls, sending reminders, and analyzing every conversation with a Sentiment Analysis Report covering customer mood, agent confidence, and predictive outcomes.
WHY YOU NEED IT	A direct 6-10 minute sales call increases conversion chances by up to 700%. Human sales teams cannot call every lead instantly. The AI Voice Agent calls every new CRM lead within seconds, qualifies them, books appointments, and sends automated follow-up reminders — never missing an opportunity.
HOW IT WORKS	When a lead enters the CRM, the Voice Agent triggers an outbound call via the telephony API. It conducts a natural conversation, handles objections, books a site visit or virtual call, and logs a full Sentiment Analysis Report back to the CRM. It also sends WhatsApp and SMS reminders for confirmation visits.

Core Capabilities

- Instantly calls every new CRM lead — no wait time, 24/7 availability
- Conducts natural 6-10 minute qualifying conversations using conversational AI
- Books site visits or virtual calls and syncs with calendar automatically
- Sends automated WhatsApp, SMS & email reminders for scheduled visits
- Generates Sentiment Analysis Reports: customer sentiment, sales agent confidence, positive/negative indicators, predictive outcomes, alert status, finish reason, avg log probes
- Escalates high-intent leads to human agents with full call transcript and analysis

Use Case Diagram

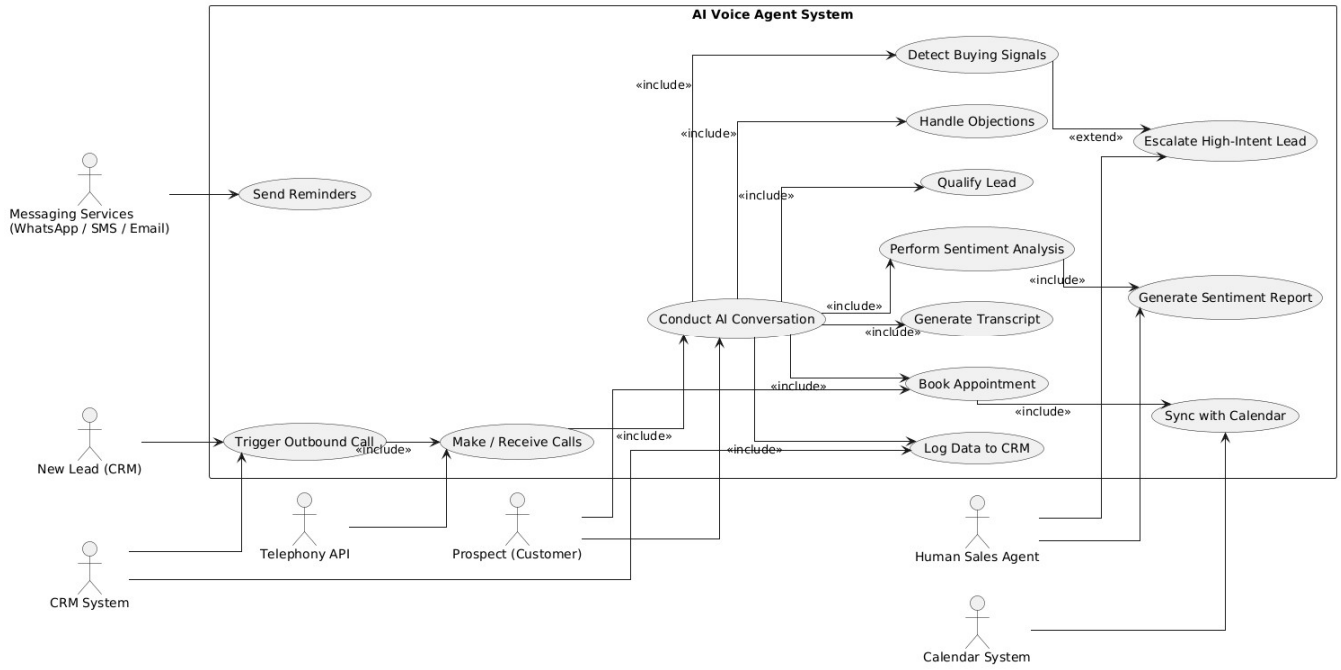

AGENT 03 | WHATSAPP AI AGENT

Automated Broadcasting, Follow-ups & Conversational Engagement on Whatsapp

WHAT IT IS	An AI-powered WhatsApp messaging system that allows businesses to communicate with hundreds or thousands of customers automatically. It handles bulk broadcasts, follow-ups, reminders, and personalized responses — turning WhatsApp into a fully automated marketing and customer engagement channel.
WHY YOU NEED IT	WhatsApp is one of the most widely used platforms for direct customer communication, yet managing conversations manually at scale is overwhelming. Automation enables instant bulk messaging, consistent follow-ups that prevent lost leads, AI-personalized responses that feel natural, and analytics that drive smarter communication strategies.
HOW IT WORKS	The system imports or syncs customer contacts into the platform, tags and segments them by interest, location, or purchase stage. Broadcast campaigns are created and sent to selected groups. An AI engine manages automated follow-ups for non-responders. When customers reply, the AI analyzes the message and generates personalized responses or routes the conversation appropriately. Throughout, the platform tracks delivery rates, open rates, and engagement analytics.

Core Capabilities

- Import & sync customer contacts — tag and segment by interest, location, or purchase stage
- Send bulk broadcast messages: promotions, announcements, reminders to thousands instantly
- Automated follow-up sequences for non-responding leads — no lead is ignored
- AI-powered conversational engine — generates personalized, natural-sounding replies
- Route conversations to the right team member or pipeline stage automatically
- Track delivery rates, open rates, response rates & engagement analytics per campaign
- Integrate with CRM — all WhatsApp interactions logged against the lead record
- WhatsApp Bot, WhatsApp AI Agent & WhatsApp CRM working as a unified layer

Use Case Diagram

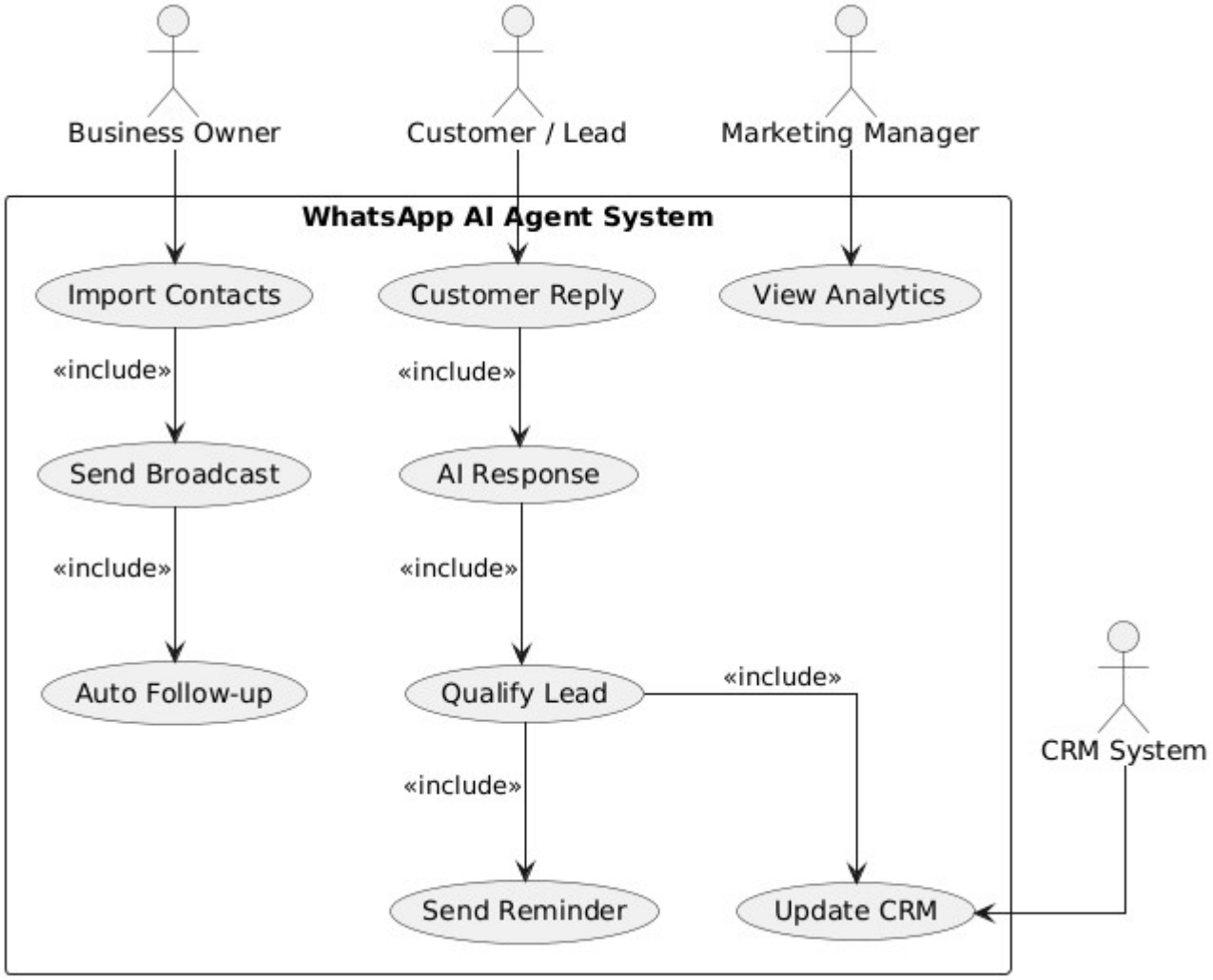

AGENT 04 | META ADS AUTOMATION AGENT

AI-Driven Paid Acquisition on Facebook & Instagram

WHAT IT IS	An AI agent that autonomously manages Facebook and Instagram ad campaigns — from creative generation and audience targeting to budget optimization and performance reporting — feeding qualified leads directly into your CRM.
WHY YOU NEED IT	Meta Ads require constant monitoring, A/B testing, and audience refinement. Without automation, ad spend is wasted on underperforming creatives. The Meta Ads Agent maximizes ROAS by continuously learning and self-optimizing campaigns without manual intervention.
HOW IT WORKS	The agent connects to Meta Business Suite via API, creates ad sets with AI-generated creatives and copy, continuously tests audience segments, auto-scales winning ads, pauses losers, and routes all form submissions to your CRM with full attribution tracking.

Core Capabilities

- Creates and launches Facebook & Instagram ad campaigns with AI-generated creatives
- Auto A/B tests ad copies, headlines, visuals, and CTAs simultaneously
- Continuously optimizes audience targeting using lookalike and interest-based segments
- Auto-scales budget to high-performing ad sets and pauses underperformers
- Routes all lead form submissions to CRM with campaign attribution data

Use Case Diagram

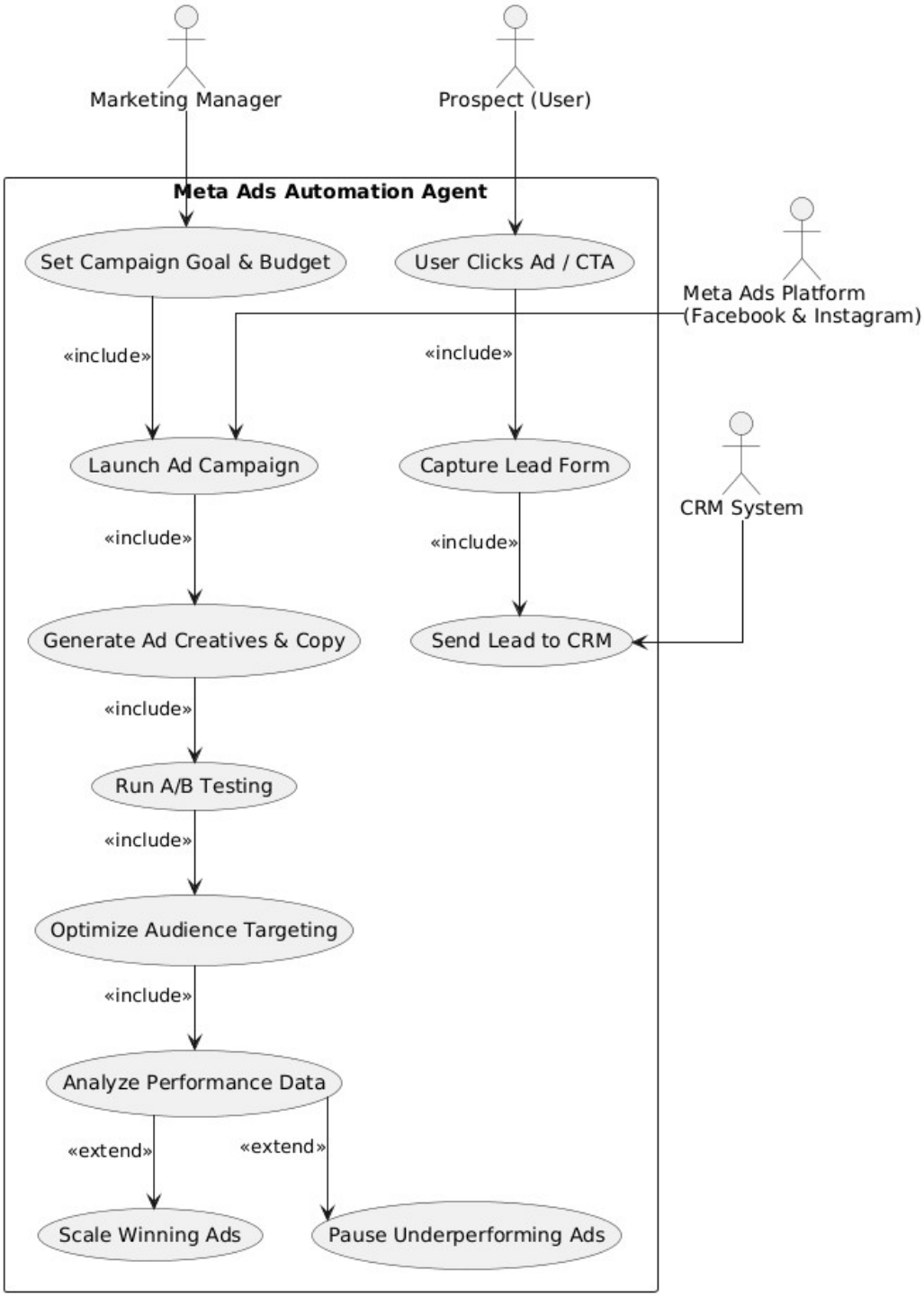

AGENT 05 | SOCIAL MEDIA AUTOMATION AGENT

Consistent Brand Presence Across All Platforms

WHAT IT IS	An AI agent that manages your brand's presence across Facebook, Instagram, LinkedIn, and X (Twitter) — automatically generating platform-optimized content, scheduling posts, engaging with comments, and routing DM inquiries to your website and CRM.
WHY YOU NEED IT	Maintaining 4+ social channels manually consumes enormous resources. Inconsistent posting kills reach. The Social Media Agent keeps your brand active and engaging 24/7, turns followers into leads, and ensures every inquiry is captured and responded to instantly.
HOW IT WORKS	The agent uses AI to generate platform-specific content (carousels for Instagram, thought leadership for LinkedIn, threads for X), schedules at peak engagement times, auto-responds to comments, intercepts DMs with a chatbot, and pushes qualified leads to the website form and CRM.

Core Capabilities

- Auto-generates platform-specific content for Facebook, Instagram, LinkedIn & X daily
- Schedules posts at peak engagement windows per platform using AI timing analysis
- Monitors and auto-responds to comments maintaining brand voice
- Routes DM inquiries to chatbot or website landing page for lead capture
- Tracks reach, engagement, follower growth, and lead conversion per platform
- Detects trending topics and creates timely, relevant content automatically

Use Case Diagram

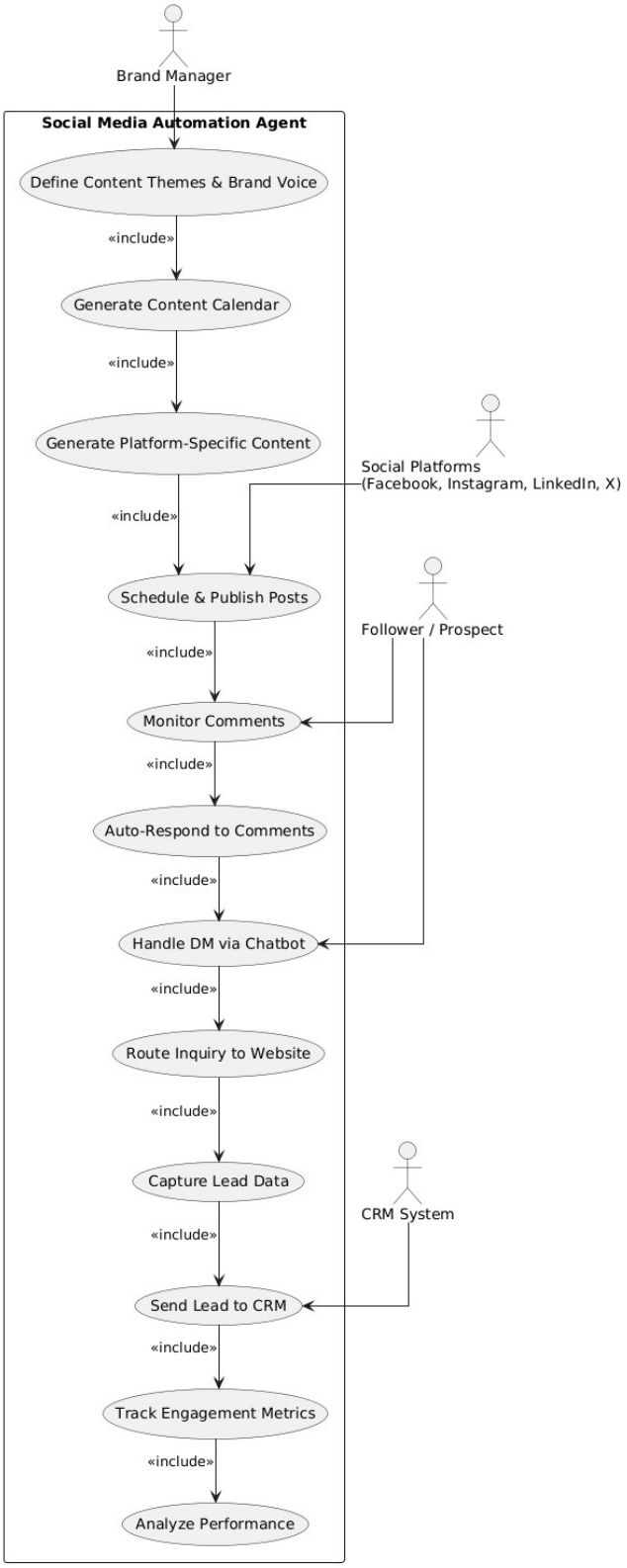

Integrated Workflow Summary

All five AI agents work in concert as a unified Sales & Marketing Automation Workflow — a full-funnel, self-sustaining growth engine:

Stage	Agent	Action	Outcome
ATTRACT	SEO AI Agent	Publish 10 blogs/day to Google	Organic traffic to website
ATTRACT	Social Media Agent	Post daily on 4 platforms	Followers become website visitors
ACQUIRE	Meta Ads Agent	Run targeted FB & IG ads	Paid leads enter CRM
ACQUIRE	Social Media Agent	Route DM leads to website form	Organic leads enter CRM
ENGAGE	WhatsApp AI Agent	Broadcast messages to all leads	Instant multi-lead engagement on WhatsApp
ENGAGE	WhatsApp AI Agent	AI personalized follow-up replies	Natural conversations, higher response rates
CONVERT	AI Voice Agent	Call every CRM lead instantly	Lead qualified, visit booked
CONVERT	WhatsApp AI Agent	Send visit reminders via WhatsApp	Confirmation rate increased significantly
CONVERT	AI Voice Agent	Send reminder via WA / SMS	Visit confirmed, conversion up 700%
ANALYZE	AI Voice Agent	Generate Sentiment Analysis	Predictive outcomes & strategy feedback
ANALYZE	WhatsApp AI Agent	Campaign analytics dashboard	Open rates, response rates, engagement insights
OPTIMIZE	All 5 Agents	Feedback loop to all channels	Continuous improvement across full funnel

Key Business Impact

- 700% increase in lead conversion chances through instant AI voice calls
- 10x content output with SEO Agent vs manual blogging teams
- Zero lead leakage — every inquiry from every channel captured in CRM
- Bulk WhatsApp broadcasting reaches thousands of leads simultaneously
- AI-personalized WhatsApp conversations feel natural, not robotic — higher engagement
- 24/7 automated engagement across organic, paid, social, voice & WhatsApp channels
- Data-driven optimization through sentiment analysis, call reports & WhatsApp analytics

BITLANCE — Powering Intelligent Business Automation