Spacefarer Phenome

Building the Genomic Foundation for Humanity's Next Frontier

NotebookLM

We have solved for propulsion and engineering.

But the most hostile environment is the one we carry inside us. Our biology, evolved for Earth, is the final barrier.

NotebookLM

Earth's Cradle, Space's Crucible

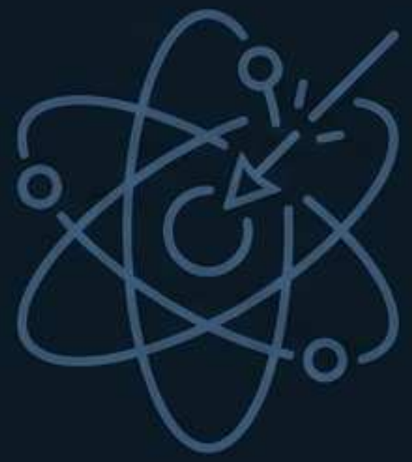

Cosmic Radiation

Unrelenting DNA damage and catastrophic cancer risk from exposure 50x-2000x higher than on Earth (50-2000 mSv/year).

Microgravity

Crippling bone density loss (1-2% per month) and muscle atrophy (up to 20% loss in 6 months). Our bodies are literally wasting away.

Isolation & Stress

Extreme psychological stress, circadian disruption, and cognitive decline from confinement and detachment.

NotebookLM

The Human Exposome: A System-by-System Breakdown of Spaceflight Stress

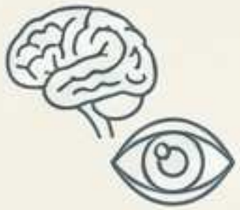

Neurocognitive & Ocular

- **Structural Brain Changes:** Upward brain shift, narrowing of the central sulcus and CSF spaces.
- **Neural Integrity:** Microstructural changes in white matter.
- **Vision Impairment:** Space Flight-Associated Neuro-Ocular Syndrome (SANS), including optic disk edema.
- **Functional Decline:** Impaired operational performance and risk of depression.

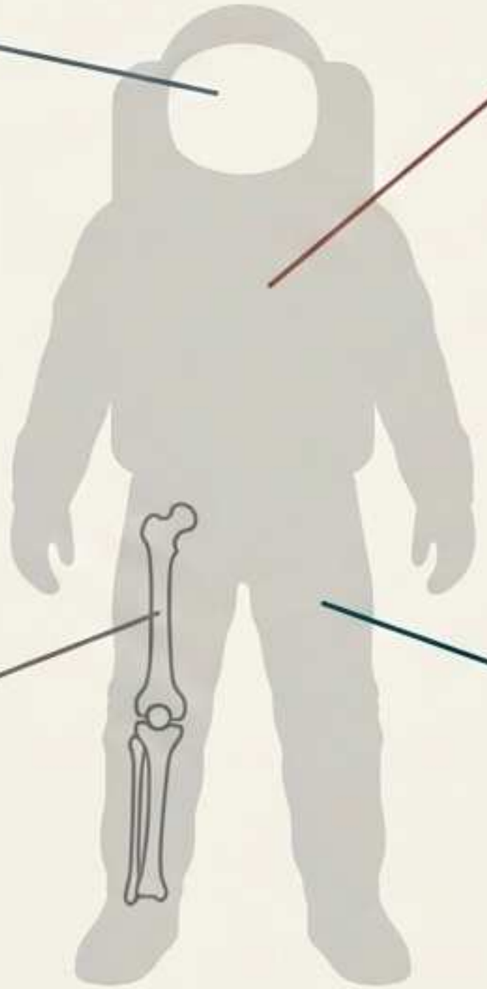

Cardiovascular & Immune

- **Accelerated Aging:** Cardiovascular system exhibits aging-like changes, mediated by the Piezo1 mechanosensor.
- **Immunosuppression:** Significant decline in T-cell and NK-cell function.
- **Systemic Inflammation:** A persistent, low-grade inflammatory response.
- **Viral Reactivation:** Dormant viruses like Herpes re-emerge under immune stress.

Musculoskeletal

- **Bone Density Loss:** A rapid decrease in bone mineral content.
- **Compromised Healing:** Impaired ability to heal fractures in microgravity.
- **Muscle Atrophy:** Significant muscle mass and strength loss due to disuse in microgravity.

Cellular & Molecular

- **Mitochondrial Stress:** Cellular energy systems are put under severe strain.
- **Genomic Instability:** Impaired DNA repair mechanisms and activation of retroelements.
- **Accelerated Senescence:** Stem cells exhibit hallmarks of premature aging.

NotebookLM

The Blueprint for Resilience is Already in Our Genome

Human populations contain naturally occurring genetic variants that confer protection against extreme conditions. By systematically identifying these variants, we can map the pathways to enhanced resilience for spacefarers.

Our Approach: Move from population-level discovery to actionable therapeutic targets.

NotebookLM

From Blueprint to Adaptation

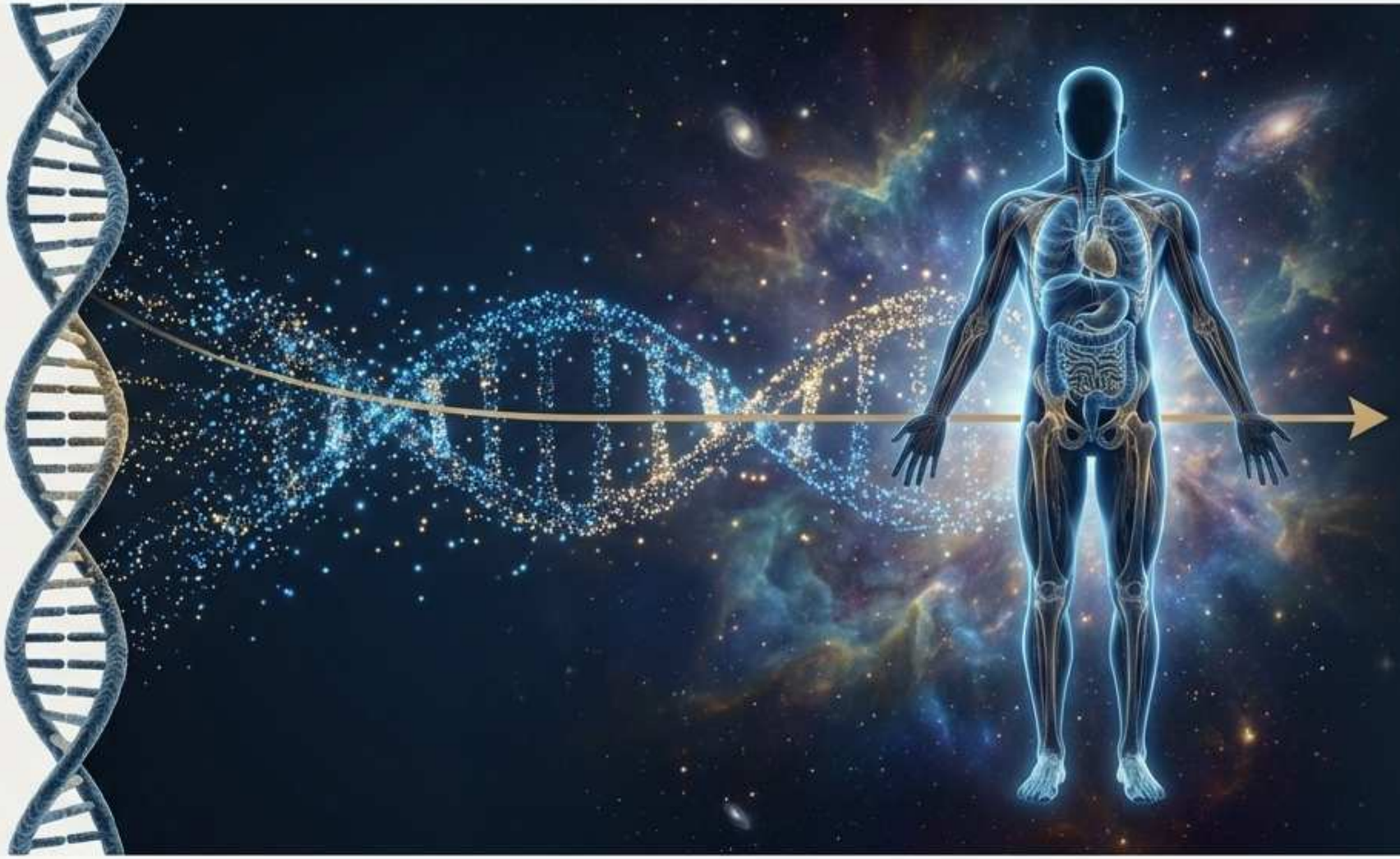

The Spacefarer Phenome is the concept of an optimized collection of human phenotypic traits, dictated by genetics, that are specifically adapted for the rigors of space.

We propose an integrated genomics platform to identify naturally occurring protective genes and discover how to enhance them for all of humanity.

NotebookLM

Our Discovery Engine: From Big Data to Biological Insight

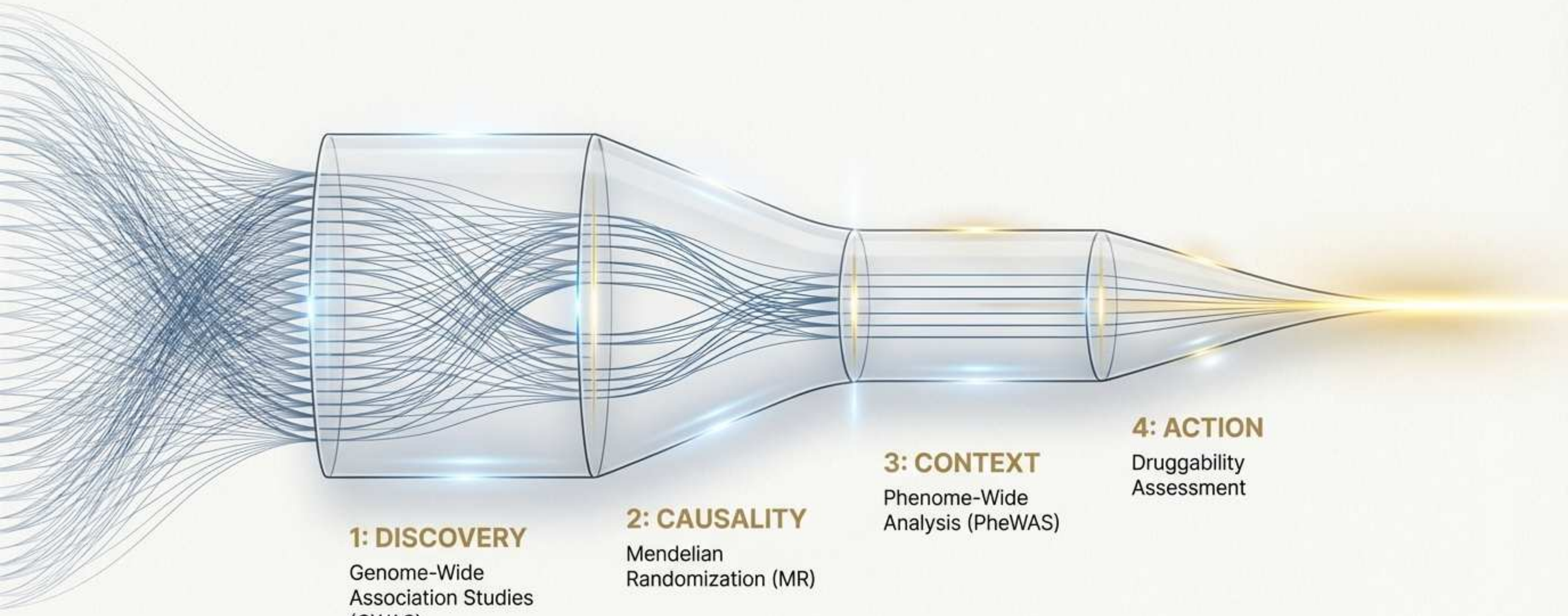

NotebookLM

Step 1: Discovering Protective Variants (GWAS)

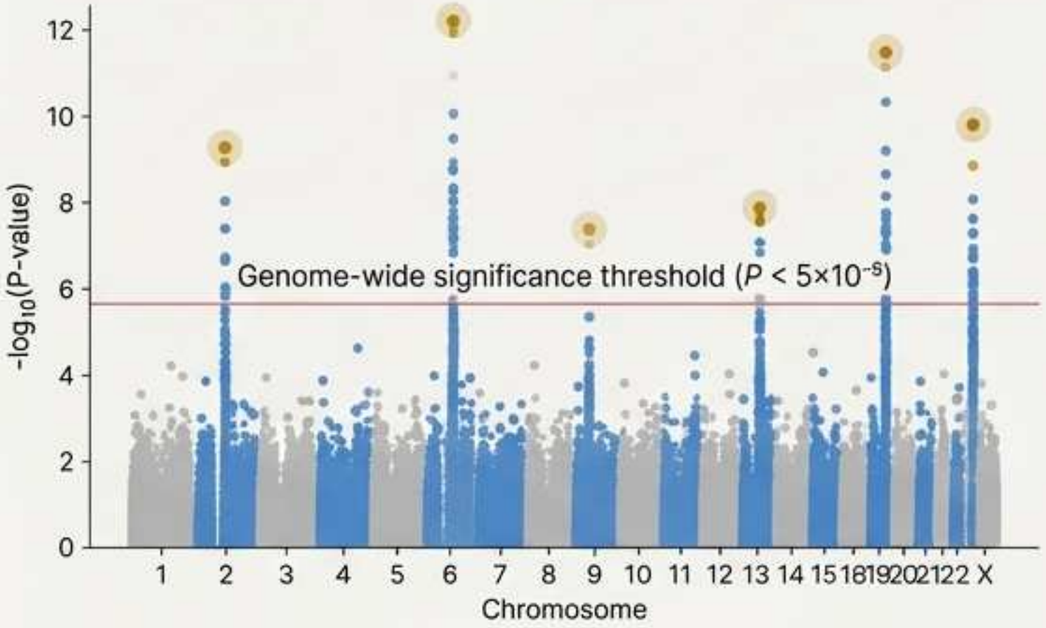

We scan genetic databases (e.g., UK Biobank) for variants associated with space-relevant traits, using a genome-wide significance threshold (P-value $< 5\times10^{-8}$) to find statistically significant signals.

Step 2: Validating Causal Links (MR)

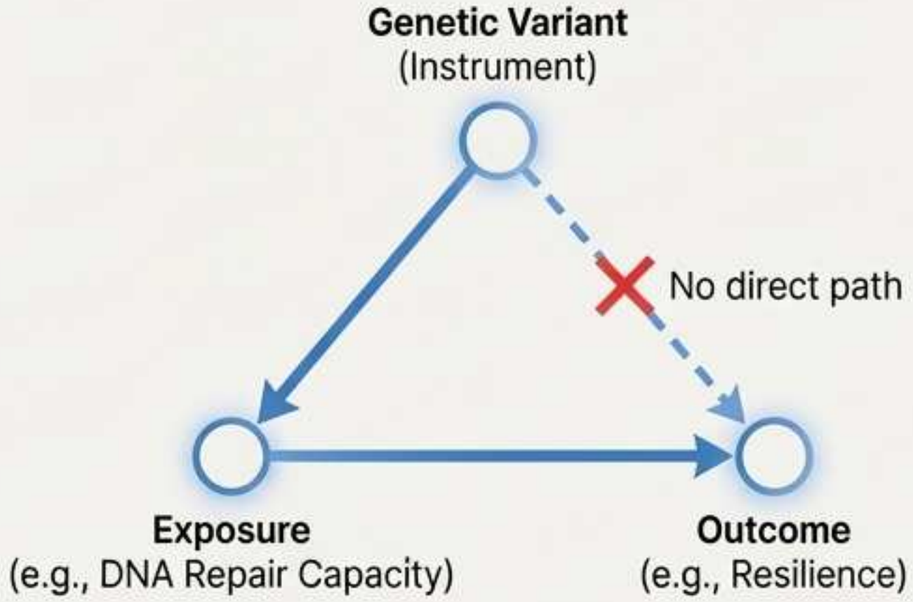

We use genetic variants as natural experiments to distinguish true causal relationships from mere correlation. Convergence across multiple methods (IVW, MR-Egger, Weighted Median) ensures we target genes that actually drive resilience.

NotebookLM

Step 3: Predicting Side Effects (PheWAS)

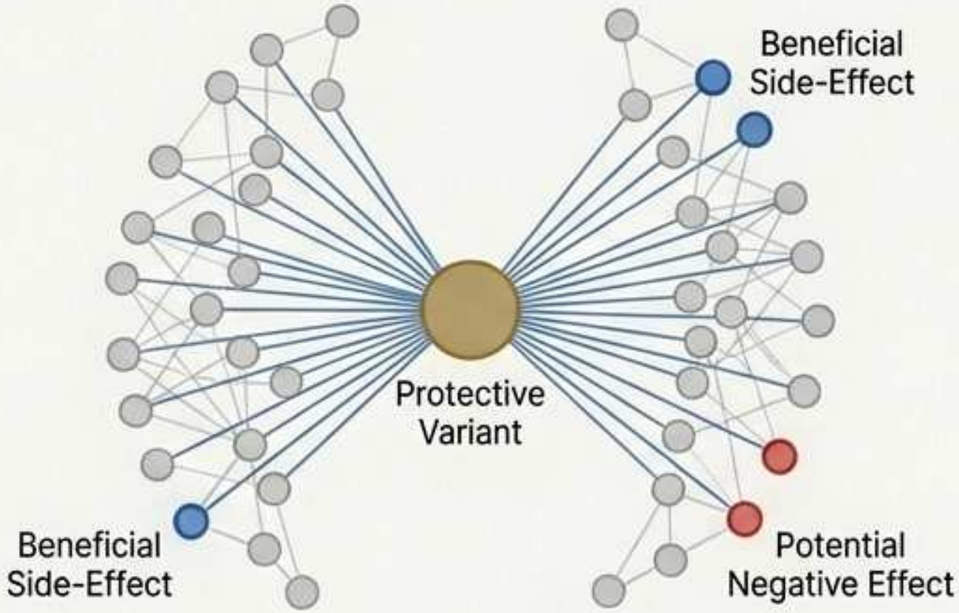

We test each variant against 500+ phenotypes to identify unintended consequences (pleiotropy) and beneficial side-effects, ensuring a safe therapeutic path with rigorous false discovery rate correction.

Step 4: Identifying Druggable Targets

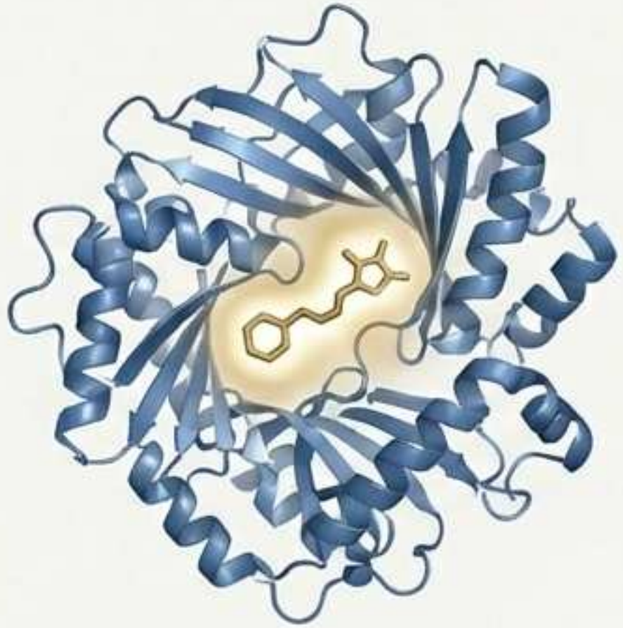

We score the target protein's "druggability" based on its structure, biological role, and existing pharmacology to find the most promising candidates for therapeutic intervention or drug repurposing.

NotebookLM

A Modular Engine, Driven by Autonomous Agents

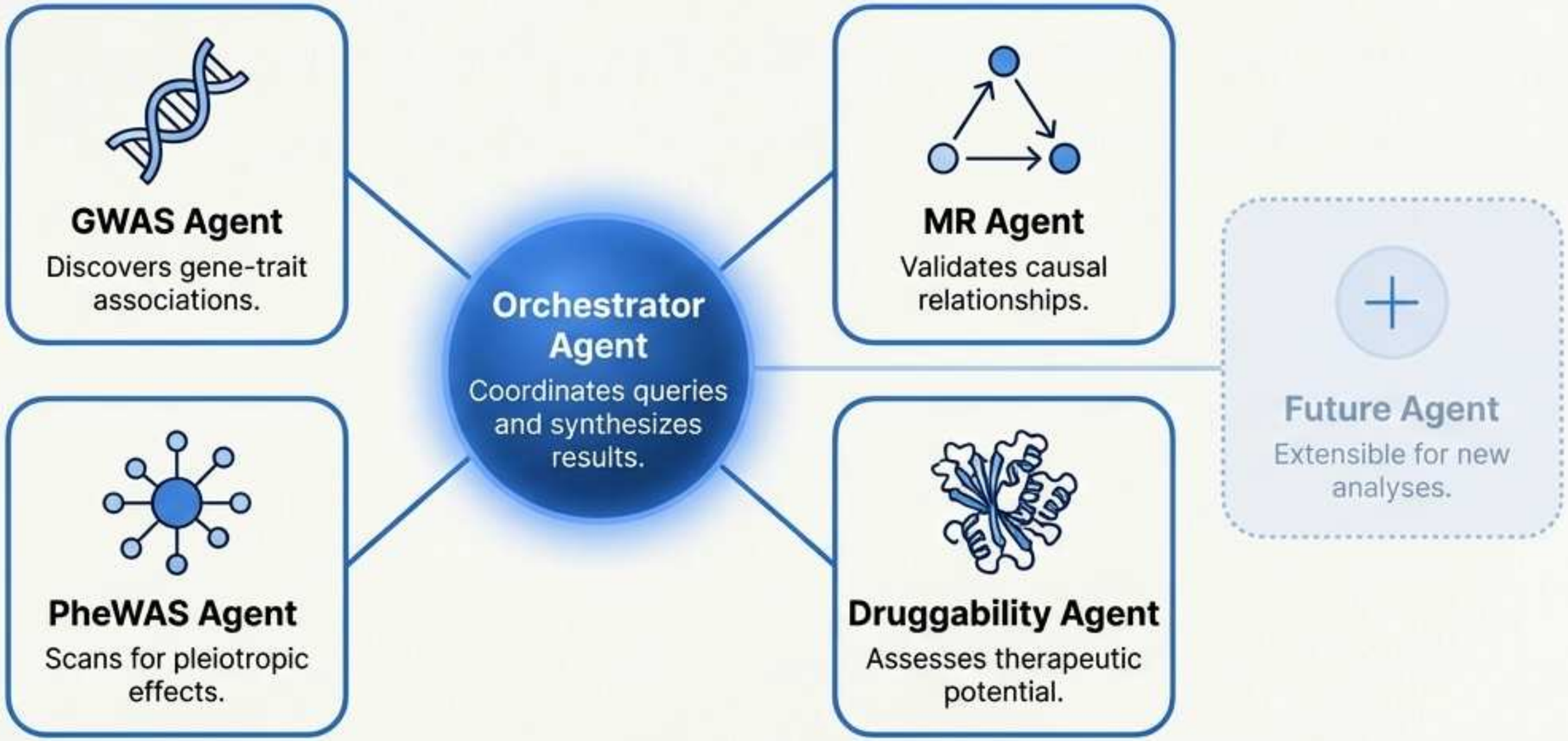

Our discovery engine is built on a multi-agent framework. Each scientific task is handled by a specialized, autonomous agent. This parallel, modular design allows for rapid, complex analysis and makes the entire system extensible, ready to incorporate new methodologies as they emerge.

NotebookLM

A Framework for Scientific & Statistical Rigor

Statistical Validation

- Rigorous multiple testing correction, power analysis, effect sizes with confidence intervals, and genomic inflation factor checks.

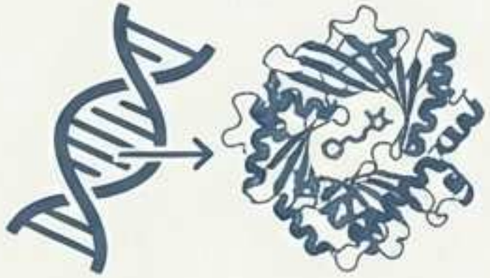

Biological Validation

- Cross-referencing with tissue expression data (GTEx), pathway analysis, functional annotation (UniProt), and published experimental support.

Full Provenance

- Every result is fully traceable to its source data, version, analysis parameters, and query timestamp.

NotebookLM

Beyond the Magnetosphere: Radiation as the Primary Threat in Deep Space

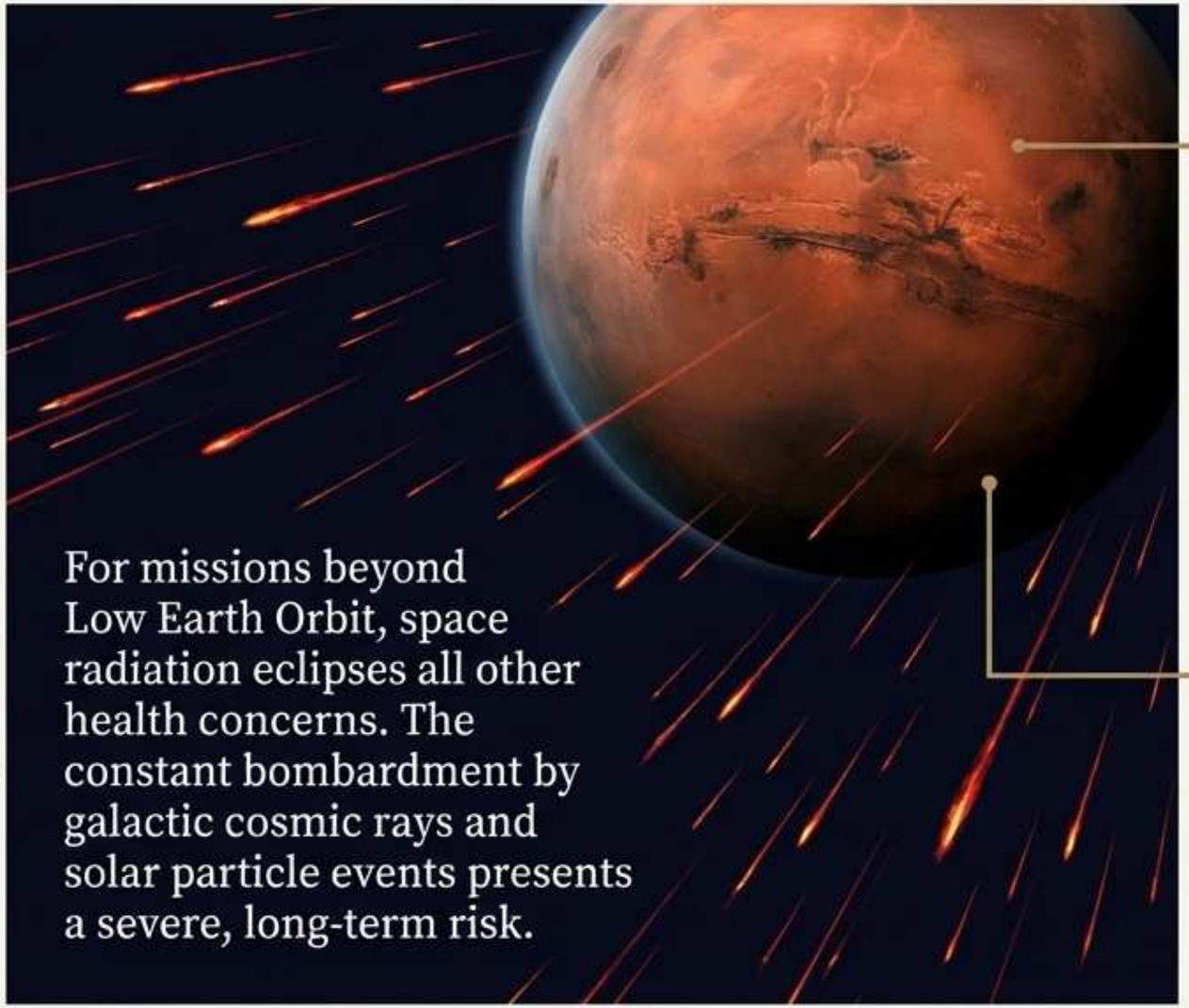

For missions beyond Low Earth Orbit, space radiation eclipses all other health concerns. The constant bombardment by galactic cosmic rays and solar particle events presents a severe, long-term risk.

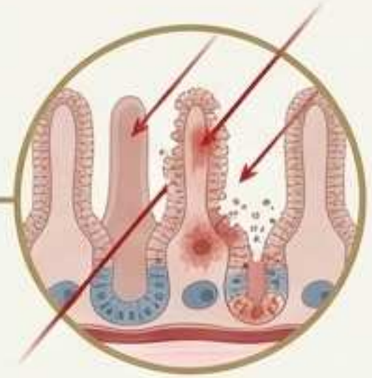

Gut Epithelia & Stem Cells

High cell turnover makes the gut lining extremely vulnerable to radiation damage, impacting nutrient absorption and barrier function.

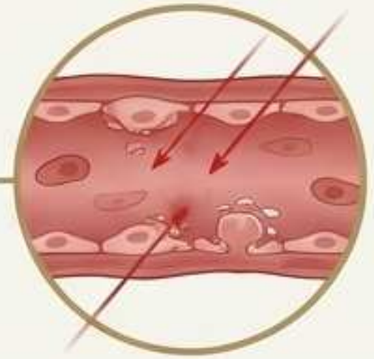

Vascular Endothelium

Damage to the lining of blood vessels is a critical long-term risk, potentially leading to cardiovascular disease years after a mission.

NotebookLM

Use Case: Engineering Radiation Resistance

Can we pharmacologically enhance natural protection against cosmic radiation-induced DNA damage?

Phenotype

Define DNA repair efficiency as the key trait.

Discovery
(GWAS)

Identified variants in key DNA repair genes (e.g., *OGG1*, *TP53*).

Insight
(MR/PheWAS)

The `rs1052133` variant is causally linked to 15-20% higher DNA repair capacity.

Strategy

Develop small molecule activators or gene therapies to mimic this protective effect for all astronauts, regardless of their native genotype.

NotebookLM

The Dawn of a New Era: Applications for Space

Near-Term Impact

- Refined astronaut selection criteria
- Personalized risk assessments for long-duration missions
- New hypothesis generation for space biology research

Long-Term Vision

- Preventive pharmacological interventions
- Gene therapy targets for permanent adaptation
- Genetic optimization for multi-generational colonization

NotebookLM

A Platform for All Extreme Environments

The methodology to genetically optimize humans for space is a generalizable platform. The same principles can enhance resilience for:

- Deep-sea exploration
- Arctic/Antarctic habitation
- High-altitude physiology
- Terrestrial challenges like longevity and healthspan extension

NotebookLM

We Are Seeking Partners to Build This Future.

We welcome collaboration and expertise in:

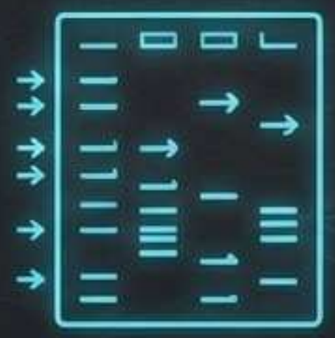

Genomics & Biostatistics

Space Medicine & Clinical Interpretation

Structural Biology & Druggability

Computational Biology & Pipeline Optimization

Ethics & Policy

NotebookLM

Building the genomic foundation for humanity’s expansion beyond Earth.
NotebookLM