Digital LITERACY

WHAT IS DIGITAL LITERACY?

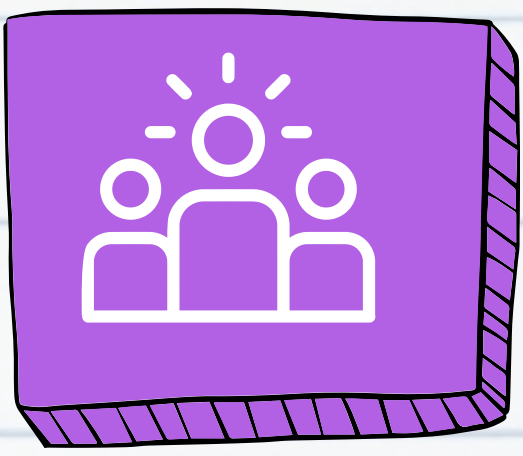

- It is the ability to find, evaluate, and communicate information through various digital platforms.
- It’s not just about using a computer; it’s about thinking critically in a digital world.

SAFE INTERNET PRACTICES

- Strong Passwords: Use a mix of symbols, numbers, and letters.
- Two-Factor Authentication (2FA): Always enable it on your college and personal accounts.
- Verify Links: Never click on suspicious links in SMS or emails.

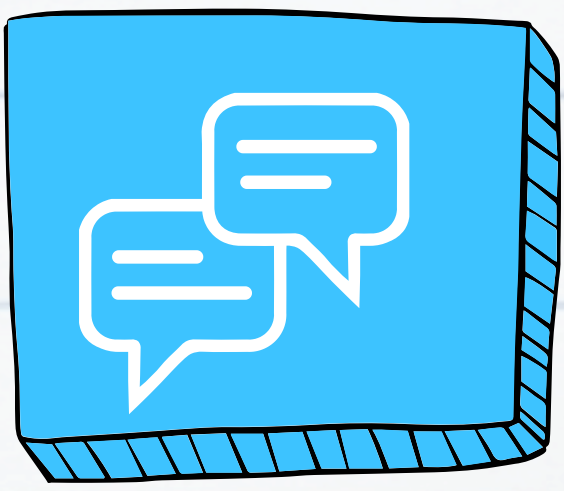

PROFESSIONAL EMAIL ETIQUETTE

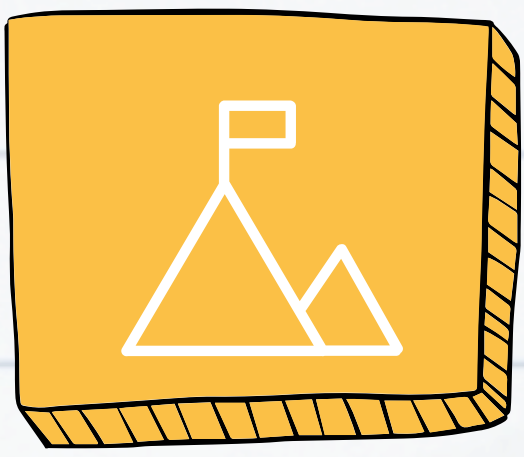

- Clear Subject Lines: State the purpose of the email immediately.
- Professional Greetings: Use "Dear Professor..." or "Good Morning...".
- Proofread: Check for typos and tone before hitting send.