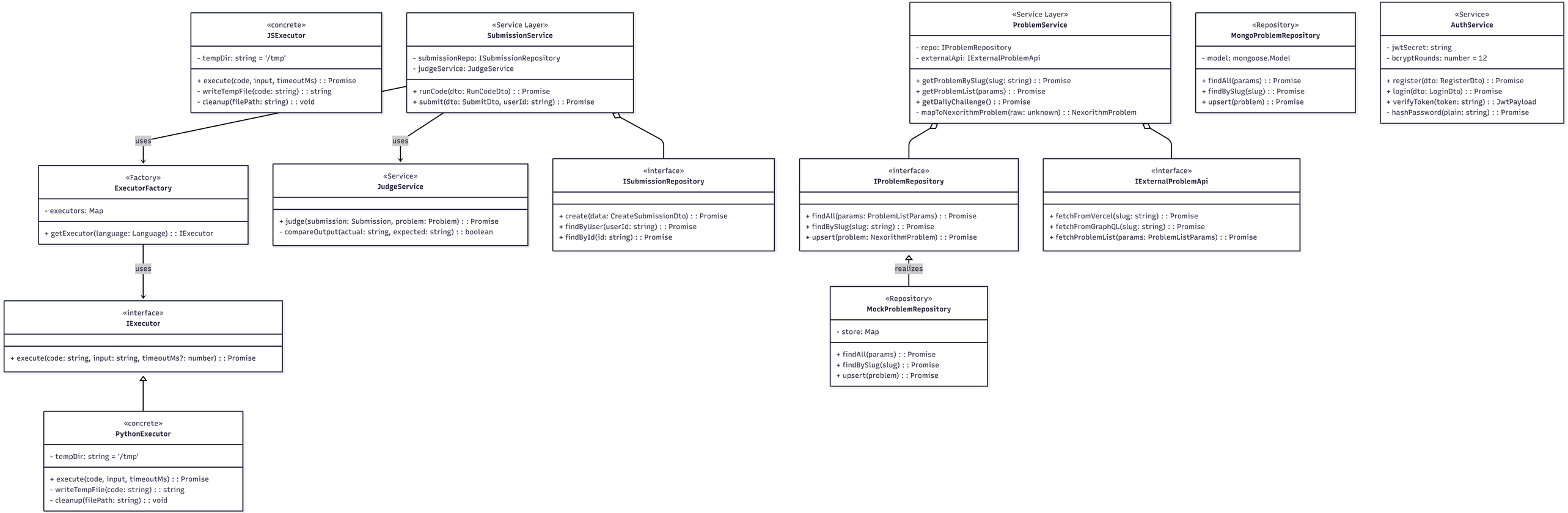
«concrete»
JSExecutor
- tempDir: string = '/tmp'
+ execute(code, input, timeoutMs) : : Promise
- writeTempFile(code: string) : : string
- cleanup(filePath: string) : : void
«Service Layer»
SubmissionService
- submissionRepo: ISubmissionRepository
- judgeService: JudgeService
+ runCode(dto: RunCodeDto) : : Promise
+ submit(dto: SubmitDto, userId: string) : : Promise
«Service Layer»
ProblemService
- repo: IProblemRepository
- externalApi: IExternalProblemApi
+ getProblemBySlug(slug: string) : : Promise
+ getProblemList(params) : : Promise
+ getDailyChallenge() : : Promise
- mapToNexorithmProblem(raw: unknown) : : NexorithmProblem
«Repository»
MongoProblemRepository
- model: mongoose.Model
+ findAll(params) : : Promise
+ findBySlug(slug) : : Promise
+ upsert(problem) : : Promise
«Service»
AuthService
- jwtSecret: string
- bcryptRounds: number = 12
+ register(dto: RegisterDto) : : Promise
+ login(dto: LoginDto) : : Promise
+ verifyToken(token: string) : : JwtPayload
- hashPassword(plain: string) : : Promise
uses
uses
«Factory»
ExecutorFactory
- executors: Map
+ getExecutor(language: Language) : : IExecutor
«Service»
JudgeService
+ judge(submission: Submission, problem: Problem) : : Promise
- compareOutput(actual: string, expected: string) : : boolean
«interface»
ISubmissionRepository
+ create(data: CreateSubmissionDto) : : Promise
+ findByUser(userId: string) : : Promise
+ findById(id: string) : : Promise
«interface»
IProblemRepository
+ findAll(params: ProblemListParams) : : Promise
+ findBySlug(slug: string) : : Promise
+ upsert(problem: NexorithmProblem) : : Promise
«interface»
IExternalProblemApi
+ fetchFromVercel(slug: string) : : Promise
+ fetchFromGraphQL(slug: string) : : Promise
+ fetchProblemList(params: ProblemListParams) : : Promise
uses
«interface»
IExecutor
+ execute(code: string, input: string, timeoutMs?: number) : : Promise
realizes
«Repository»
MockProblemRepository
- store: Map
+ findAll(params) : : Promise
+ findBySlug(slug) : : Promise
+ upsert(problem) : : Promise
«concrete»
PythonExecutor
- tempDir: string = '/tmp'
+ execute(code, input, timeoutMs) : : Promise
- writeTempFile(code: string) : : string
- cleanup(filePath: string) : : void