MCU CORE

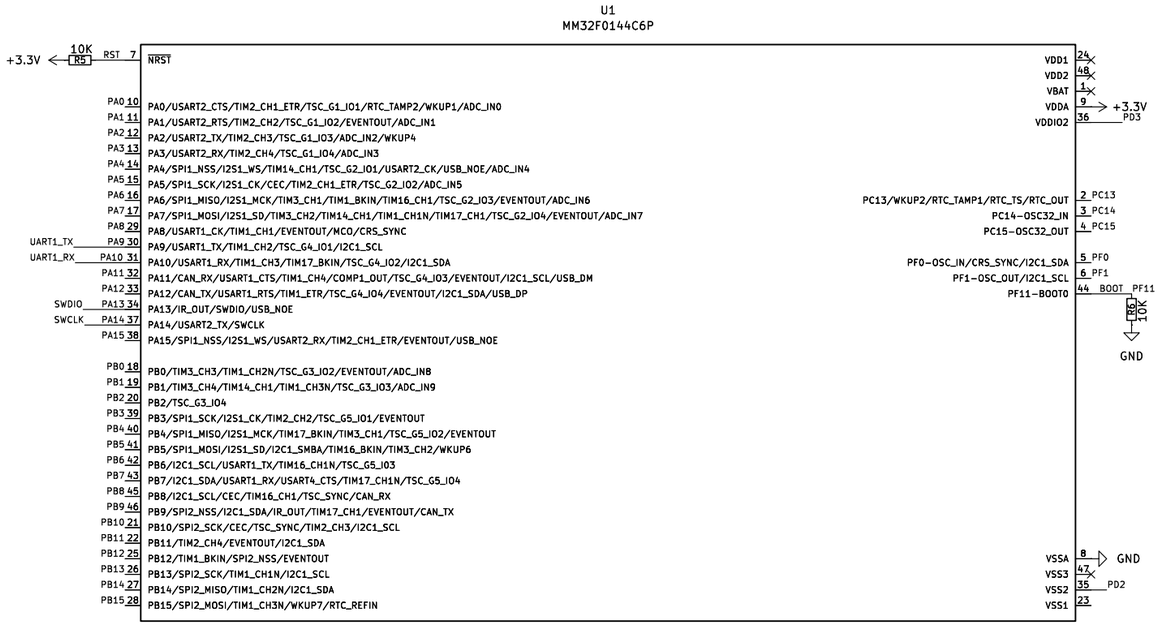

BREAKOUT HEADERS.

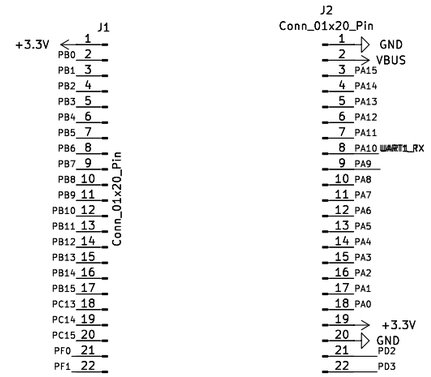

5V TO 3.3V

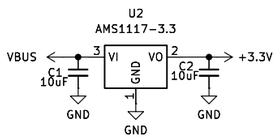

USB C

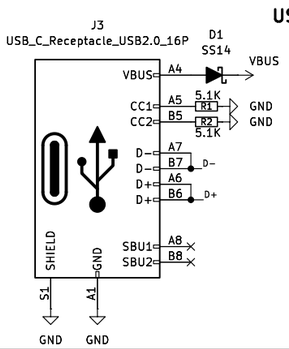

SWITCHS

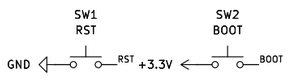

USB TO UART

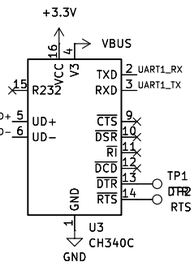

MISC

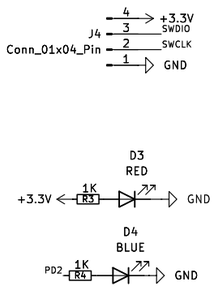

Designed by Rajbhar Divesh
RDH Robotics

Sheet: /
File: RuskinoV1.0.kicad_sch

Title: RuskUno V1.0

Size: A3	Date: 2026-03-03	**Rev: V1.0**
KiCad E.D.A. 9.0.7		Id: 1/1