30-Minute Webinar Handbook

AI-Powered Search, SEO, and Answer Engine Optimization for Beginners

Audience: Freshers and non-technical beginners
Goal: Understand how search changed in 2026 and what to do now to improve visibility, clicks, blogs, leads, and users.

What this handbook gives you
A simple 30-minute webinar script with speaking notes.
Visual charts and flow diagrams you can show on screen.
2026-ready guidance based on the uploaded research paper and current Google Search guidance.
A practical action plan for websites, blogs, and business growth.

1. Webinar structure and timing

Suggested 30-minute flow

Time	Section	What the speaker should cover
0-3 min	Opening	What changed in search, why SEO alone is no longer enough, and what learners will take away.
3-8 min	From SEO to AI search	How traditional search worked vs AI Overviews, AI Mode, and answer engines.
8-13 min	Key trends	Zero-click search, entity SEO, conversational search, structured data, and trust.
13-18 min	2026 updates	Recent Google changes, AI feature guidance, spam and core updates, and Search Console notes.
18-23 min	What to do now	Content, technical SEO, CTR improvement, internal links, and lead generation actions.
23-27 min	Real-life examples	How to rewrite blogs and pages

		for better AI and Google visibility.
27-30 min	Recap and Q&A	Top takeaways, beginner checklist, and next steps.

2. Opening script the speaker can read

Search is no longer just a list of blue links. Today, Google and AI tools can answer the query inside the results page itself. That means users often get their answer before they visit a website. For marketers, content teams, and business owners, this changes the game. The goal is no longer only ranking. The goal is being understood, selected, and cited by search systems. In this session, we will learn what changed, why it matters, and what simple steps beginners can take to improve traffic quality, clicks, content performance, and lead generation.

Speaker note
Keep the first 3 minutes simple.
Do not start with jargon like NLP, vector search, or embeddings.
Start with the user journey: ask a question, get an answer, click less, trust faster.

3. Core concept beginners must understand

3.1 What traditional SEO focused on

• **Keywords** Match search terms used by the user.

• **Rankings** Get the page into top results.

• **Backlinks** Build trust and authority.

• **On-page SEO** Optimize titles, headings, internal links, and content depth.

• **Technical SEO** Ensure crawlability, indexation, page speed, and mobile usability.

3.2 What AI-powered search adds

• **Intent understanding** Search engines now interpret the meaning behind the query, not just the exact keyword.

• **Direct answers** AI Overviews and answer engines can summarize the topic before the user clicks.

• **Entity understanding** Google connects topics, brands, people, products, and categories in a knowledge graph style model.

• **Conversational behavior** Users ask longer, natural-language questions and expect complete answers.

• **Multi-format evaluation** Text, image, video, schema, and page experience can all support visibility.

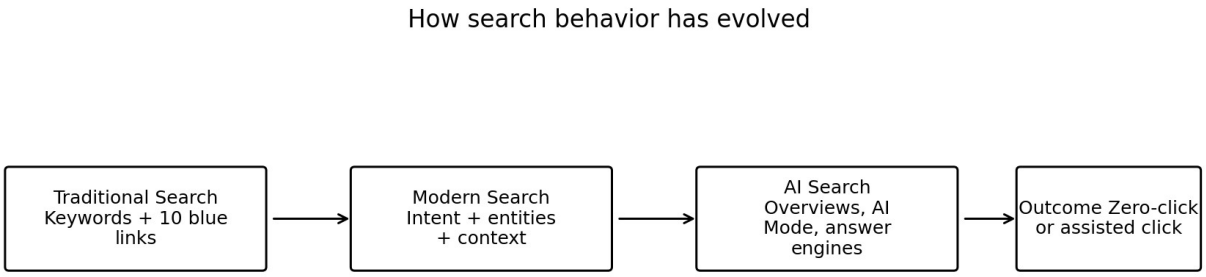

Figure 1. Simple view of how search behavior has evolved.

4. What the uploaded research paper shows

The uploaded paper is useful because it gives beginner-friendly proof that AI search is already changing how people search and how professionals respond.

4.1 Key findings to explain verbally

• **60.7% of respondents noticed AI-driven changes in search** This means the shift is already visible to everyday users.

• **77.5% experience zero-click answers at least sometimes** Users often get enough information from the result page itself.

• **54.1% are still unfamiliar with AEO** Many teams are behind, so early adopters have a real opportunity.

• **42.2% reported decreased organic traffic** Traffic pressure is real, especially for informational pages.

• **Conversational content and structured data are among the most adopted AEO tactics** These are practical starting points for beginners.

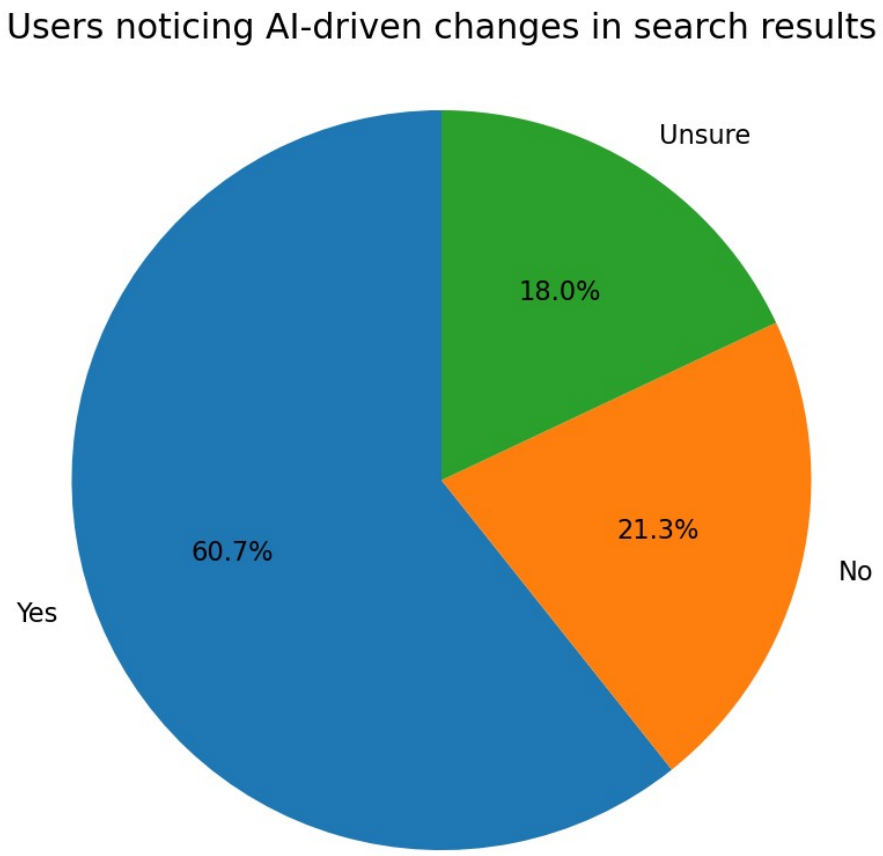

Figure 2. Users noticing AI-driven changes in search results. Source: uploaded research paper.

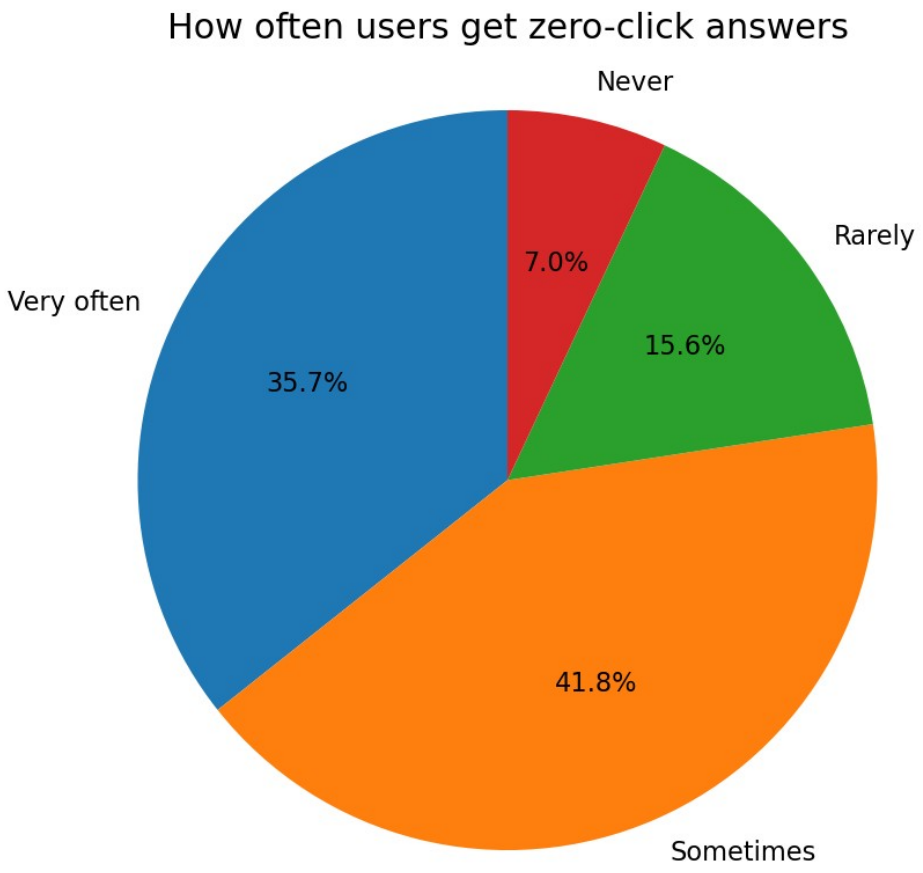

Figure 3. How often users get zero-click answers. Source: uploaded research paper.

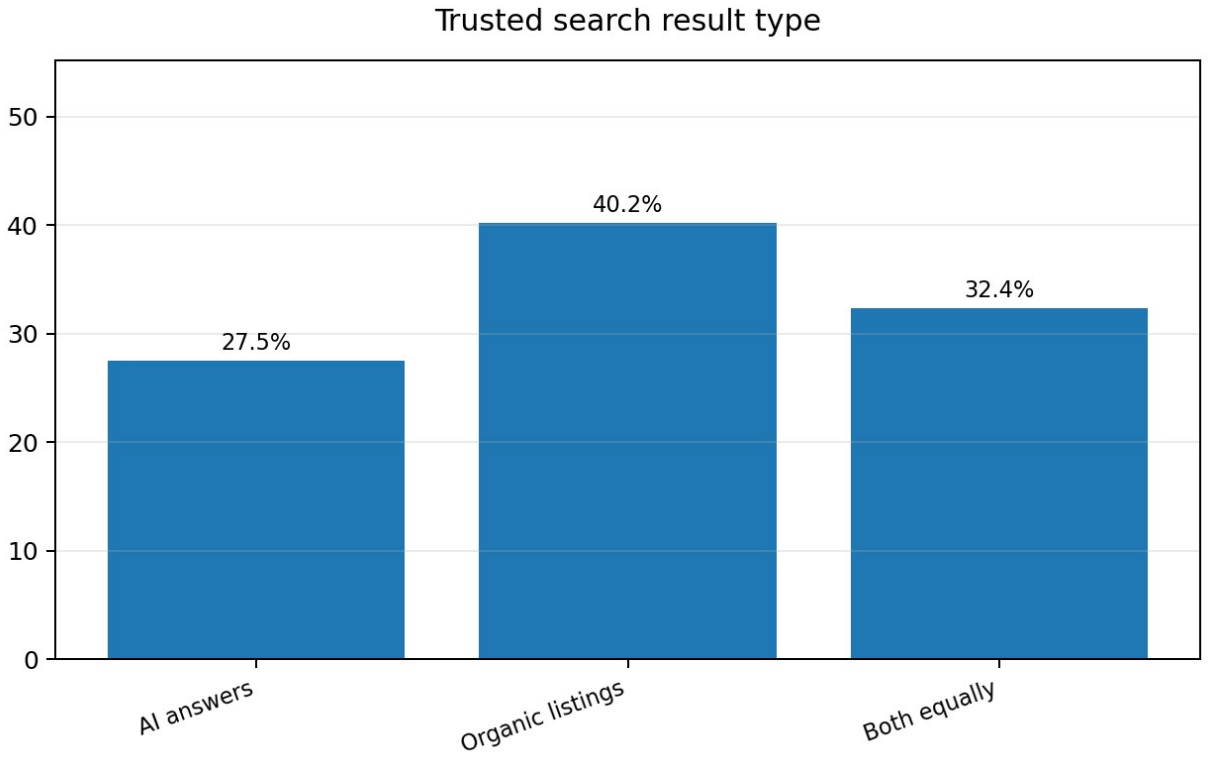

Figure 4. Which search result type users trust more. Source: uploaded research paper.

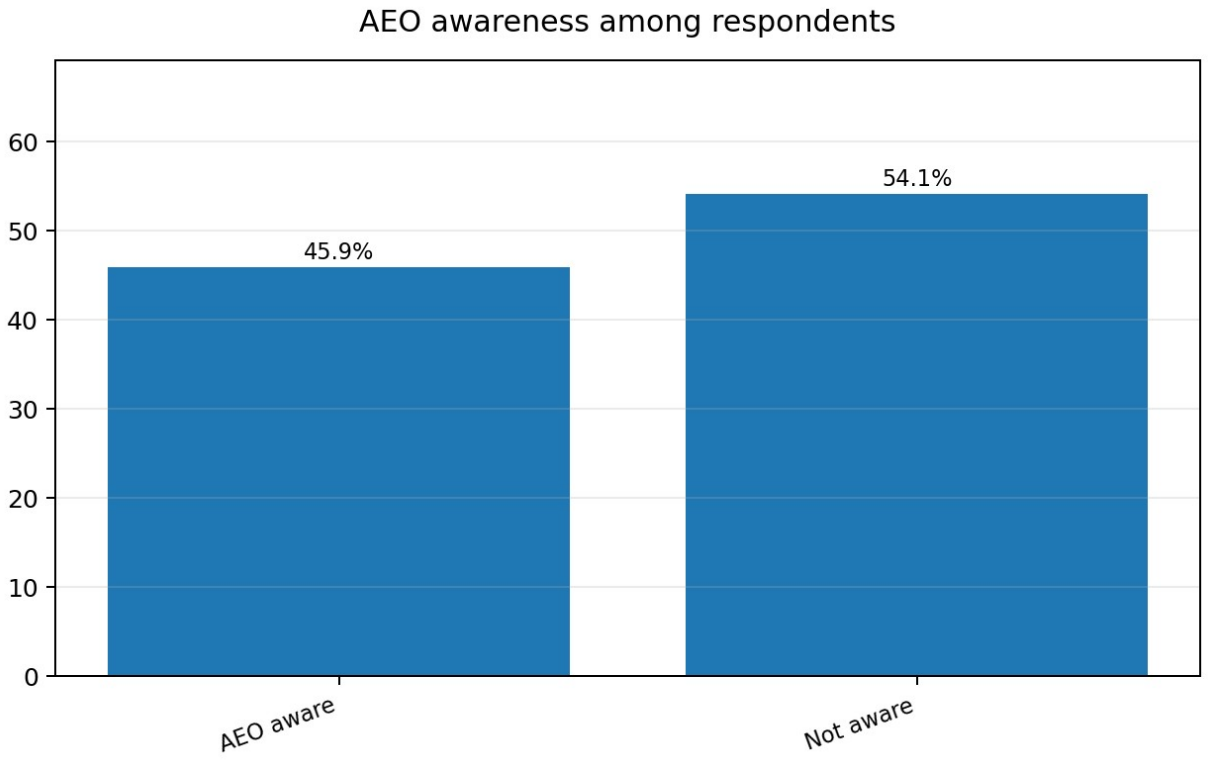

Figure 5. Awareness gap around AEO. Source: uploaded research paper.

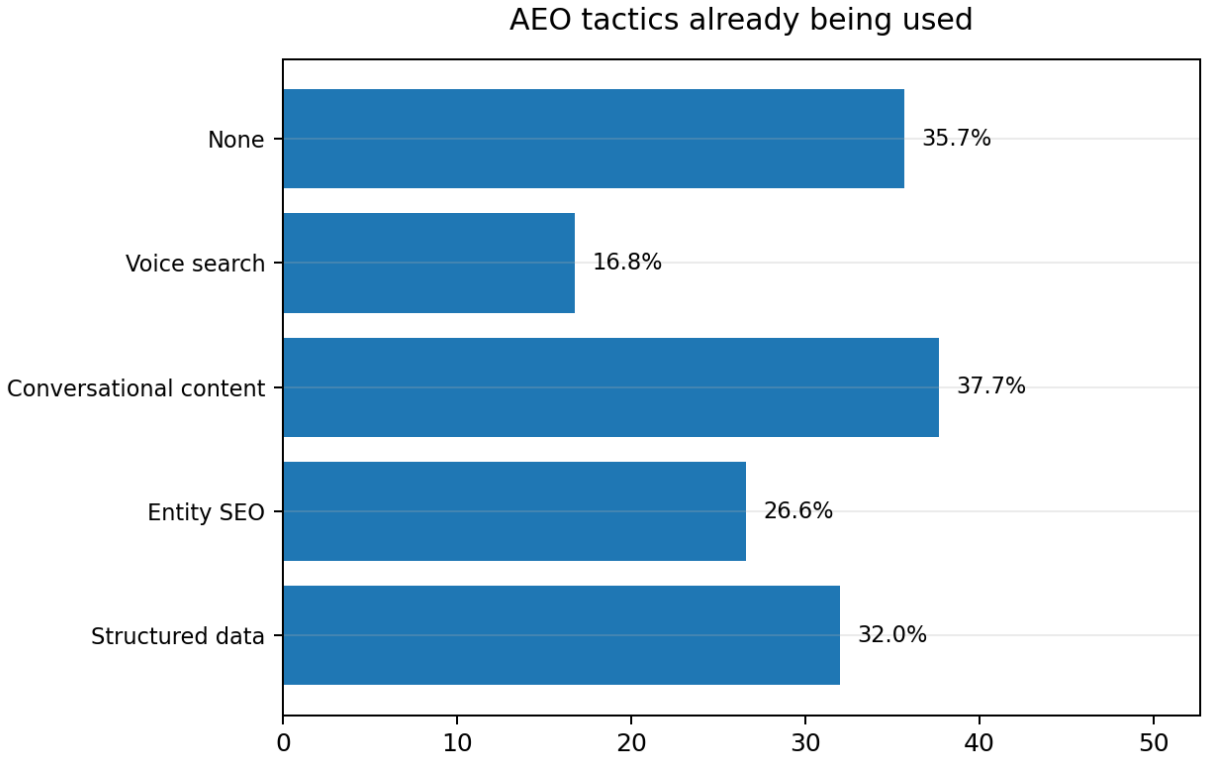

Figure 6. AEO tactics already in use. Source: uploaded research paper.

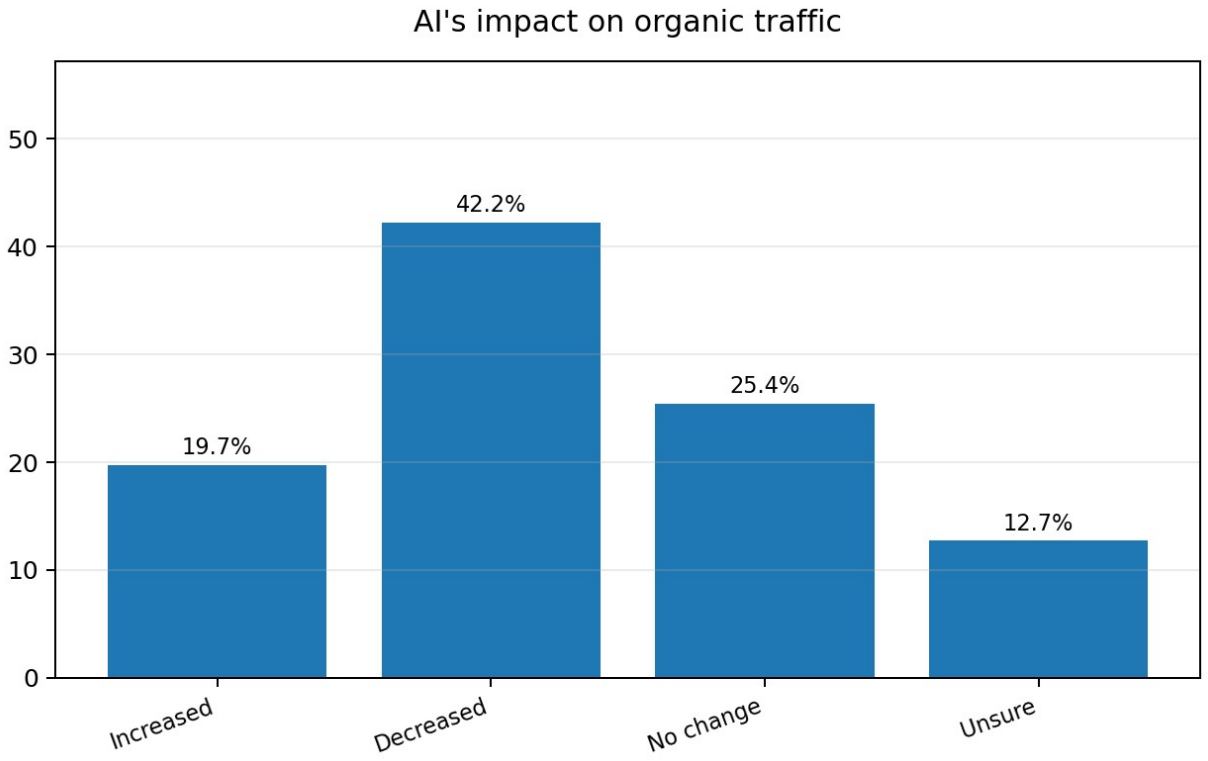

Figure 7. Reported impact of AI on organic traffic. Source: uploaded research paper.

5. Latest 2026 search updates beginners should know

This section should be presented as current context, not as panic. Search is still alive. SEO is still important. But Google has clarified that AI features are now part of the normal search experience, so teams should build better pages instead of chasing a separate trick for AI ranking.

Current updates to mention in the webinar

Update or guidance	Why it matters in plain English	What beginners should do
Google AI features guidance	Google says the same fundamental SEO best practices still apply to AI Overviews and AI Mode.	Focus on helpful content, crawlability, good internal linking, and clear page structure.
March 2026 core update	Google rolled out a broad ranking update in late March 2026.	Do not react with random edits. Review content quality, intent match, and page usefulness first.
March 2026 spam update	Google released a spam update in March 2026.	Avoid thin AI-written pages, doorway pages, and manipulative content patterns.
AI Mode counting in Search	Google documentation notes	Read trends carefully. A click

Console	that AI Mode counts toward Search Console totals.	may come from newer AI-assisted search experiences, not just classic results.
New anti-spam clarifications in April 2026	Google added a spam policy section for deceptive practices such as back button hijacking.	Keep pages clean, honest, and user-safe. Do not use manipulative UX tricks.
Discussion Forum and QA markup updates in March 2026	Google added supported properties for forum and Q&A markup.	If you run a community or FAQ-led site, use the correct markup and visible page structure.

Important framing for beginners
There is no magic AI-only SEO hack.
Google explicitly says there are no extra requirements to appear in AI Overviews or AI Mode.
Winning pages usually combine strong content, clear structure, and technical cleanliness.

6. What is Answer Engine Optimization in very simple words

Answer Engine Optimization means preparing content so search engines and AI systems can quickly understand it, trust it, and use it when answering a user query. Think of it as making your page easy to quote, summarize, and recommend.

6.1 A beginner-friendly formula

• **One page, one main intent** Do not mix too many different goals on the same page.

• **Give the answer early** Start with a direct, plain-language answer in the opening section.

• **Add depth after the answer** Expand with steps, examples, visuals, FAQs, and use cases.

• **Make meaning obvious** Use headings, bullets, tables, and schema so systems can parse the content easily.

• **Build trust** Show expertise, examples, first-hand detail, and brand credibility.

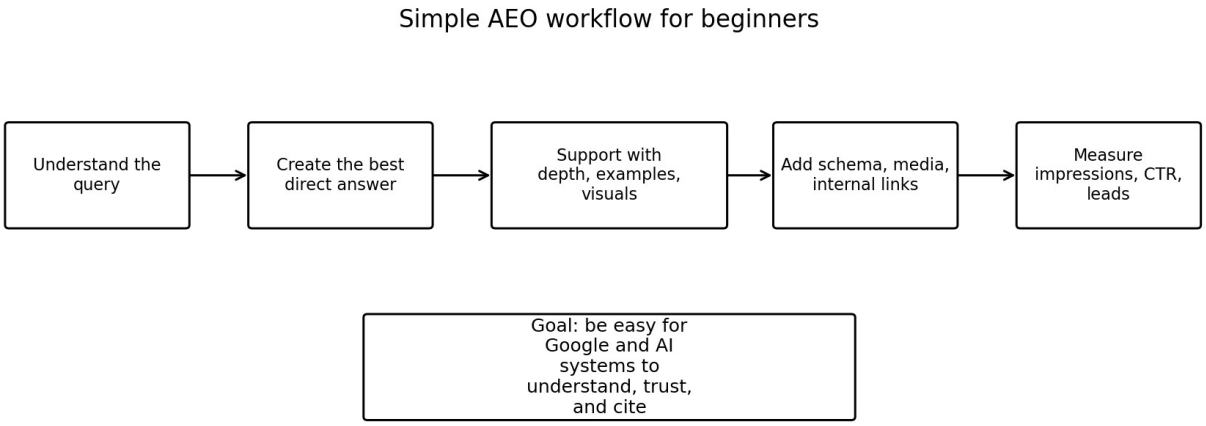

Figure 8. Simple AEO workflow for beginners.

7. What to do right now to improve search, clicks, blogs, leads, and users

7.1 Improve search visibility

• **Map each page to one search intent** Example: informational blog, comparison page, landing page, or pricing page.

• **Rewrite weak introductions** The first 100 words should answer the query clearly.

• **Use heading hierarchy** H1 for the core topic, H2 for subtopics, H3 for detail only when needed.

• **Add structured data where relevant** Organization, Breadcrumb, Article, FAQ, Product, Review, HowTo, QAPage, and DiscussionForumPosting can help, but only when the visible content supports them.

• **Strengthen internal links** Link blog posts to product pages, use cases, and demo pages so traffic moves down the funnel.

7.2 Improve clicks and CTR

• **Rewrite title tags** Make them specific, useful, and intent-matched instead of vague.

• **Fix meta descriptions** Use them as ad copy for the organic result.

• **Target snippet-friendly sections** Add 40 to 60 word definitions, checklists, and comparison tables.

• **Use visual assets** Images, charts, and clean formatting improve scanability and can support clicks.

• **Refresh old pages after major updates** If rankings drop during a core update, improve the page instead of stuffing more keywords.

7.3 Improve blog performance

• **Write for the query, not just the keyword** Example: a user searching for 'what is AEO' often wants meaning, examples, and action steps.

• **Cover sub-questions on the same page** Add FAQs, objections, and practical use cases.

• **Use examples from real business scenarios** This increases trust and helps AI systems identify topical relevance.

• **Avoid scaled low-value AI content** AI can help research and structure, but the final page must add genuine value.

• **Refresh statistics and examples regularly** Outdated examples reduce trust and rankings over time.

7.4 Improve leads and user quality

• **Match CTA to intent** A beginner guide should not force a hard sales CTA too early.

• **Build funnel paths** Blog to comparison page, comparison page to demo page, demo page to form.

• **Answer buying questions** Add pricing, implementation, setup, integration, and ROI sections where relevant.

• **Show proof** Case studies, testimonials, product screenshots, and expert quotes reduce friction.

• **Measure beyond traffic** Track qualified clicks, demo requests, trials, signups, assisted conversions, and branded search growth.

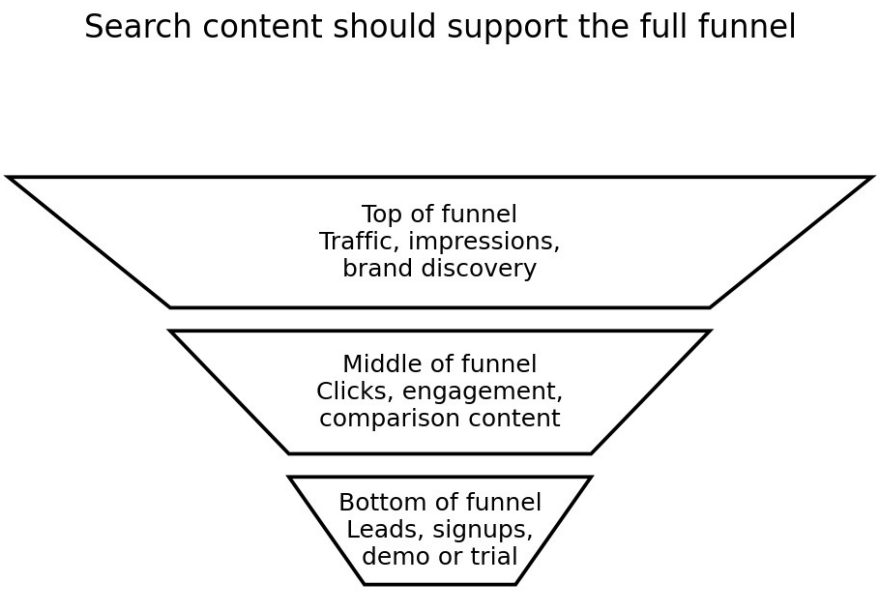

Figure 9. Search content should support the full funnel.

8. Real-life examples you can explain live

Example set for the webinar

Situation	Old SEO approach	Better 2026 approach
Informational blog	Repeat the keyword, add long text, and hope it ranks.	Answer the core question in the first paragraph, then add examples, FAQs, schema, and internal links.
Comparison page	List features only.	Add decision criteria, buyer use cases, pricing context, integrations, and trust signals.
Landing page	Talk only about the product.	Connect product benefits to real user problems, add proof, and answer objections.
FAQ page	Publish short one-line answers.	Create well-structured answers with context, definitions, and next-step links.
Old traffic drop	Change everything at once.	Audit intent match, content freshness, technical health, CTR, and internal linking before editing.

8.1 A simple example script

Suppose a user searches for 'how to build an AI chatbot for ecommerce'. A weak page only defines the term and repeats the keyword. A strong 2026-ready page gives a short answer first, explains the architecture, shows tool options, compares build vs buy, answers cost questions, adds examples, and links to a solution page. That page is more likely to rank, get cited, and convert.

9. Common mistakes beginners should avoid

• **Publishing many AI-written pages with no unique value** This risks low trust and spam-like patterns.

• **Ignoring technical basics** If pages are not crawlable or indexable, great content still fails.

• **Writing for algorithms only** Search systems increasingly reward people-first usefulness.

• **Using schema that does not match visible content** This can make markup invalid or ignored.

• **Chasing traffic without funnel logic** High traffic with no lead path rarely creates business value.

• **Measuring only rankings** In AI search, impressions, CTR, assisted clicks, and conversions matter more.

10. Beginner checklist after the webinar

First 30-day action plan

Week	Main focus	Checklist
Week 1	Audit	Identify top pages, traffic drops, CTR gaps, weak intros, and missing internal links.
Week 2	Content fixes	Rewrite titles, intros, headings, and FAQ sections on top-priority pages.
Week 3	Technical and schema	Validate indexation, schema, page experience, and important page links.
Week 4	Measurement	Review Search Console, GA4, conversions, assisted pages, and next refresh targets.

11. Q and A prompts for the speaker

• **Is SEO dead?** No. SEO is evolving. Fundamental SEO still matters, but now it must work with AI-friendly content and answer-first structure.

• **Do I need separate content for AI Overviews?** No special AI-only content is required. Build helpful, crawlable, trustworthy pages.

• **Should I stop using AI tools for content?** No. Use AI for research and structure, but do not publish low-value scaled content.

• **What should I learn first as a fresher?** Search intent, page structure, title tags, internal links, and content quality.

• **What metric should I watch first?** Start with impressions, CTR, clicks, conversions, and the pages that assist leads.

12. Final recap slide content

• Search changed from links-first to answers-first.

• SEO still matters, but AEO now matters too.

• Google says foundational SEO best practices still apply in AI features.

• Begin with better answers, stronger structure, and cleaner technical foundations.

• Measure business outcomes, not traffic alone.

13. Sources used for this handbook

• Uploaded PDF research paper: The Impact of AI-Powered Search on SEO: The Emergence of Answer Engine Optimization.

• Google Search Central documentation on AI features and your website.

• Google Search Central documentation updates page.

• Google Search Status Dashboard for March 2026 core and spam updates.

• Google Search Central guidance on people-first content, generative AI content, structured data, and core updates.