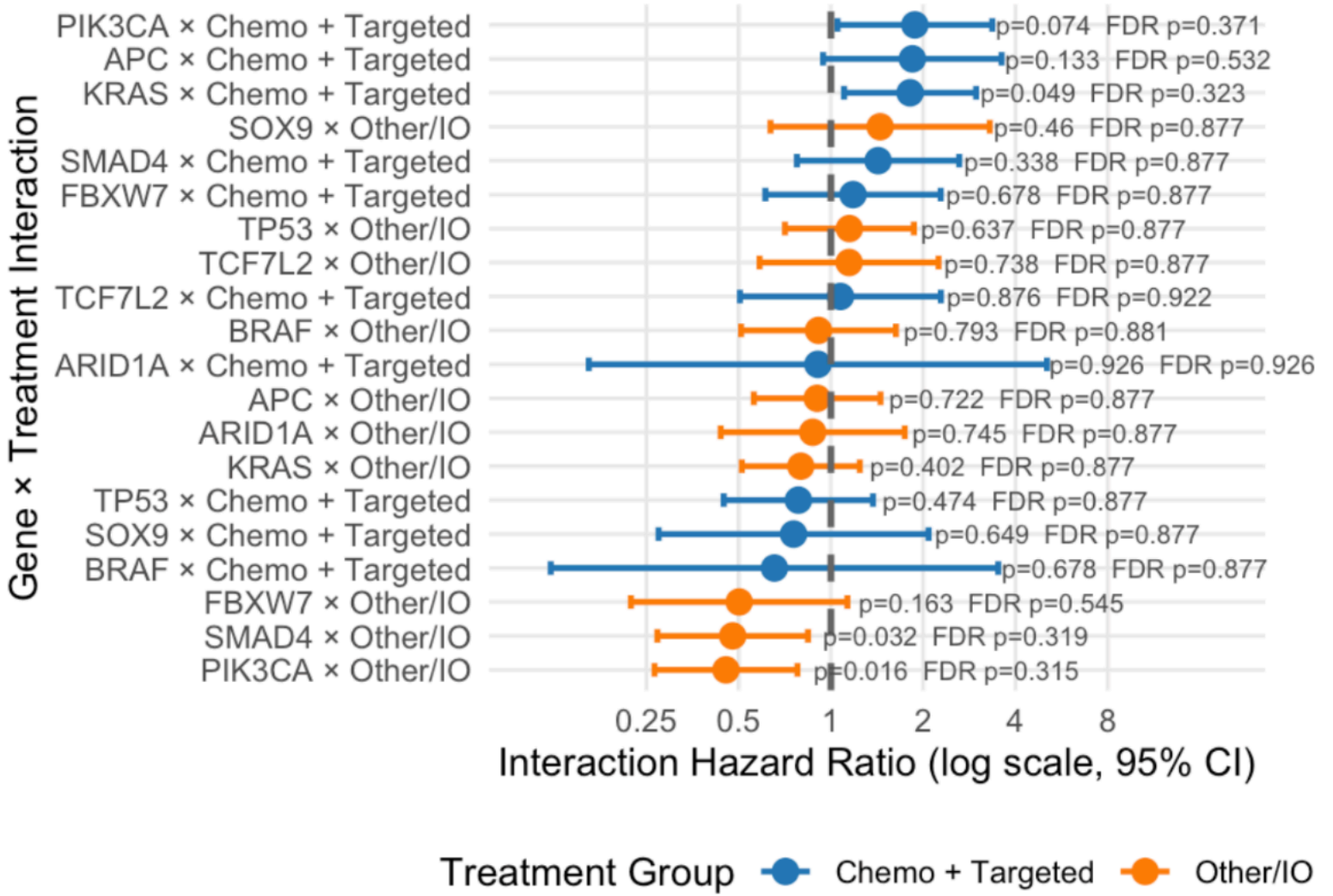

FDR correction applied using Benjamini-Hochberg method across 20 tests.