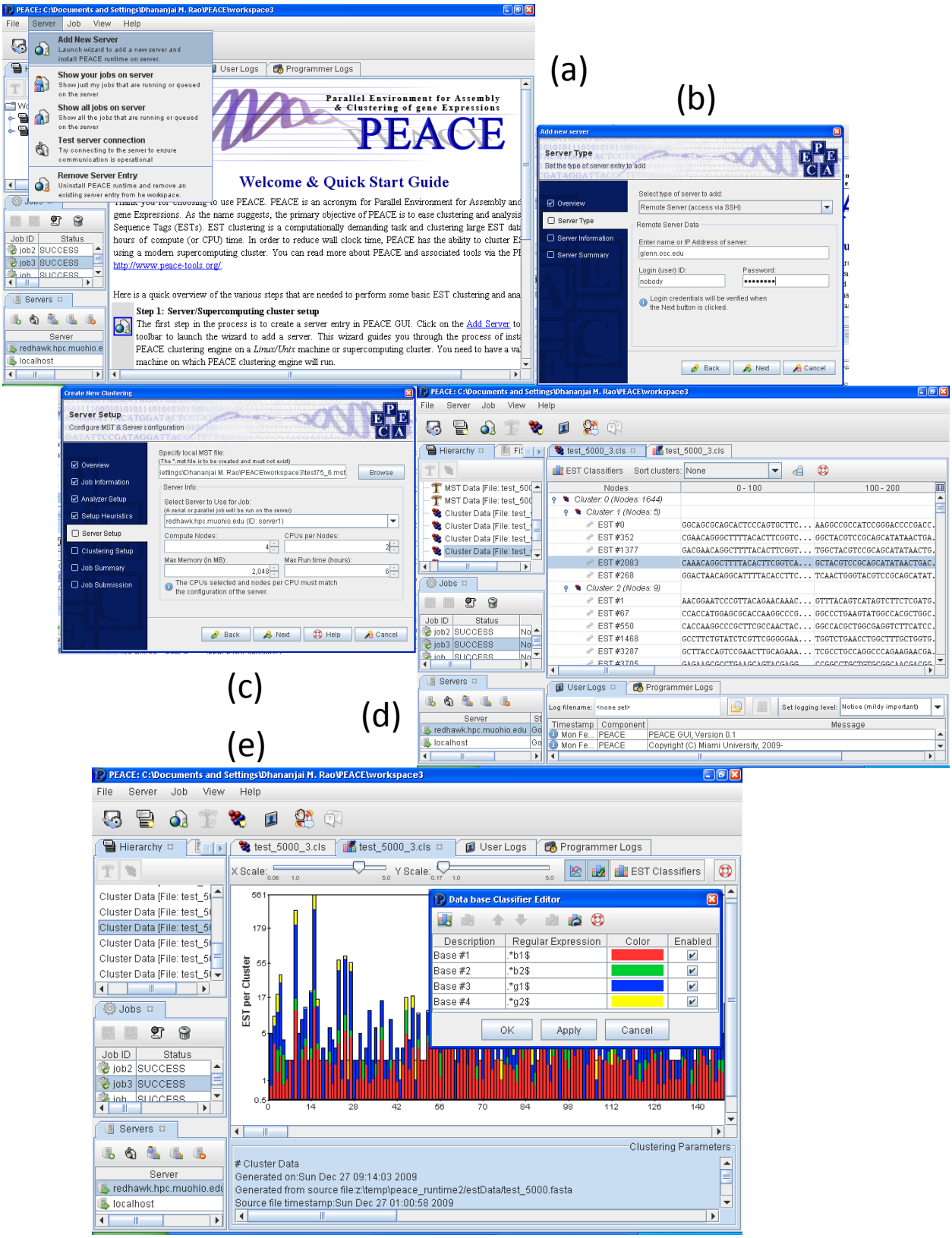
(a)
(b)
(c)
(d)
(e)
PEACE: C:\Documents and Settings\Dhananjai M. Rao\PEACE\workspace3
File Server Job View Help
Add New Server
Launch wizard to add a new server and install PEACE runtime on server.
Show your jobs on server
Show just my jobs that are running or queued on the server
Show all jobs on server
Show all the jobs that are running or queued on the server
Test server connection
Try connecting to the server to ensure communication is operational
Remove Server Entry
Uninstall PEACE runtime and remove an existing server entry from he workspace.
User Logs
Programmer Logs
Parallel Environment for Assembly & Clustering of gene Expressions
PEACE
Welcome & Quick Start Guide
Step 1: Server/Supercomputing cluster setup
Add new server
Server Type
Overview
Server Information
Server Summary
Remote Server (access via SSH)
glenn.osc.edu
nobody
Back
Next
Cancel
Create New Clustering
Server Setup
Job Information
Analyzer Setup
Setup Heuristics
Clustering Setup
Job Summary
Job Submission
redhawk.hpc.muohio.edu (ID: server1)
Help
Hierarchy
test_5000_3.cls
EST Classifiers
Sort clusters:
None
Cluster: 0 (Nodes: 1644)
Cluster: 1 (Nodes: 5)
Cluster: 2 (Nodes: 9)
Jobs
Job ID
Status
job2
job3
SUCCESS
Servers
Server
redhawk.hpc.muohio.edu
localhost
Log filename:
Set logging level:
Notice (mildy important)
Timestamp
Component
Message
Mon Fe...
PEACE
PEACE GUI, Version 0.1
Copyright (C) Miami University, 2009-
X Scale:
Y Scale:
Data base Classifier Editor
Description
Regular Expression
Color
Enabled
Base #1
Base #2
Base #3
Base #4
OK
Apply
Cancel
EST per Cluster
Clustering Parameters
Cluster Data
Generated on:Sun Dec 27 09:14:03 2009
Generated from source file:z:\temp\peace_runtime2/estData/test_5000.fasta
Source file timestamp:Sun Dec 27 01:00:58 2009