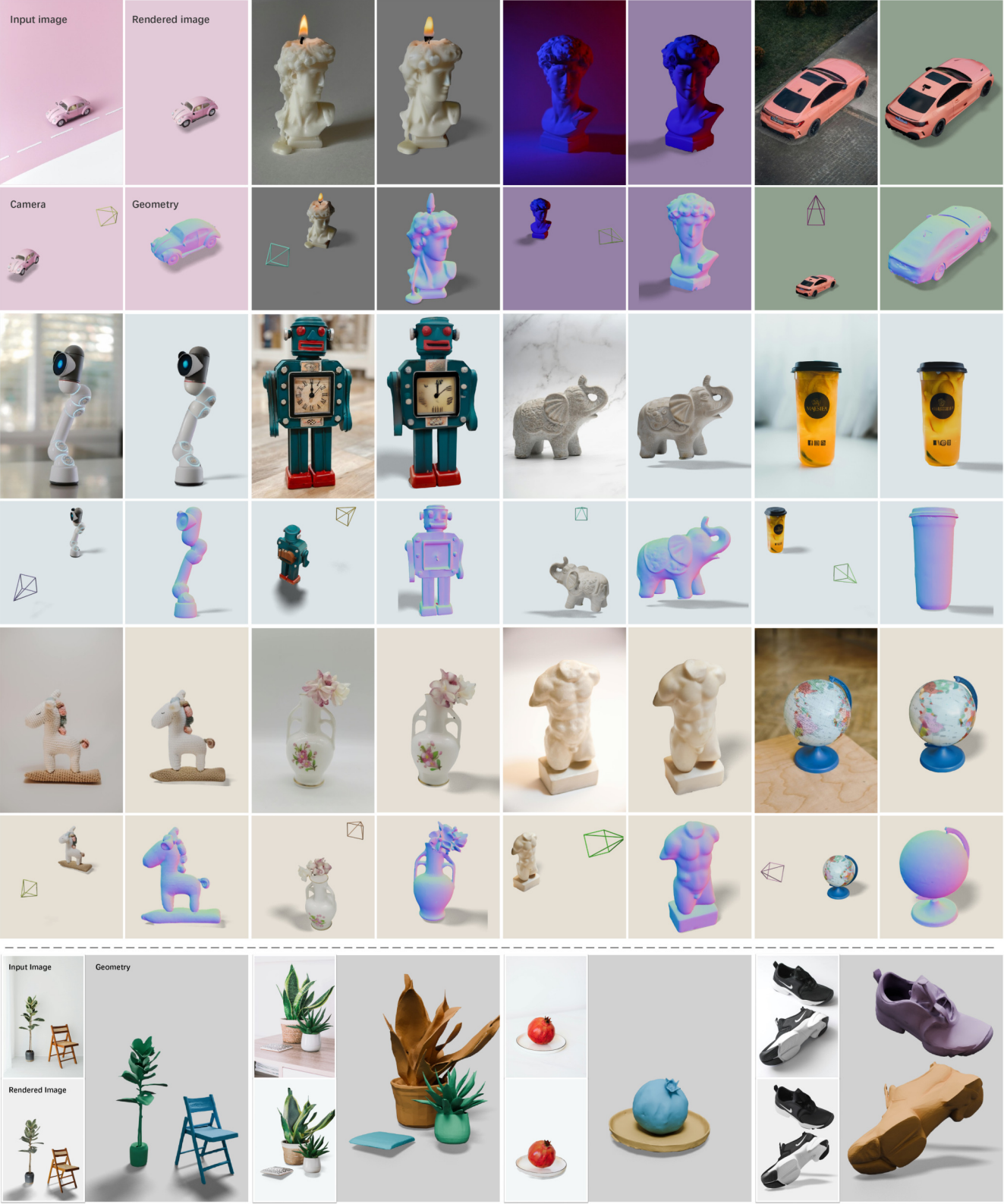
Input image
Rendered image
Camera
Geometry
Input Image
Geometry
Rendered Image