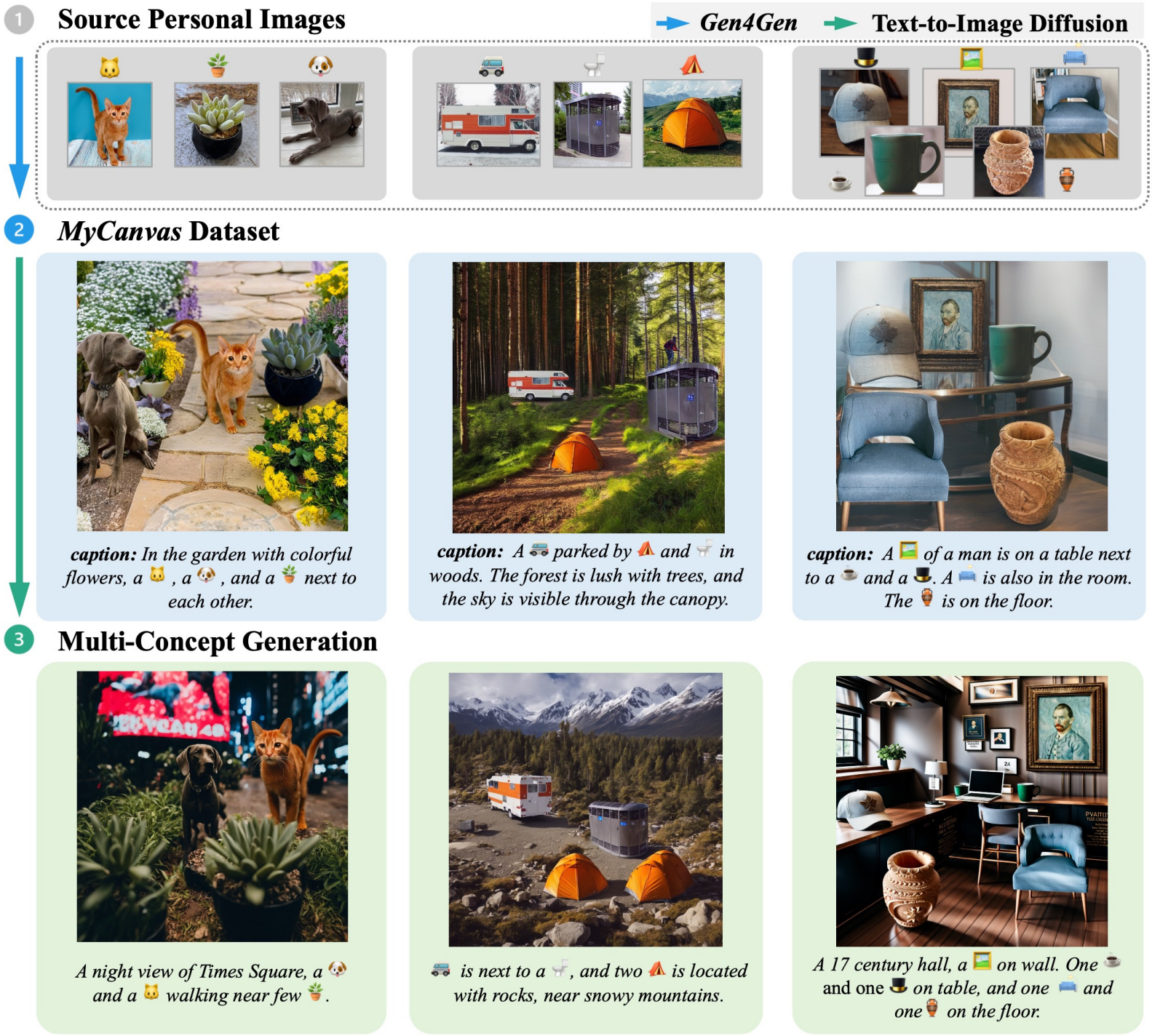
1
Source Personal Images
Gen4Gen
Text-to-Image Diffusion
2
MyCanvas Dataset
caption: In the garden with colorful flowers, a 🐱, a 🐶, and a 🪴 next to each other.
caption: A 🚙 parked by ⛺ and 🚽 in woods. The forest is lush with trees, and the sky is visible through the canopy.
caption: A 🖼️ of a man is on a table next to a ☕ and a 🎩. A 🛋️ is also in the room. The 🏺 is on the floor.
3
Multi-Concept Generation
A night view of Times Square, a 🐶 and a 🐱 walking near few 🪴.
🚙 is next to a 🚽, and two ⛺ is located with rocks, near snowy mountains.
A 17 century hall, a 🖼️ on wall. One ☕ and one 🎩 on table, and one 🛋️ and one 🏺 on the floor.