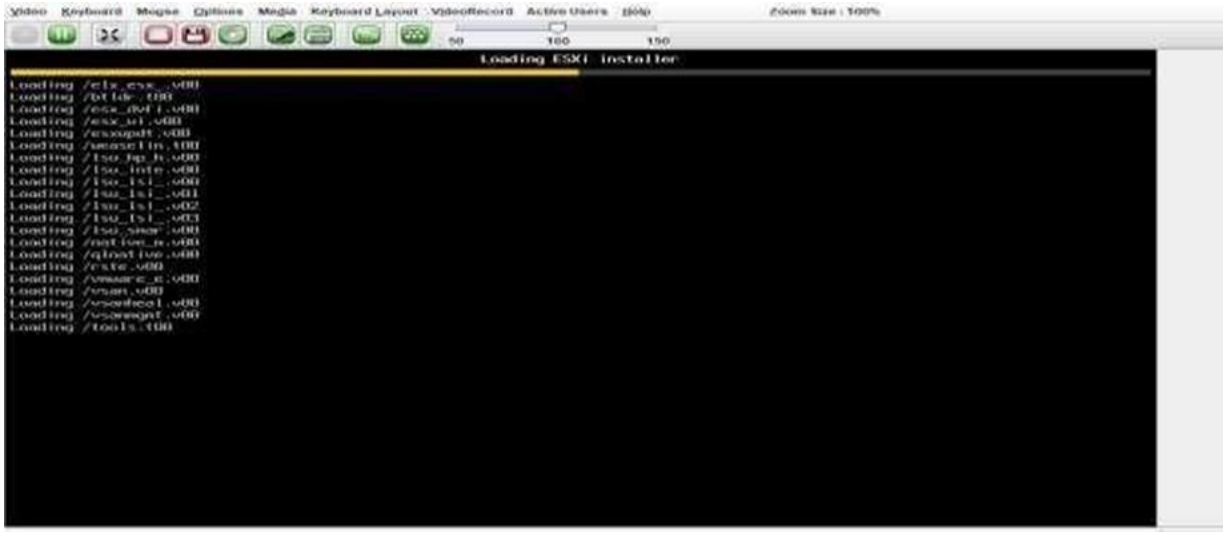
Video Keyboard Mouse Options Media Keyboard Layout VideoRecord Active Users Help
Zoom Size : 100%
50 100 150
Loading ESXi installer
Loading /elx_esx_.v00
Loading /btldr.t00
Loading /esx_dvfi.v00
Loading /esx_ui.v00
Loading /esxupdt.v00
Loading /weaselin.t00
Loading /lsu_hp_h.v00
Loading /lsu_inte.v00
Loading /lsu_lsi_.v00
Loading /lsu_lsi_.v01
Loading /lsu_lsi_.v02
Loading /lsu_lsi_.v03
Loading /lsu_smar.v00
Loading /native_m.v00
Loading /qlnative.v00
Loading /rste.v00
Loading /vmware_c.v00
Loading /vsan.v00
Loading /vsanheal.v00
Loading /vsanmgmt.v00
Loading /tools.t00

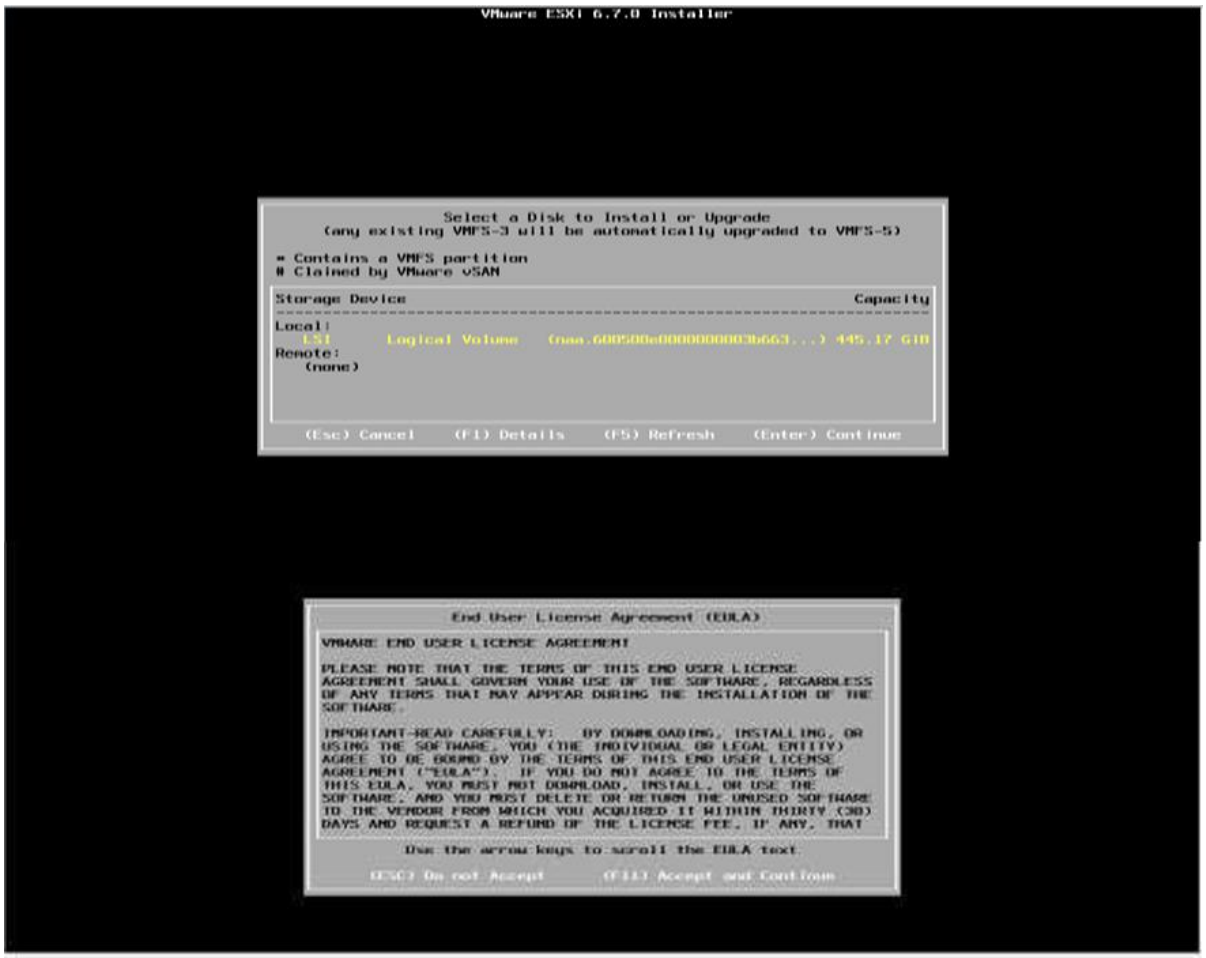
VMware ESXi 6.7.0 Installer
Select a Disk to Install or Upgrade
(any existing VMFS-3 will be automatically upgraded to VMFS-5)
* Contains a VMFS partition
# Claimed by VMware vSAN
Storage Device
Capacity
Local:
LSI Logical Volume (naa.600500e0000000003b663...) 445.17 GiB
Remote:
(none)
(Esc) Cancel (F1) Details (F5) Refresh (Enter) Continue
End User License Agreement (EULA)
VMWARE END USER LICENSE AGREEMENT
PLEASE NOTE THAT THE TERMS OF THIS END USER LICENSE AGREEMENT SHALL GOVERN YOUR USE OF THE SOFTWARE, REGARDLESS OF ANY TERMS THAT MAY APPEAR DURING THE INSTALLATION OF THE SOFTWARE.
IMPORTANT-READ CAREFULLY: BY DOWNLOADING, INSTALLING, OR USING THE SOFTWARE, YOU (THE INDIVIDUAL OR LEGAL ENTITY) AGREE TO BE BOUND BY THE TERMS OF THIS END USER LICENSE AGREEMENT ("EULA"). IF YOU DO NOT AGREE TO THE TERMS OF THIS EULA, YOU MUST NOT DOWNLOAD, INSTALL, OR USE THE SOFTWARE, AND YOU MUST DELETE OR RETURN THE UNUSED SOFTWARE TO THE VENDOR FROM WHICH YOU ACQUIRED IT WITHIN THIRTY (30) DAYS AND REQUEST A REFUND OF THE LICENSE FEE, IF ANY, THAT
Use the arrow keys to scroll the EULA text
(Esc) Do not Accept (F11) Accept and Continue

VMware ESXi 6.7.0 Installer
Please select a keyboard layout
Swiss French
Swiss German
Turkish
US Default
US Dvorak
Ukrainian
United Kingdom
Use the arrow keys to scroll.
(Esc) Cancel
(F9) Back
(Enter) Continue

VMware ESXi 6.7.0 Installer
Enter a root password
Root password:
Confirm password:
Please enter a password.
(Esc) Cancel
(F9) Back
(Enter) Continue

VMware ESXi 6.7.0 Installer
Confirm Install
The installer is configured to install ESXi 6.7.0 on:
naa.600508e0000000003b663aea39bb3705.
Warning: This disk will be repartitioned.
(Esc) Cancel
(F9) Back
(F11) Install

System Customization
Configure Password
Configure Lockdown Mode
Configure Management Network
Restart Management Network
Test Management Network
Network Restore Options
Configure Keyboard
Troubleshooting Options
View System Logs
View Support Information
Reset System Configuration
Configure Password
Set
To prevent unauthorized access to this system, set the password for the user.

Configure Management Network
Network Adapters
VLAN (optional)
IPv4 Configuration
IPv6 Configuration
DNS Configuration
Custom DNS Suffixes
IPv4 Configuration
Automatic
IPv4 Address: 169.254.157.31
Subnet Mask: 255.255.0.0
Default Gateway: Not set
This host can obtain an IPv4 address and other networking parameters automatically if your network includes a DHCP server. If not, ask your network administrator for the appropriate settings.

Configure Management Network
Network Adapters
VLAN (optional)
IPv4 Configuration
IPv6 Configuration
DNS Configuration
Custom DNS Suffixes
IPv4 Configuration
Manual
IPv4 Address: 109.203.103.124
Subnet Mask: 255.255.255.0
Default Gateway: 109.203.103.1
This host can obtain an IPv4 address and other networking parameters automatically if your network includes a DHCP server. If not, ask your network administrator for the appropriate settings.
IPv4 Configuration
This host can obtain network settings automatically if your network includes a DHCP server. If it does not, the following settings must be specified:
( ) Disable IPv4 configuration for management network
( ) Use dynamic IPv4 address and network configuration
(o) Set static IPv4 address and network configuration:
IPv4 Address [109.203.103.124]
Subnet Mask [255.255.255.0]
Default Gateway [109.203.103.1]
<Up/Down> Select <Space> Mark Selected <Enter> OK <Esc> Cancel

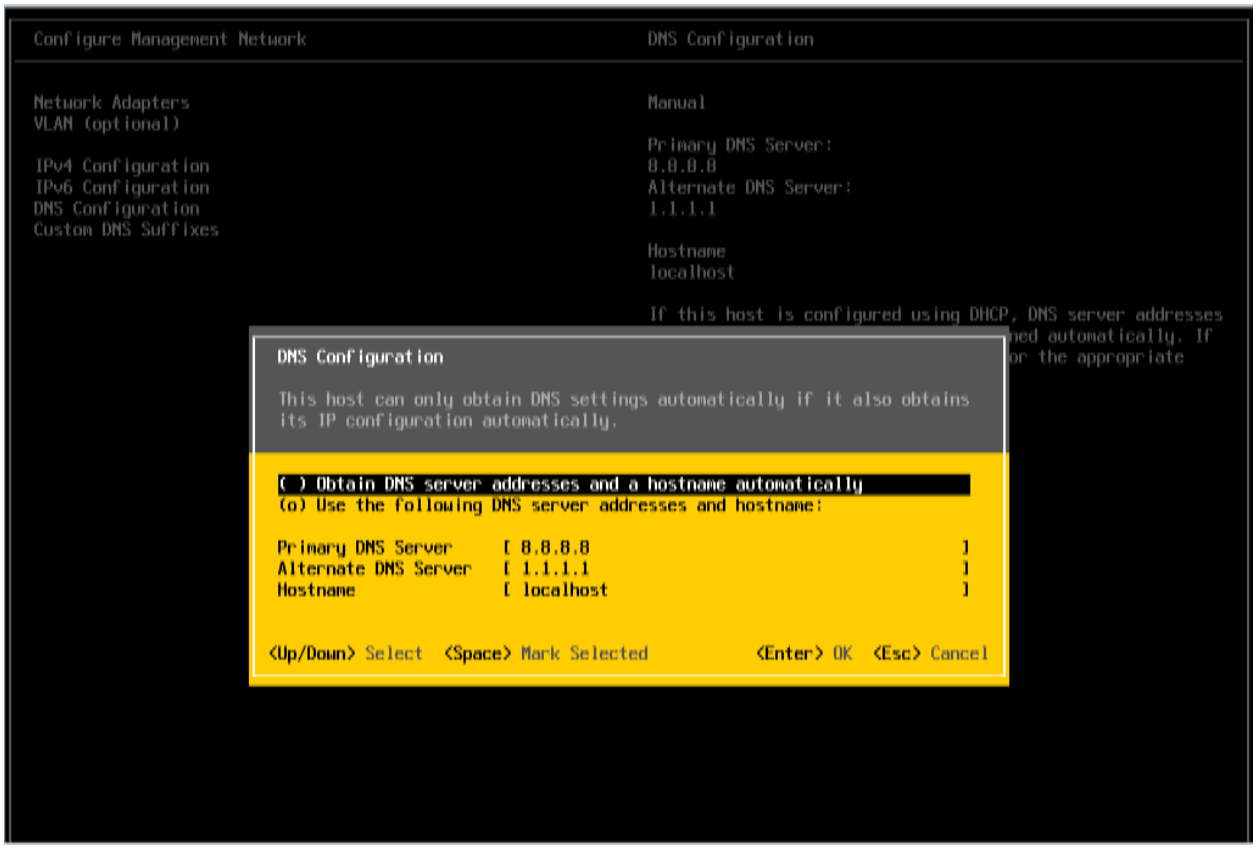
Configure Management Network
Network Adapters
VLAN (optional)
IPv4 Configuration
IPv6 Configuration
DNS Configuration
Custom DNS Suffixes
DNS Configuration
Manual
Primary DNS Server:
8.8.8.8
Alternate DNS Server:
1.1.1.1
Hostname
localhost
If this host is configured using DHCP, DNS server addresses
ed automatically. If
or the appropriate
DNS Configuration
This host can only obtain DNS settings automatically if it also obtains its IP configuration automatically.
( ) Obtain DNS server addresses and a hostname automatically
(o) Use the following DNS server addresses and hostname:
Primary DNS Server [8.8.8.8]
Alternate DNS Server [1.1.1.1]
Hostname [localhost]
<Up/Down> Select <Space> Mark Selected <Enter> OK <Esc> Cancel

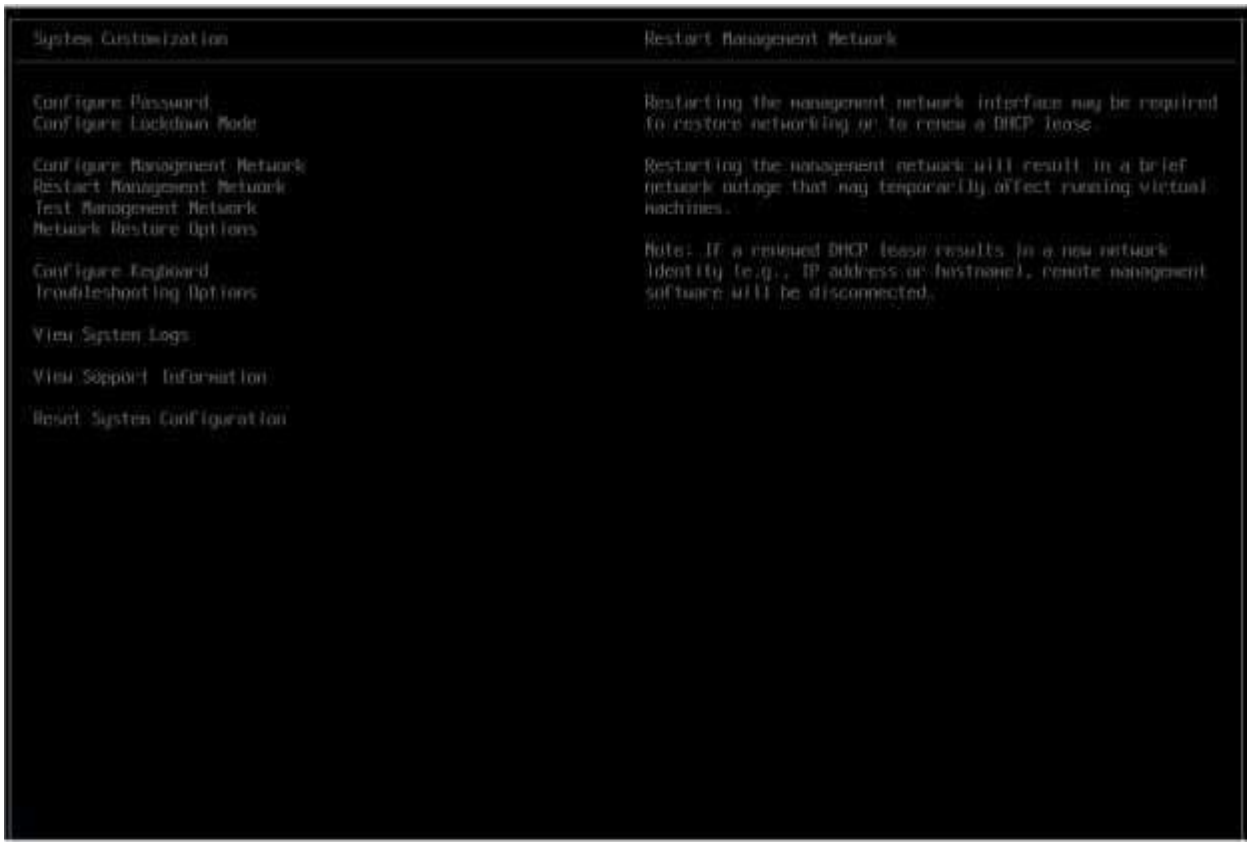
System Customization
Configure Password
Configure Lockdown Mode
Configure Management Network
Restart Management Network
Test Management Network
Network Restore Options
Configure Keyboard
Troubleshooting Options
View System Logs
View Support Information
Reset System Configuration
Restart Management Network
Restarting the management network interface may be required to restore networking or to renew a DHCP lease.
Restarting the management network will result in a brief network outage that may temporarily affect running virtual machines.
Note: If a renewed DHCP lease results in a new network identity (e.g., IP address or hostname), remote management software will be disconnected.

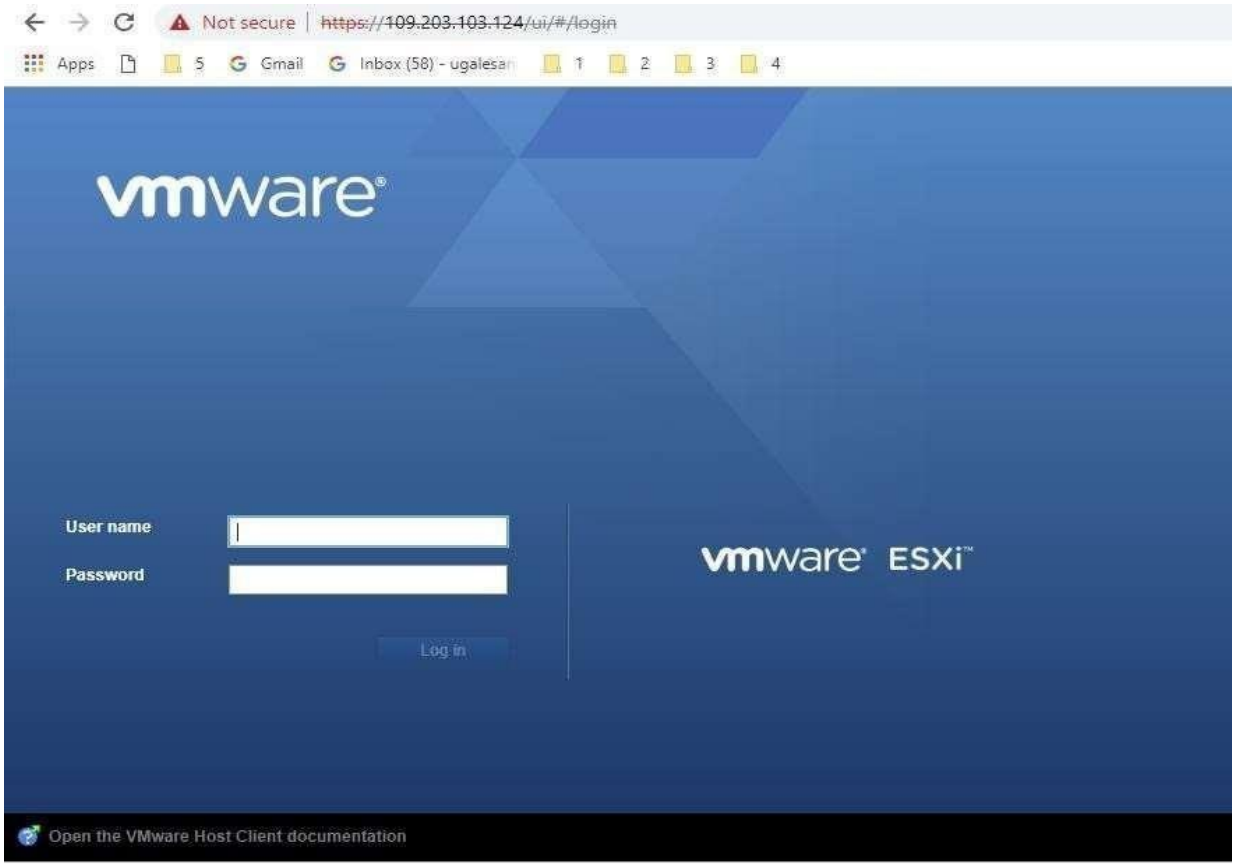
Not secure
https://109.203.103.124/ui/#/login
Apps
5
Gmail
Inbox (58) - ugalesa
1
2
3
4
vmware
User name
Password
Log in
vmware ESXi
Open the VMware Host Client documentation

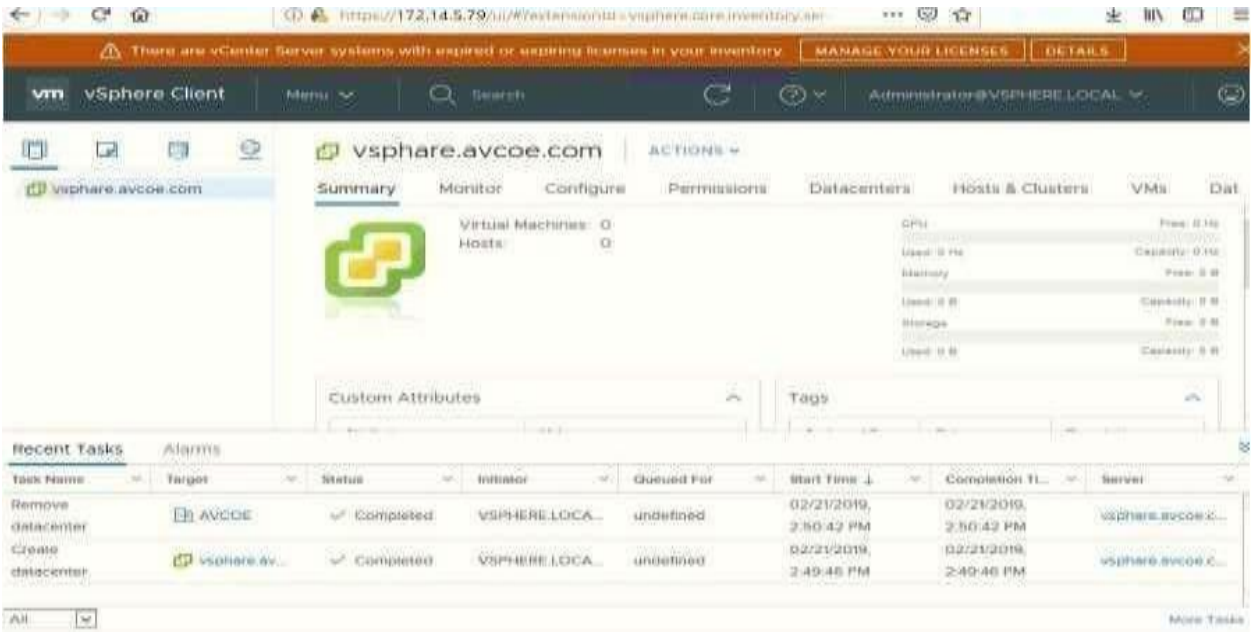
There are vCenter Server systems with expired or expiring licenses in your inventory
MANAGE YOUR LICENSES
DETAILS
vSphere Client
Menu
Search
Administrator@VSPHERE.LOCAL
vsphare.avcoe.com
ACTIONS
Summary
Monitor
Configure
Permissions
Datacenters
Hosts & Clusters
VMs
Virtual Machines: 0
Hosts: 0
Custom Attributes
Tags
Recent Tasks
Alarms
Task Name
Target
Status
Initiator
Queued For
Start Time
Completion Ti...
Server
Remove datacenter
AVCOE
Completed
VSPHERE.LOCA...
undefined
02/21/2019, 2:50:42 PM
Create datacenter
Completed
VSPHERE.LOCA...
undefined
02/21/2019, 2:49:46 PM
All
More Tasks

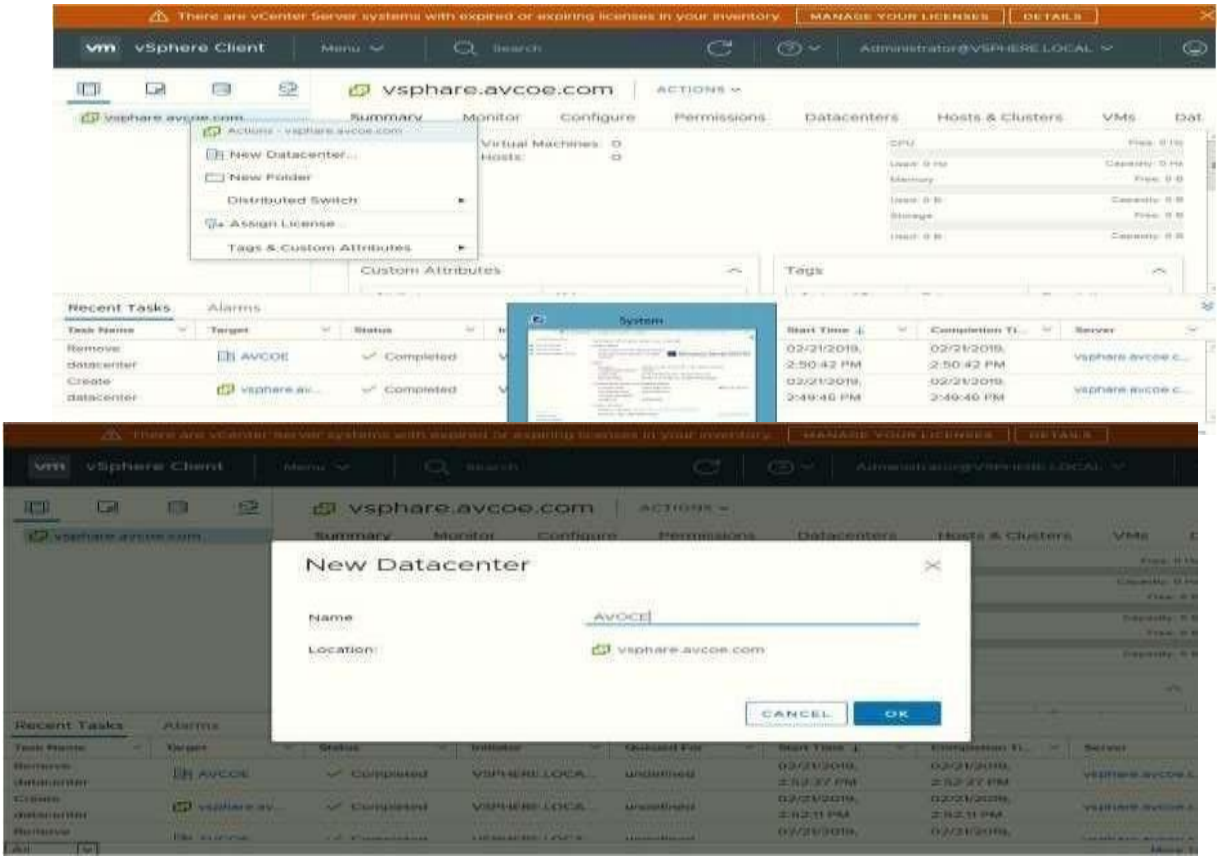
There are vCenter Server systems with expired or expiring licenses in your inventory.
MANAGE YOUR LICENSES
DETAILS
vSphere Client
Menu
Search
Administrator@VSPHERE.LOCAL
vsphare.avcoe.com
ACTIONS
Summary
Monitor
Configure
Permissions
Datacenters
Hosts & Clusters
VMs
Actions - vsphare.avcoe.com
New Datacenter...
New Folder
Distributed Switch
Assign License...
Tags & Custom Attributes
Virtual Machines: 0
Hosts: 0
Custom Attributes
Tags
Recent Tasks
Alarms
Task Name
Target
Status
Start Time
Completion Ti...
Server
Remove datacenter
AVCOE
Completed
02/21/2019, 2:50:42 PM
02/21/2019, 2:50:42 PM
Create datacenter
Completed
02/21/2019, 2:49:46 PM
02/21/2019, 2:49:46 PM
System
New Datacenter
Name
AVCOE
Location:
vsphare.avcoe.com
CANCEL
OK

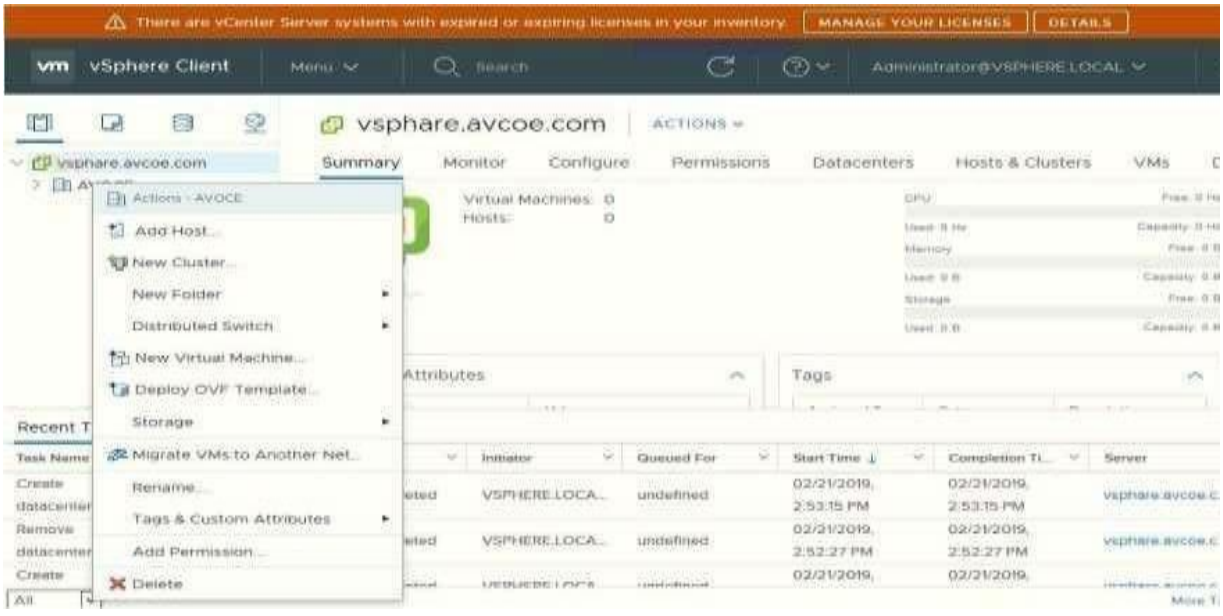
There are vCenter Server systems with expired or expiring licenses in your inventory.
MANAGE YOUR LICENSES
DETAILS
vSphere Client
Menu
Search
Administrator@VSPHERE.LOCAL
vsphare.avcoe.com
ACTIONS
Summary
Monitor
Configure
Permissions
Datacenters
Hosts & Clusters
VMs
Actions - AVOCE
Add Host...
New Cluster...
New Folder
Distributed Switch
New Virtual Machine...
Deploy OVF Template...
Storage
Migrate VMs to Another Net...
Rename...
Tags & Custom Attributes
Add Permission...
Delete
Virtual Machines: 0
Hosts: 0
Attributes
Tags
Recent T
Task Name
Initiator
Queued For
Start Time
Completion Ti...
Server
Create datacenter
VSPHERE.LOCA...
undefined
02/21/2019, 2:53:15 PM
02/21/2019, 2:53:15 PM
Remove datacenter
VSPHERE.LOCA...
undefined
02/21/2019, 2:52:27 PM
02/21/2019, 2:52:27 PM
Create
02/21/2019,
02/21/2019,
All
More T

New Cluster
AVOCE
Name
AVCOE-CLUSTER
Location
AVOCE
DRS
Turn ON
vSphere HA
Turn ON
EVC
Disable
CANCEL
OK

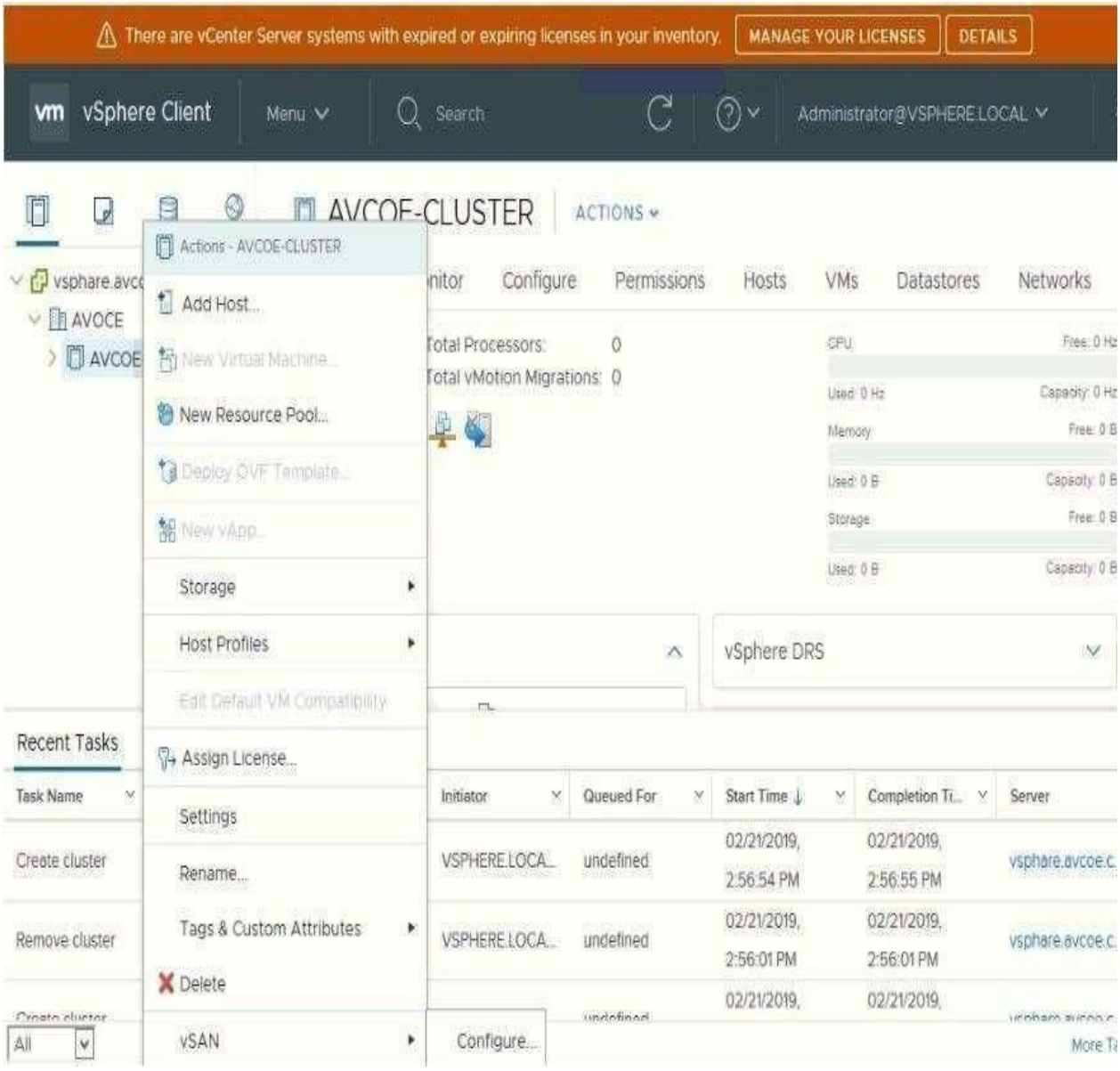
There are vCenter Server systems with expired or expiring licenses in your inventory.
MANAGE YOUR LICENSES
DETAILS
vSphere Client
Menu
Search
Administrator@VSPHERE.LOCAL
AVCOE-CLUSTER
ACTIONS
Actions - AVCOE-CLUSTER
Add Host...
New Virtual Machine...
New Resource Pool...
Deploy OVF Template...
New vApp...
Storage
Host Profiles
Edit Default VM Compatibility...
Assign License...
Settings
Rename...
Tags & Custom Attributes
Delete
vSAN
Configure...
Monitor
Configure
Permissions
Hosts
VMs
Datastores
Networks
Total Processors: 0
Total vMotion Migrations: 0
CPU
Memory
Storage
vSphere DRS
Recent Tasks
Task Name
Initiator
Queued For
Start Time
Completion Ti...
Server
Create cluster
VSPHERE.LOCA...
undefined
02/21/2019, 2:56:54 PM
02/21/2019, 2:56:55 PM
Remove cluster
VSPHERE.LOCA...
undefined
02/21/2019, 2:56:01 PM
02/21/2019, 2:56:01 PM
All

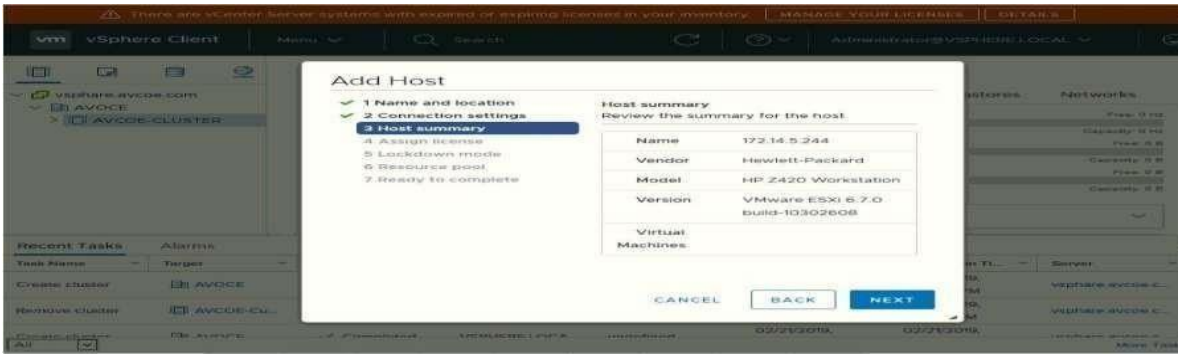
vSphere Client
Add Host
1 Name and location
2 Connection settings
3 Host summary
4 Assign license
5 Lockdown mode
6 Resource pool
7 Ready to complete
Host summary
Review the summary for the host
Name 172.14.5.244
Vendor Hewlett-Packard
Model HP Z420 Workstation
Version VMware ESXi 6.7.0 build-10302608
Virtual Machines
CANCEL
BACK
NEXT

vSphere Client
Add Host
1 Name and location
2 Connection settings
3 Host summary
4 Assign license
5 Lockdown mode
6 Resource pool
7 Ready to complete
Name and location
Enter the name or IP address of the host to add to vCenter Server.
Host name or IP address:
Location: AVOCE-CLUSTER
CANCEL
NEXT

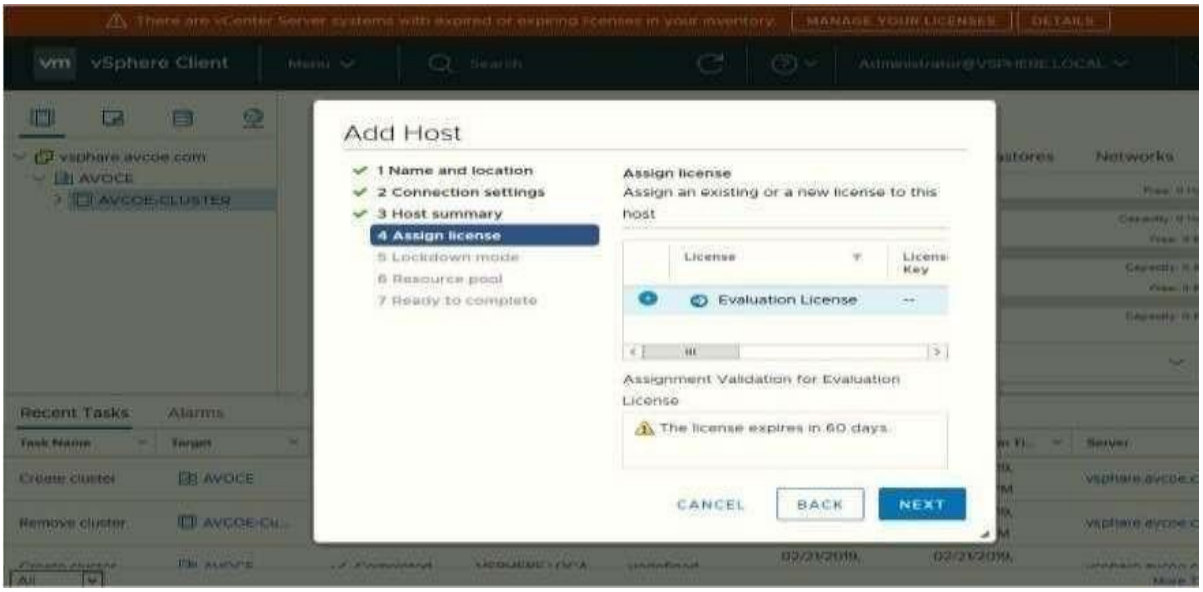
There are vCenter Server systems with expired or expiring licenses in your inventory.
MANAGE YOUR LICENSES
DETAILS
vSphere Client
Add Host
1 Name and location
2 Connection settings
3 Host summary
4 Assign license
5 Lockdown mode
6 Resource pool
7 Ready to complete
Assign license
Assign an existing or a new license to this host
License
License Key
Evaluation License
--
Assignment Validation for Evaluation License
The license expires in 60 days
CANCEL
BACK
NEXT
Recent Tasks
Alarms

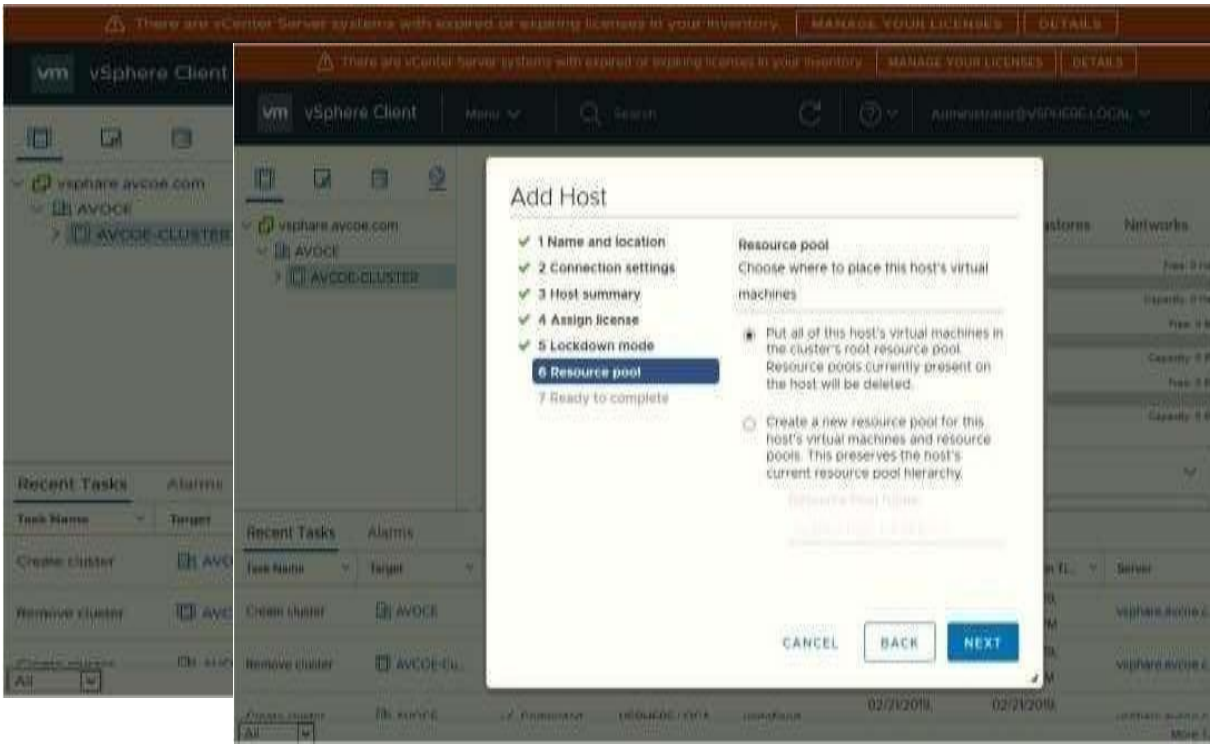
There are vCenter Server systems with expired or expiring licenses in your inventory
MANAGE YOUR LICENSES
DETAILS
vSphere Client
Add Host
1 Name and location
2 Connection settings
3 Host summary
4 Assign license
5 Lockdown mode
6 Resource pool
7 Ready to complete
Resource pool
Choose where to place this host's virtual machines
Put all of this host's virtual machines in the cluster's root resource pool. Resource pools currently present on the host will be deleted.
Create a new resource pool for this host's virtual machines and resource pools. This preserves the host's current resource pool hierarchy.
CANCEL
BACK
NEXT
Recent Tasks
Alarms

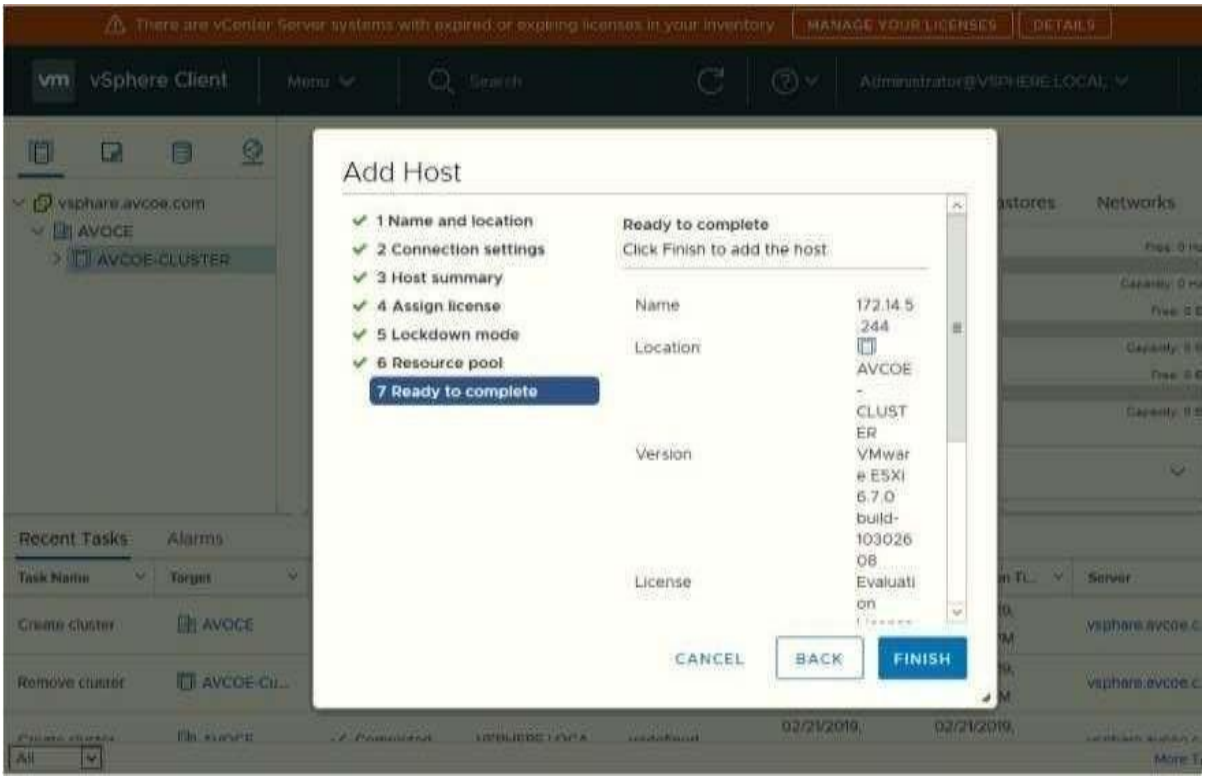
There are vCenter Server systems with expired or expiring licenses in your inventory
MANAGE YOUR LICENSES
DETAILS
vSphere Client
Add Host
1 Name and location
2 Connection settings
3 Host summary
4 Assign license
5 Lockdown mode
6 Resource pool
7 Ready to complete
Ready to complete
Click Finish to add the host
Name
172.14.5.244
Location
AVCOE-CLUSTER
Version
VMware ESXi 6.7.0 build-10302608
License
Evaluation
CANCEL
BACK
FINISH
Recent Tasks
Alarms

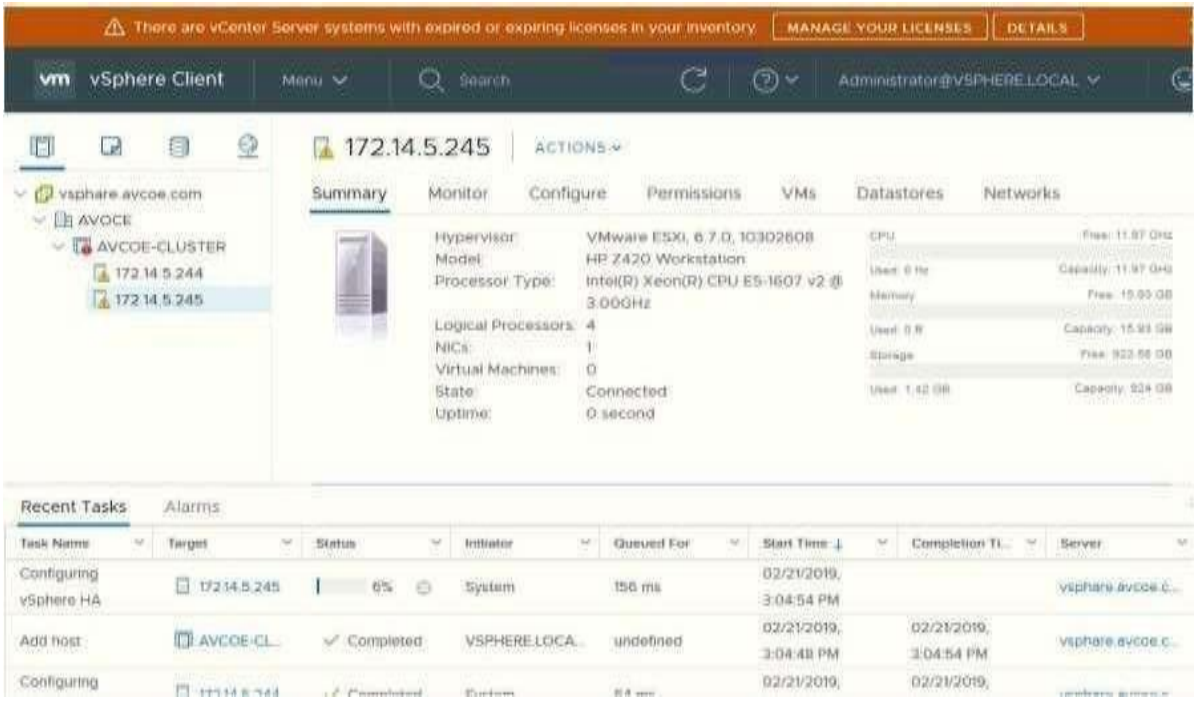
There are vCenter Server systems with expired or expiring licenses in your inventory
MANAGE YOUR LICENSES
DETAILS
vSphere Client
Menu
Search
Administrator@VSPHERE.LOCAL
172.14.5.245
ACTIONS
vsphare.avcoe.com
AVOCE
AVCOE-CLUSTER
172.14.5.244
172.14.5.245
Summary
Monitor
Configure
Permissions
VMs
Datastores
Networks
Hypervisor: VMware ESXi, 6.7.0, 10302608
Model: HP Z420 Workstation
Processor Type: Intel(R) Xeon(R) CPU E5-1607 v2 @ 3.00GHz
Logical Processors: 4
NICs: 1
Virtual Machines: 0
State: Connected
Uptime: 0 second
Recent Tasks
Alarms
Task Name
Target
Status
Initiator
Queued For
Start Time
Completion Ti...
Server
Configuring vSphere HA
172.14.5.245
6%
System
156 ms
02/21/2019, 3:04:54 PM
vsphare.avcoe.c...
Add host
AVCOE-CL...
Completed
VSPHERE.LOCA...
undefined
02/21/2019, 3:04:48 PM
02/21/2019, 3:04:54 PM
vsphare.avcoe.c...
Configuring
02/21/2019,
02/21/2019,

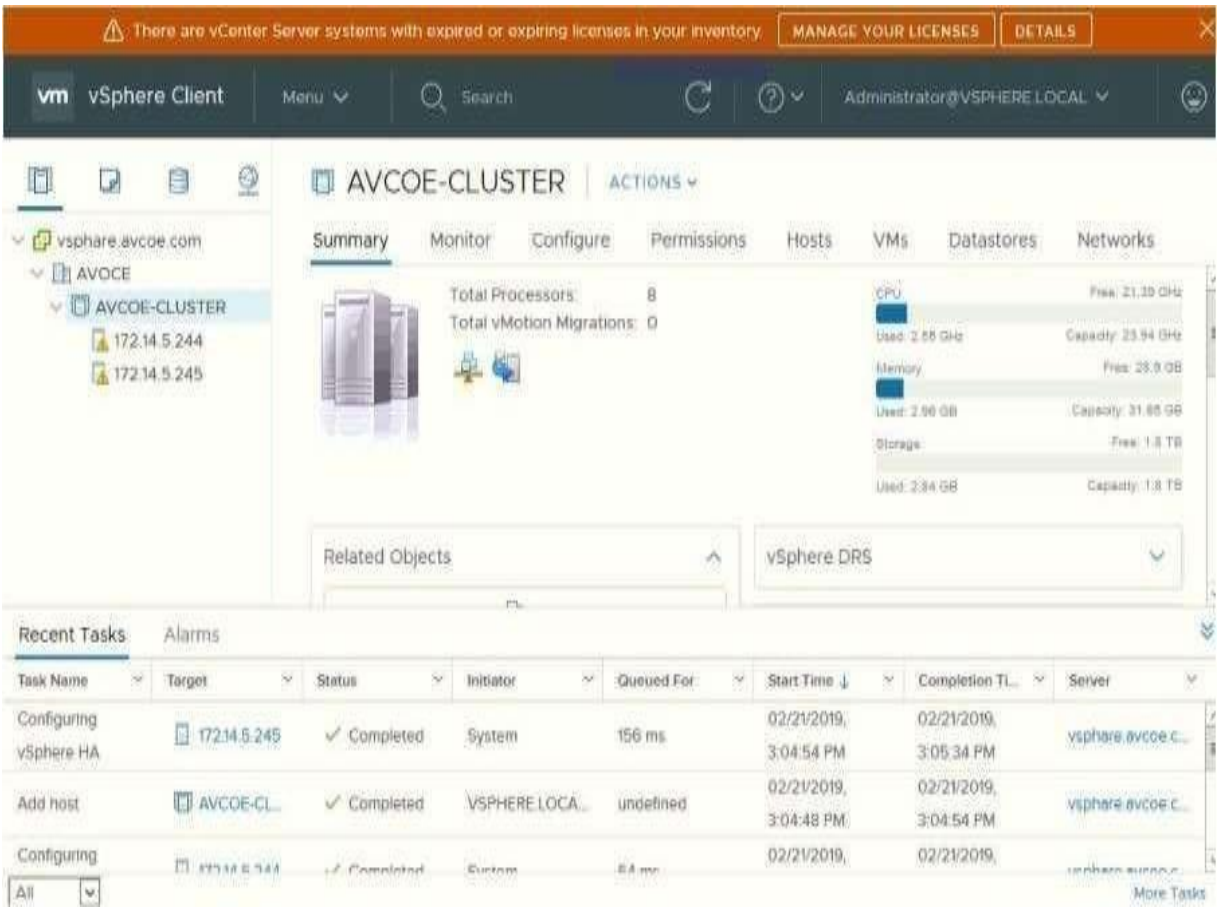
There are vCenter Server systems with expired or expiring licenses in your inventory
MANAGE YOUR LICENSES
DETAILS
vSphere Client
Menu
Search
Administrator@VSPHERE.LOCAL
AVCOE-CLUSTER
ACTIONS
vsphare.avcoe.com
AVOCE
AVCOE-CLUSTER
172.14.5.244
172.14.5.245
Summary
Monitor
Configure
Permissions
Hosts
VMs
Datastores
Networks
Total Processors: 8
Total vMotion Migrations: 0
CPU
Used: 2.55 GHz
Capacity: 23.94 GHz
Free: 21.39 GHz
Memory
Used: 2.96 GB
Capacity: 31.65 GB
Free: 28.5 GB
Storage
Used: 2.34 GB
Capacity: 1.8 TB
Free: 1.8 TB
Related Objects
vSphere DRS
Recent Tasks
Alarms
Task Name
Target
Status
Initiator
Queued For
Start Time
Completion Ti...
Server
Configuring vSphere HA
172.14.5.245
Completed
System
156 ms
02/21/2019, 3:04:54 PM
02/21/2019, 3:05:34 PM
vsphare.avcoe.c...
Add host
AVCOE-CL...
Completed
VSPHERE.LOCA...
undefined
02/21/2019, 3:04:48 PM
02/21/2019, 3:04:54 PM
vsphare.avcoe.c...
Configuring
02/21/2019,
02/21/2019,
All
More Tasks