DIGITAL LITERACY

YOUR GUIDE TO THRIVING ONLINE

WHAT IS DIGITAL LITERACY

Digital literacy is the ability to find, evaluate, create, and communicate information using digital technologies.

It's not just about knowing how to use devices- it's about using them wisely and responsibly

KEY SKILLS:

- Finding reliable information online
- Evaluating sources for credibility
- Using digital tools effectively
- Communicating professionally
- Protecting your privacy and data
- Understanding digital footprints

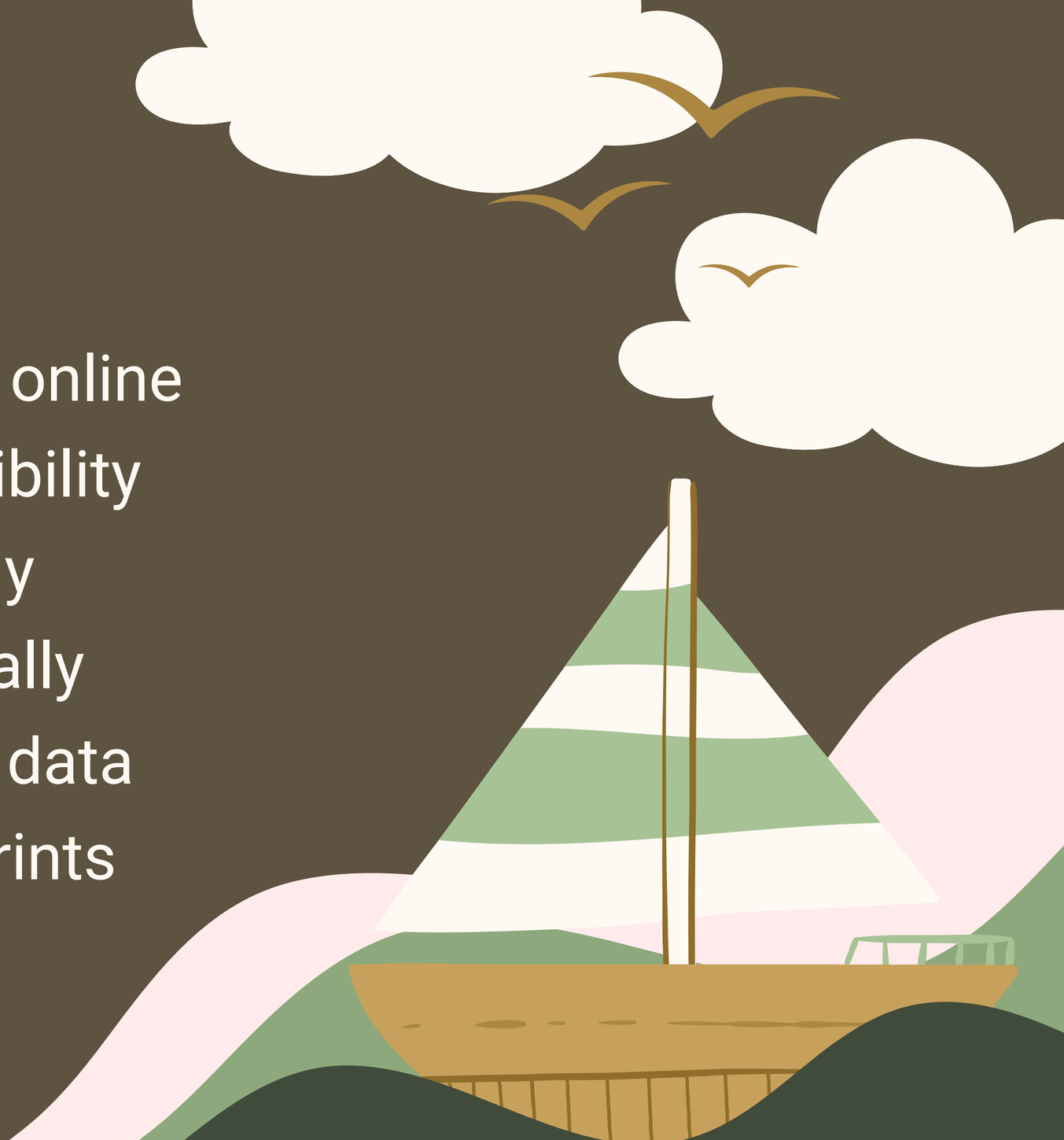

ESSENTIAL DIGITAL TOOLS FOR STUDENTS

GitHub : Showcases your coding projects, Collaborates with peers, Build your technical portfolio

LinkedIn : Professional networking, connect with recruiters, find internship and job opportunities

Google Workspace : Docs, Forms, Slides - collaborate in real - time

Canva : Create stunning presentations, posters, infographics without design experience

HackerRank / Kaggle : Practice coding, participate in competions, build prolem-solving skils

SAFE INTERNET PRACTICES

Use Strong Passwords

- Mix uppercase, lowercase, numbers, and symbols
- Use a different password for every account
- Consider using a password manager

Enable Two-Factor Authentication (2FA)

- Adds an extra layer of security
- Even if password is stolen, account stays safe

Verify Links Before Clicking

- Hover to see the actual URL
- Look for "https://" in secure sites

EMAIL ETIQUETTE COMMUNICATE PROFESSIONALLY

- Use clear subject lines (e.g., "CSE0001 - Question About Project")
- Start with professional greeting (Dear Professor XYZ)
- Keep messages concise and organized
- Proofread before sending
- Include your full name and registration number

CYBER SAFETY QUICK CHECKLIST

- ☐ Use strong, unique passwords for all accounts
- ☐ Enable two-factor authentication
- ☐ Never share OTPs or personal information
- ☐ Think before clicking links or downloading attachments
- ☐ Keep your devices and apps updated
- ☐ Report suspicious activity to cybercrime.gov.in
- ☐ Helpline 1930 for cyber fraud complaints

BE DIGITAL SMART.
BE DIGITAL SAFE.

YOUR DIGITAL FOOTPRINT = YOUR FUTURE

CREATED BY : RASHMIKA R

STUDENT DIGITAL AMBASSADOR | VIT BHOPAL

THANK YOU
for being here