FREE GUIDE

The MotivTrading Framework

A practical starter guide to market structure, breakout execution, liquidity awareness, and risk-first trading.

MOTIVTRADING
Trading Academy

Who this is for

Newer traders who want a structured framework instead of random entries, overtrading, and emotional decisions.

A clean breakout after consolidation. The goal is not to predict every move — it is to recognize repeatable structure.

Core idea

You do not need more indicators. You need a simple framework, consistent risk, and better timing.

Next step

Use this guide as your starter playbook, then deepen each concept inside MotivTrading Academy.

SECTION 1

Why most traders stay inconsistent

Most losing traders do not fail because they are lazy. They fail because they mix random entries, poor timing, oversized risk, and no review process. The result is the same every week: too many trades, no clear edge, and emotions taking over after one bad loss.

Common mistakes	What consistency actually needs
• entering in the middle of the move • chasing candles after the breakout already happened • taking trades with no invalidation level • risking too much on one idea • trading out of boredom	• a framework to read structure • a defined setup checklist • fixed risk per trade • patience before entry • review after execution

The MotivTrading approach

- Read price first. Indicators are secondary.
- Trade only clean structures you can explain in one sentence.
- Risk stays small and consistent; confidence never changes your sizing.
- Review your executions so every trade improves the next one.

SECTION 2

Start with market structure

Before looking for entries, read the environment. A strong setup usually appears after the chart already tells you where pressure is building. You want to identify the path of least resistance: trend, consolidation, breakout level, and nearby liquidity.

Example: a clear lower-high structure followed by a decisive breakdown. Direction comes from structure before the actual entry trigger.

Quick structure checklist

- Mark the obvious highs and lows first.
- Ask whether price is trending, ranging, or compressing.
- Locate the level everyone can see; that level often matters most.
- Do not force a trade when structure is messy or unclear.

Simple rule: if you cannot explain the structure in a few words, you probably should not trade it.

SECTION 3

What a high-quality breakout looks like

A breakout is not just price crossing a line. Good breakouts show compression before the move, clean acceptance through the level, and enough space to reach the next logical target. Bad breakouts often trigger late buyers and reverse fast.

Left: continuation flag pattern after momentum. Right: strong directional breakout with clear expansion after compression.

Breakout checklist

- Is there visible compression or consolidation before the break?
- Does the breakout candle show intent instead of weak drifting?
- Where is invalidation if price comes back inside the range?
- Is there enough room to the next target to justify the risk?

SECTION 4

Liquidity, targets, and trader traps

Liquidity is where many orders are clustered - often around obvious highs, lows, equal levels, and breakout points. Price frequently moves toward these areas because that is where participation and stops are concentrated.

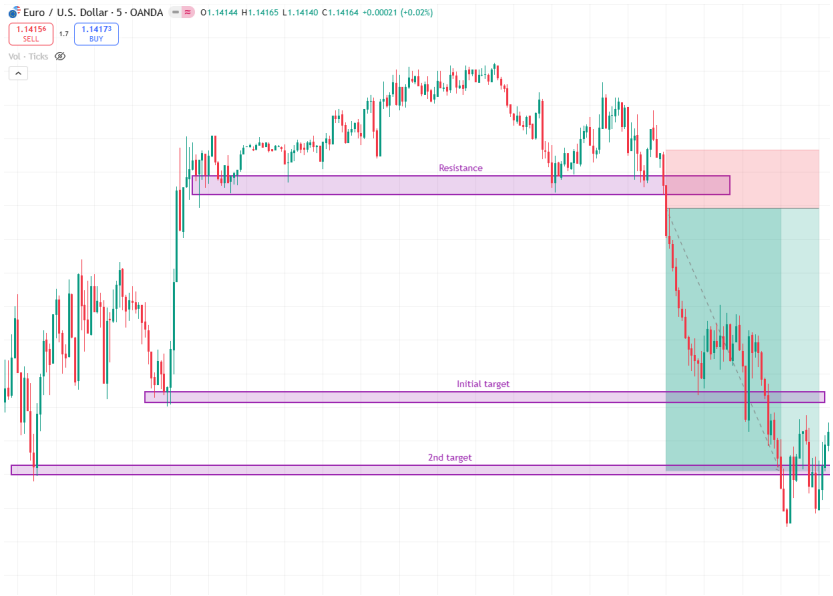

Example: once the level breaks, old swing lows become logical target zones. Targets should come from structure, not hope.

Where liquidity often sits	How to use it
• previous highs and lows • equal highs / equal lows • breakout retest zones • round numbers everyone watches	• avoid entering directly into liquidity • use nearby pools as targets • be cautious when the move already swept a major level

SECTION 5

Risk management keeps you in the game

Even the cleanest setup can fail. Risk management is what separates a trader with a future from a trader who keeps restarting. Your first goal is not to make money fast - it is to stay consistent long enough for the edge to play out.

Rule	Why it matters
Risk a fixed amount per trade	Consistency in sizing keeps one loss from damaging your psychology or account.
Stop trading after your daily loss limit	A bad day becomes manageable instead of destructive.
Do not move stops out of emotion	Invalidation exists for a reason. Moving it usually turns a planned loss into a reckless one.
Journal the setup and the execution	Patterns become visible only when you review them.

A simple beginner standard is better than a complex plan you do not follow. Keep your rules few, visible, and non-negotiable.

SECTION 6

A simple execution routine

Use a repeatable routine before, during, and after every trade. The more repeatable the process, the less emotional the result.

Before the trade	During the trade	After the trade
• mark structure • identify the setup • define invalidation • set target zones • decide risk amount	• execute only if the setup confirms • do not change size impulsively • let the trade reach your predefined plan	• screenshot the chart • write what you saw • note whether you followed the plan • extract one lesson

Execution gets easier when the decision is mostly made before the trade starts.

NEXT STEP

Turn the basics into a complete framework

This guide gives you the foundation. The full MotivTrading Academy goes deeper with structured modules, chart examples, execution lessons, psychology, and a members area built to help you apply the system.

Inside the academy

- foundations and mindset
- market structure
- entry systems and breakout models
- execution and management
- risk management rules
- trading psychology
- tools, journal, playbooks, resources

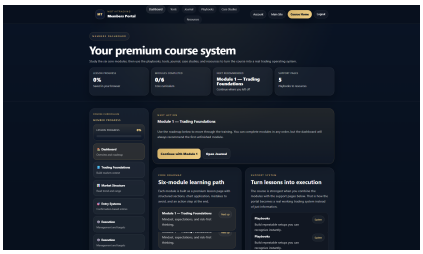

Members dashboard preview

Remember

- You do not need to catch every move.
- You need a framework you can repeat.
- Protecting capital is part of the strategy, not a backup plan.
- Consistency comes from structure, patience, and review.

MotivTrading Academy

Use this guide as your first step, then move into the full course when you are ready to build real trading discipline.

Join the Academy