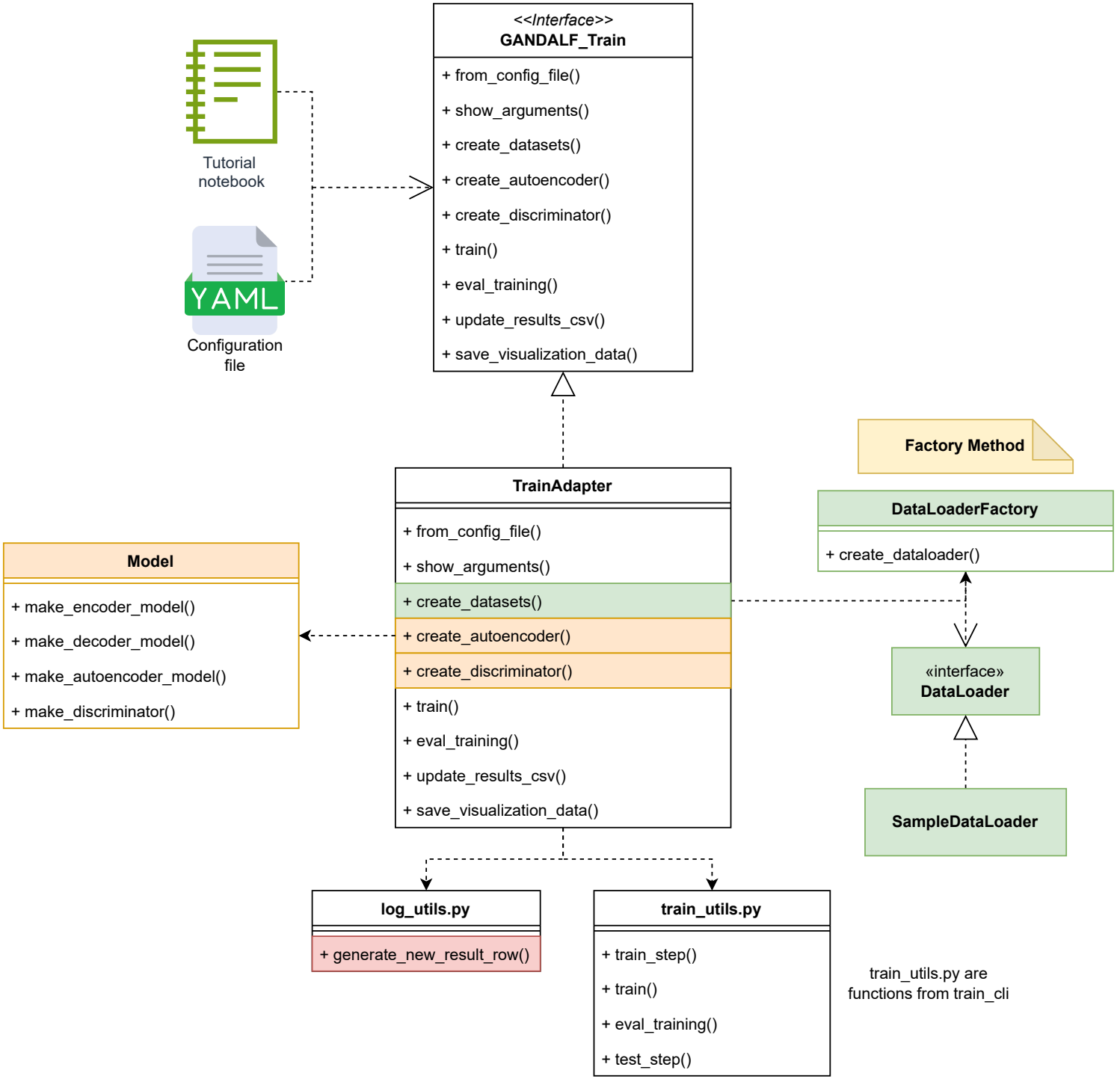
Tutorial notebook
YAML
Configuration file
<<Interface>>
GANDALF_Train
+ from_config_file()
+ show_arguments()
+ create_datasets()
+ create_autoencoder()
+ create_discriminator()
+ train()
+ eval_training()
+ update_results_csv()
+ save_visualization_data()
Factory Method
TrainAdapter
+ from_config_file()
+ show_arguments()
+ create_datasets()
+ create_autoencoder()
+ create_discriminator()
+ train()
+ eval_training()
+ update_results_csv()
+ save_visualization_data()
DataLoaderFactory
+ create_dataloader()
Model
+ make_encoder_model()
+ make_decoder_model()
+ make_autoencoder_model()
+ make_discriminator()
«interface»
DataLoader
SampleDataLoader
log_utils.py
+ generate_new_result_row()
train_utils.py
+ train_step()
+ train()
+ eval_training()
+ test_step()
train_utils.py are functions from train_cli