CIBIL
Part of TransUnion

CIBIL Score & Report

Control Number : 9,56,35,17,967
Date : 05/09/2025

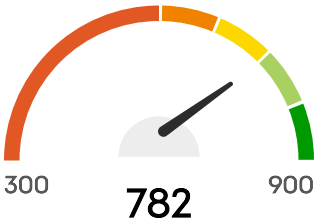

Hello, SHRIDHAR NAGORAO ZUNJE PATIL

Your CIBIL Score is **782** as of Date : 05/09/2025

CIBIL Score is a 3 digit numeric summary of your credit history & ranges from 300 to 900.

This section reflects your CIBIL Score, which is widely used by loan providers to evaluate loan applications. Your score ranges between 300 and 900, and is calculated based on the information available in the "Accounts" and "Enquiry" section of your CIBIL Report. The closer your score is to 900, the more confidence the lender will have in your ability to repay the loan. Higher your score, the better chances of your application getting approved.

PERSONAL DETAILS

Name	SHRIDHAR NAGORAO ZUNJE PATIL
Date Of Birth	30/10/1980
Gender	Male

IDENTIFICATION DETAILS

Identification Type	Income Tax ID Number (PAN)
ID Number	AAHPZ2383G
Issue Date	-
Expiry Date	-
Identification Type	Passport Number

ID Number	J9739488
Issue Date	-
Expiry Date	-

Identification Type	CKYC
ID Number	10087072617688
Issue Date	-
Expiry Date	-

ADDRESS DETAILS

Address
NAGORAO SAMBHAJI ZUNJE 112 HARANGUL HUR KHURD PO HARANGUL KHURD LATUR Maharashtra 413531

Category	Residence Address
Residence Code	-
Date Reported	15/05/2025

Address
A 402 UTSAV RESIDENCY NR DINDOLI TALAB DINDOLI SURAT Gujarat 394210

Category	Residence Address
Residence Code	Rented
Date Reported	14/11/2023

Address
KALAI SADAN NEW BHAGYA NAGAR BEHIND LATUR Maharashtra 413512

Category	Permanent Address
Residence Code	-
Date Reported	14/11/2023

Address
A 308 UTSAV RESIDENCY ROYAL STAR TOWNS DINDOLI SURAT CITY SURAT Gujarat 394210

Category	Not Categorized
Residence Code	-

Date Reported	31/08/2023

CONTACT DETAILS

Telephone Number Type	Not Classified
Telephone Number	07875558878
Telephone Extension	-
Telephone Number Type	Office Phone
Telephone Number	07875558878
Telephone Extension	-
Telephone Number Type	Not Classified
Telephone Number	07875558878
Telephone Extension	-
Telephone Number Type	Not Classified
Telephone Number	7875558878
Telephone Extension	-

EMAIL DETAILS

Email ID

SHRIDHAR.ZUNJEPATIL@GLENMARKPHARMA.COM

SHREEDHAR.N.PATIL@GMAIL.COM

EMPLOYMENT DETAILS

Account Type	Loan on Credit Card
Date Reported	15/12/2024
Occupation	Salaried
Income	-

Monthly / Annual Income Indicator	-
Net / Gross Income Indicator	-

ALL ACCOUNTS

OPEN ACCOUNTS

Member Name
HDFC BANK

Account Type
Loan on Credit Card

Account Number
0001019020020743121

Ownership
Individual

ACCOUNT DETAILS

Credit Limit	-
Sanctioned Amount	₹50,000
Current Balance	₹17,497
Cash Limit	-
Amount Overdue	-
Rate of Interest	-
Repayment Tenure	-
EMI Amount	-
Payment Frequency	-

Actual Payment Amount	-
Date Opened / Disbursed	04/12/2024
Date Closed	-
Date of Last Payment	26/07/2025
Date Reported And Certified	15/08/2025
Value of Collateral	-
Type of Collateral	-
Suit - Filed / Wilful Default	-
Credit Facility Status	-
Written-off Amount (Total)	-
Written-off Amount (Principal)	-
Settlement Amount	-

PAYMENT STATUS

Payment Start Date

01/12/2024

Payment End Date

01/08/2025

Payment History

Aug 2025	0
Jul 2025	0
Jun 2025	0
May 2025	0
Apr 2025	0

Mar 2025	0
Feb 2025	0
Jan 2025	0
Dec 2024	0

STD: Standard

DBT:Doubtful

###: Number of days past due

SMA:Special Mention account

LSS:Loss

XXX: Not Reported

SUB:Substandard

Member Name
JFSPL

Account Type
Two-wheeler Loan

Account Number
30699970000556

Ownership
Individual

ACCOUNT DETAILS

Credit Limit	-
Sanctioned Amount	₹68,848
Current Balance	₹34,907

Cash Limit	-
Amount Overdue	₹0
Rate of Interest	16.00%
Repayment Tenure	24
EMI Amount	₹3,386
Payment Frequency	Monthly
Actual Payment Amount	-
Date Opened / Disbursed	20/06/2024
Date Closed	-
Date of Last Payment	05/08/2025
Date Reported And Certified	31/08/2025
Value of Collateral	-
Type of Collateral	-
Suit - Filed / Wilful Default	-
Credit Facility Status	-
Written-off Amount (Total)	-
Written-off Amount (Principal)	-
Settlement Amount	-

PAYMENT STATUS

Payment Start Date

01/06/2024

Payment End Date

01/08/2025

Payment History

Aug 2025	0
Jul 2025	0
Jun 2025	0
May 2025	0
Apr 2025	0
Mar 2025	0
Feb 2025	0
Jan 2025	0
Dec 2024	0
Nov 2024	0
Oct 2024	0
Sep 2024	0
Aug 2024	0
Jul 2024	0
Jun 2024	0

STD: Standard

DBT:Doubtful

###: Number of days past due

SMA:Special Mention account

LSS:Loss

XXX: Not Reported

SUB:Substandard

Member Name
HDFC BANK

Account Type
Credit Card

Account Number
0001010730011441001

Ownership
Individual

ACCOUNT DETAILS

Credit Limit	₹3,00,000
High Credit	₹2,81,324
Current Balance	₹1,06,655
Cash Limit	-
Amount Overdue	-
Rate of Interest	-
Repayment Tenure	-
EMI Amount	-
Payment Frequency	-
Actual Payment Amount	-
Date Opened / Disbursed	31/05/2024
Date Closed	-
Date of Last Payment	25/07/2025
Date Reported And Certified	15/08/2025

Value of Collateral	-
Type of Collateral	-
Suit - Filed / Wilful Default	-
Credit Facility Status	-
Written-off Amount (Total)	-
Written-off Amount (Principal)	-
Settlement Amount	-

PAYMENT STATUS

Payment Start Date

01/05/2024

Payment End Date

01/08/2025

Payment History

Aug 2025	0
Jul 2025	0
Jun 2025	0
May 2025	0
Apr 2025	0
Mar 2025	0
Feb 2025	0
Jan 2025	0
Dec 2024	0
Nov 2024	0
Oct 2024	0
Sep 2024	0

Aug 2024	0
Jul 2024	0
Jun 2024	0
May 2024	0

STD: Standard

DBT:Doubtful

###: Number of days past due

SMA:Special Mention account

LSS:Loss

XXX: Not Reported

SUB:Substandard

Member Name
ADBIRLACAP

Account Type
Personal Loan

Account Number
ABSUR0PL000000735284

Ownership
Individual

ACCOUNT DETAILS

Credit Limit	-
Sanctioned Amount	₹8,70,000
Current Balance	₹7,08,661

Cash Limit	-
Amount Overdue	₹0
Rate of Interest	-
Repayment Tenure	-
EMI Amount	-
Payment Frequency	Monthly
Actual Payment Amount	-
Date Opened / Disbursed	29/08/2023
Date Closed	-
Date of Last Payment	05/08/2025
Date Reported And Certified	31/08/2025
Value of Collateral	-
Type of Collateral	-
Suit - Filed / Wilful Default	-
Credit Facility Status	-
Written-off Amount (Total)	-
Written-off Amount (Principal)	-
Settlement Amount	-

PAYMENT STATUS

Payment Start Date

01/08/2023

Payment End Date

01/08/2025

Payment History

Aug 2025	0
Jul 2025	0
Jun 2025	0
May 2025	0
Apr 2025	0
Mar 2025	0
Feb 2025	0
Jan 2025	0
Dec 2024	0
Nov 2024	0
Oct 2024	0
Sep 2024	0
Aug 2024	0
Jul 2024	0
Jun 2024	0
May 2024	0
Apr 2024	0
Mar 2024	0
Feb 2024	0
Jan 2024	0
Dec 2023	0
Nov 2023	0
Oct 2023	0
Sep 2023	0
Aug 2023	0

STD: Standard

DBT:Doubtful

###: Number of days past due

SMA:Special Mention account

LSS:Loss

XXX: Not Reported

SUB:Substandard

Member Name
ICICI BANK

Account Type
Credit Card

Account Number
0000000024229292

Ownership
Individual

ACCOUNT DETAILS

Credit Limit	₹1,80,000
High Credit	₹3,474
Current Balance	₹0
Cash Limit	₹18,000
Amount Overdue	₹0
Rate of Interest	-
Repayment Tenure	-
EMI Amount	-

Payment Frequency	-
Actual Payment Amount	-
Date Opened / Disbursed	17/08/2022
Date Closed	-
Date of Last Payment	26/01/2024
Date Reported And Certified	30/04/2025
Value of Collateral	-
Type of Collateral	-
Suit - Filed / Wilful Default	-
Credit Facility Status	-
Written-off Amount (Total)	-
Written-off Amount (Principal)	-
Settlement Amount	-

PAYMENT STATUS

Payment Start Date

01/09/2022

Payment End Date

01/04/2025

Payment History

Apr 2025	0
Mar 2025	XXX
Feb 2025	XXX
Jan 2025	XXX

Dec 2024	XXX
Nov 2024	XXX
Oct 2024	XXX
Sep 2024	0
Aug 2024	XXX
Jul 2024	XXX
Jun 2024	XXX
May 2024	XXX
Apr 2024	XXX
Mar 2024	XXX
Feb 2024	0
Jan 2024	0
Dec 2023	0
Nov 2023	0
Oct 2023	0
Sep 2023	0
Aug 2023	0
Jul 2023	0
Jun 2023	XXX
May 2023	XXX
Apr 2023	XXX
Mar 2023	XXX
Feb 2023	XXX
Jan 2023	XXX
Dec 2022	XXX
Nov 2022	XXX
Oct 2022	XXX
Sep 2022	0

STD: Standard

DBT:Doubtful

###: Number of days past due

SMA:Special Mention account

LSS:Loss

XXX: Not Reported

SUB:Substandard

Member Name
ICICI BANK

Account Type
Credit Card

Account Number
0000000021781489

Ownership
Individual

ACCOUNT DETAILS

Credit Limit	₹1,80,000
High Credit	₹17,539
Current Balance	₹40,043
Cash Limit	₹18,000
Amount Overdue	₹0
Rate of Interest	-
Repayment Tenure	-
EMI Amount	-
Payment Frequency	-

Actual Payment Amount	-
Date Opened / Disbursed	26/12/2021
Date Closed	-
Date of Last Payment	25/06/2025
Date Reported And Certified	15/08/2025
Value of Collateral	-
Type of Collateral	-
Suit - Filed / Wilful Default	-
Credit Facility Status	-
Written-off Amount (Total)	-
Written-off Amount (Principal)	-
Settlement Amount	-

PAYMENT STATUS

Payment Start Date

01/09/2022

Payment End Date

01/08/2025

Payment History

Aug 2025	0
Jul 2025	0
Jun 2025	0
May 2025	0
Apr 2025	0

Mar 2025	0
Feb 2025	0
Jan 2025	0
Dec 2024	0
Nov 2024	0
Oct 2024	0
Sep 2024	0
Aug 2024	0
Jul 2024	XXX
Jun 2024	XXX
May 2024	0
Apr 2024	0
Mar 2024	XXX
Feb 2024	XXX
Jan 2024	XXX
Dec 2023	XXX
Nov 2023	0
Oct 2023	0
Sep 2023	XXX
Aug 2023	XXX
Jul 2023	XXX
Jun 2023	XXX
May 2023	XXX
Apr 2023	XXX
Mar 2023	0
Feb 2023	0
Jan 2023	0
Dec 2022	0
Nov 2022	0
Oct 2022	0
Sep 2022	XXX

STD: Standard

DBT:Doubtful

###: Number of days past due

SMA:Special Mention account

LSS:Loss

XXX: Not Reported

SUB:Substandard

Member Name
SBI CARD

Account Type
Credit Card

Account Number
7096437146111996590

Ownership
Individual

ACCOUNT DETAILS

Credit Limit	₹4,73,000
High Credit	₹3,65,940
Current Balance	₹1,55,433
Cash Limit	₹13,600
Amount Overdue	₹0
Rate of Interest	-
Repayment Tenure	-

EMI Amount	-
Payment Frequency	Monthly
Actual Payment Amount	₹23,178
Date Opened / Disbursed	29/10/2021
Date Closed	-
Date of Last Payment	06/08/2025
Date Reported And Certified	30/08/2025
Value of Collateral	-
Type of Collateral	-
Suit - Filed / Wilful Default	-
Credit Facility Status	-
Written-off Amount (Total)	-
Written-off Amount (Principal)	-
Settlement Amount	-

PAYMENT STATUS

Payment Start Date

01/09/2022

Payment End Date

01/08/2025

Payment History

Aug 2025	0
Jul 2025	0

Jun 2025	0
May 2025	0
Apr 2025	0
Mar 2025	0
Feb 2025	0
Jan 2025	0
Dec 2024	0
Nov 2024	0
Oct 2024	0
Sep 2024	0
Aug 2024	0
Jul 2024	0
Jun 2024	0
May 2024	0
Apr 2024	0
Mar 2024	0
Feb 2024	XXX
Jan 2024	0
Dec 2023	0
Nov 2023	0
Oct 2023	0
Sep 2023	0
Aug 2023	0
Jul 2023	0
Jun 2023	0
May 2023	0
Apr 2023	0
Mar 2023	0
Feb 2023	0
Jan 2023	0
Dec 2022	0
Nov 2022	0

Oct 2022	0
Sep 2022	0

STD: Standard

DBT:Doubtful

###: Number of days past due

SMA:Special Mention account

LSS:Loss

XXX: Not Reported

SUB:Substandard

Member Name
HDFC BANK

Account Type
Credit Card

Account Number
0001013840003336072

Ownership
Individual

ACCOUNT DETAILS

Credit Limit	₹3,00,000
High Credit	₹2,25,271
Current Balance	₹0
Cash Limit	-
Amount Overdue	-

Rate of Interest	-
Repayment Tenure	-
EMI Amount	-
Payment Frequency	-
Actual Payment Amount	-
Date Opened / Disbursed	16/07/2015
Date Closed	-
Date of Last Payment	12/04/2025
Date Reported And Certified	15/08/2025
Value of Collateral	-
Type of Collateral	-
Suit - Filed / Wilful Default	-
Credit Facility Status	-
Written-off Amount (Total)	-
Written-off Amount (Principal)	-
Settlement Amount	-

PAYMENT STATUS

Payment Start Date

01/09/2022

Payment End Date

01/08/2025

Payment History

Aug 2025	0
Jul 2025	0
Jun 2025	0
May 2025	0
Apr 2025	0
Mar 2025	0
Feb 2025	0
Jan 2025	0
Dec 2024	0
Nov 2024	0
Oct 2024	0
Sep 2024	0
Aug 2024	0
Jul 2024	0
Jun 2024	0
May 2024	0
Apr 2024	0
Mar 2024	0
Feb 2024	0
Jan 2024	0
Dec 2023	0
Nov 2023	0
Oct 2023	0
Sep 2023	0
Aug 2023	0
Jul 2023	0
Jun 2023	0
May 2023	0
Apr 2023	0
Mar 2023	0
Feb 2023	0
Jan 2023	0

Dec 2022	0
Nov 2022	0
Oct 2022	0
Sep 2022	0

STD: Standard

DBT:Doubtful

###: Number of days past due

SMA:Special Mention account

LSS:Loss

XXX: Not Reported

SUB:Substandard

CLOSED ACCOUNTS

Member Name
NDXP

Account Type
Personal Loan

Account Number
CRED_1447613

Ownership
Individual

ACCOUNT DETAILS

Credit Limit	-

Sanctioned Amount	₹5,00,000
Current Balance	₹0
Cash Limit	-
Amount Overdue	₹0
Rate of Interest	15.99%
Repayment Tenure	36
EMI Amount	₹17,795
Payment Frequency	Monthly
Actual Payment Amount	₹17,795
Date Opened / Disbursed	30/10/2022
Date Closed	05/05/2025
Date of Last Payment	05/05/2025
Date Reported And Certified	31/05/2025
Value of Collateral	-
Type of Collateral	No Collateral
Suit - Filed / Wilful Default	-
Credit Facility Status	-
Written-off Amount (Total)	-
Written-off Amount (Principal)	-
Settlement Amount	-

PAYMENT STATUS

Payment Start Date

01/12/2022

Payment End Date

01/05/2025

Payment History

May 2025	0
Apr 2025	0
Mar 2025	0
Feb 2025	0
Jan 2025	0
Dec 2024	0
Nov 2024	0
Oct 2024	0
Sep 2024	0
Aug 2024	0
Jul 2024	0
Jun 2024	0
May 2024	0
Apr 2024	0
Mar 2024	0
Feb 2024	0
Jan 2024	0
Dec 2023	0
Nov 2023	0
Oct 2023	0
Sep 2023	0
Aug 2023	0
Jul 2023	0
Jun 2023	0
May 2023	0
Apr 2023	0

Mar 2023	0
Feb 2023	0
Jan 2023	XXX
Dec 2022	0

STD: Standard

DBT:Doubtful

###: Number of days past due

SMA:Special Mention account

LSS:Loss

XXX: Not Reported

SUB:Substandard

Member Name
HDFC BANK

Account Type
Personal Loan

Account Number
454165275

Ownership
Individual

ACCOUNT DETAILS

Credit Limit	-
Sanctioned Amount	₹2,25,000
Current Balance	₹0

Cash Limit	-
Amount Overdue	₹0
Rate of Interest	-
Repayment Tenure	-
EMI Amount	-
Payment Frequency	Monthly
Actual Payment Amount	₹1,70,226
Date Opened / Disbursed	26/07/2022
Date Closed	13/09/2023
Date of Last Payment	13/09/2023
Date Reported And Certified	30/09/2023
Value of Collateral	-
Type of Collateral	-
Suit - Filed / Wilful Default	-
Credit Facility Status	-
Written-off Amount (Total)	-
Written-off Amount (Principal)	-
Settlement Amount	-

PAYMENT STATUS

Payment Start Date

01/07/2022

Payment End Date

01/09/2023

Payment History

Sep 2023	0
Aug 2023	0
Jul 2023	0
Jun 2023	0
May 2023	0
Apr 2023	0
Mar 2023	0
Feb 2023	0
Jan 2023	0
Dec 2022	0
Nov 2022	0
Oct 2022	0
Sep 2022	0
Aug 2022	0
Jul 2022	0

STD: Standard

DBT:Doubtful

###: Number of days past due

SMA:Special Mention account

LSS:Loss

XXX: Not Reported

SUB:Substandard

Member Name
ICICI BANK

Account Type
Personal Loan

Account Number
LPLAT00045684804

Ownership
Individual

ACCOUNT DETAILS

Credit Limit	-
Sanctioned Amount	₹1,50,000
Current Balance	₹0
Cash Limit	-
Amount Overdue	-
Rate of Interest	-
Repayment Tenure	60
EMI Amount	₹3,303
Payment Frequency	Monthly
Actual Payment Amount	-
Date Opened / Disbursed	02/05/2022
Date Closed	18/09/2023
Date of Last Payment	06/09/2023
Date Reported And Certified	30/09/2023

Value of Collateral	-
Type of Collateral	No Collateral
Suit - Filed / Wilful Default	-
Credit Facility Status	-
Written-off Amount (Total)	-
Written-off Amount (Principal)	-
Settlement Amount	-

PAYMENT STATUS

Payment Start Date

01/05/2022

Payment End Date

01/09/2023

Payment History

Sep 2023	0
Aug 2023	0
Jul 2023	XXX
Jun 2023	XXX
May 2023	XXX
Apr 2023	XXX
Mar 2023	XXX
Feb 2023	XXX
Jan 2023	XXX
Dec 2022	XXX
Nov 2022	XXX
Oct 2022	XXX

Sep 2022	XXX
Aug 2022	XXX
Jul 2022	0
Jun 2022	0
May 2022	0

STD: Standard

DBT:Doubtful

###: Number of days past due

SMA:Special Mention account

LSS:Loss

XXX: Not Reported

SUB:Substandard

Member Name
ICICI BANK

Account Type
Personal Loan

Account Number
LPRTG00038329215

Ownership
Individual

ACCOUNT DETAILS

Credit Limit	-
Sanctioned Amount	₹3,70,000
Current Balance	₹0

Cash Limit	-
Amount Overdue	-
Rate of Interest	-
Repayment Tenure	54
EMI Amount	₹10,138
Payment Frequency	Monthly
Actual Payment Amount	-
Date Opened / Disbursed	15/12/2018
Date Closed	14/06/2023
Date of Last Payment	10/06/2023
Date Reported And Certified	30/06/2023
Value of Collateral	-
Type of Collateral	No Collateral
Suit - Filed / Wilful Default	-
Credit Facility Status	-
Written-off Amount (Total)	-
Written-off Amount (Principal)	-
Settlement Amount	-

PAYMENT STATUS

Payment Start Date

01/07/2020

Payment End Date

01/06/2023

Payment History

Jun 2023	0
May 2023	0
Apr 2023	0
Mar 2023	0
Feb 2023	0
Jan 2023	0
Dec 2022	0
Nov 2022	0
Oct 2022	0
Sep 2022	0
Aug 2022	0
Jul 2022	0
Jun 2022	0
May 2022	0
Apr 2022	0
Mar 2022	0
Feb 2022	0
Jan 2022	0
Dec 2021	0
Nov 2021	0
Oct 2021	0
Sep 2021	0
Aug 2021	0
Jul 2021	0
Jun 2021	0
May 2021	0
Apr 2021	0
Mar 2021	0
Feb 2021	0

Jan 2021	STD
Dec 2020	STD
Nov 2020	STD
Oct 2020	STD
Sep 2020	STD
Aug 2020	0
Jul 2020	0

STD: Standard

DBT:Doubtful

###: Number of days past due

SMA:Special Mention account

LSS:Loss

XXX: Not Reported

SUB:Substandard

Member Name
HDFC BANK

Account Type
Loan on Credit Card

Account Number
0001019020004365347

Ownership
Individual

ACCOUNT DETAILS

Credit Limit	-

Sanctioned Amount	₹0
Current Balance	₹0
Cash Limit	-
Amount Overdue	-
Rate of Interest	-
Repayment Tenure	-
EMI Amount	-
Payment Frequency	-
Actual Payment Amount	-
Date Opened / Disbursed	27/03/2018
Date Closed	26/01/2024
Date of Last Payment	27/11/2023
Date Reported And Certified	30/04/2024
Value of Collateral	-
Type of Collateral	-
Suit - Filed / Wilful Default	-
Credit Facility Status	-
Written-off Amount (Total)	-
Written-off Amount (Principal)	-
Settlement Amount	-

PAYMENT STATUS

Payment Start Date

01/05/2021

Payment End Date

01/04/2024

Payment History

Apr 2024	0
Mar 2024	0
Feb 2024	0
Jan 2024	0
Dec 2023	0
Nov 2023	0
Oct 2023	0
Sep 2023	0
Aug 2023	0
Jul 2023	0
Jun 2023	0
May 2023	0
Apr 2023	0
Mar 2023	0
Feb 2023	0
Jan 2023	0
Dec 2022	0
Nov 2022	0
Oct 2022	0
Sep 2022	0
Aug 2022	0
Jul 2022	0
Jun 2022	0
May 2022	0
Apr 2022	0
Mar 2022	0

Feb 2022	0
Jan 2022	0
Dec 2021	0
Nov 2021	0
Oct 2021	0
Sep 2021	0
Aug 2021	0
Jul 2021	0
Jun 2021	0
May 2021	0

STD: Standard

DBT:Doubtful

###: Number of days past due

SMA:Special Mention account

LSS:Loss

XXX: Not Reported

SUB:Substandard

Member Name
HDFC BANK

Account Type
Personal Loan

Account Number
46161745

Ownership
Individual

ACCOUNT DETAILS

Credit Limit	-
Sanctioned Amount	₹80,000
Current Balance	₹0
Cash Limit	-
Amount Overdue	₹0
Rate of Interest	-
Repayment Tenure	-
EMI Amount	-
Payment Frequency	Monthly
Actual Payment Amount	₹3,841
Date Opened / Disbursed	15/03/2017
Date Closed	05/03/2019
Date of Last Payment	05/03/2019
Date Reported And Certified	31/03/2019
Value of Collateral	-
Type of Collateral	-
Suit - Filed / Wilful Default	-
Credit Facility Status	-
Written-off Amount (Total)	-
Written-off Amount (Principal)	-
Settlement Amount	-

PAYMENT STATUS

Payment Start Date

01/05/2017

Payment End Date

01/03/2019

Payment History

Mar 2019	0
Feb 2019	0
Jan 2019	0
Dec 2018	0
Nov 2018	0
Oct 2018	0
Sep 2018	0
Aug 2018	0
Jul 2018	0
Jun 2018	0
May 2018	0
Apr 2018	0
Mar 2018	0
Feb 2018	0
Jan 2018	0
Dec 2017	0
Nov 2017	0
Oct 2017	0
Sep 2017	0
Aug 2017	0
Jul 2017	0
Jun 2017	0
May 2017	0

STD: Standard

DBT:Doubtful

###: Number of days past due

SMA:Special Mention account

LSS:Loss

XXX: Not Reported

SUB:Substandard

Member Name
HDFC BANK

Account Type
Personal Loan

Account Number
4020767

Ownership
Individual

ACCOUNT DETAILS

Credit Limit	-
Sanctioned Amount	₹75,000
Current Balance	₹0
Cash Limit	-
Amount Overdue	₹0
Rate of Interest	-

Repayment Tenure	-
EMI Amount	-
Payment Frequency	Monthly
Actual Payment Amount	-
Date Opened / Disbursed	14/12/2016
Date Closed	07/12/2017
Date of Last Payment	07/12/2017
Date Reported And Certified	31/12/2017
Value of Collateral	-
Type of Collateral	-
Suit - Filed / Wilful Default	-
Credit Facility Status	-
Written-off Amount (Total)	-
Written-off Amount (Principal)	-
Settlement Amount	-

PAYMENT STATUS

Payment Start Date

01/12/2016

Payment End Date

01/12/2017

Payment History

Dec 2017	0

Nov 2017	0
Oct 2017	0
Sep 2017	0
Aug 2017	0
Jul 2017	0
Jun 2017	0
May 2017	0
Apr 2017	0
Mar 2017	0
Feb 2017	0
Jan 2017	0
Dec 2016	0

STD: Standard

DBT:Doubtful

###: Number of days past due

SMA:Special Mention account

LSS:Loss

XXX: Not Reported

SUB:Substandard

Member Name
ICICI BANK

Account Type
Personal Loan

Account Number
LPGOA00033610915

Ownership
Individual

ACCOUNT DETAILS

Credit Limit	-
Sanctioned Amount	₹3,00,000
Current Balance	₹0
Cash Limit	-
Amount Overdue	-
Rate of Interest	-
Repayment Tenure	-
EMI Amount	-
Payment Frequency	-
Actual Payment Amount	-
Date Opened / Disbursed	13/10/2015
Date Closed	15/12/2018
Date of Last Payment	15/12/2018
Date Reported And Certified	31/12/2018
Value of Collateral	-
Type of Collateral	-
Suit - Filed / Wilful Default	-
Credit Facility Status	-
Written-off Amount (Total)	-

Written-off Amount (Principal)	-
Settlement Amount	-

PAYMENT STATUS

Payment Start Date

01/01/2016

Payment End Date

01/12/2018

Payment History

Dec 2018	0
Nov 2018	0
Oct 2018	0
Sep 2018	0
Aug 2018	0
Jul 2018	0
Jun 2018	0
May 2018	0
Apr 2018	0
Mar 2018	0
Feb 2018	0
Jan 2018	0
Dec 2017	0
Nov 2017	0
Oct 2017	0
Sep 2017	0
Aug 2017	0
Jul 2017	0
Jun 2017	0
May 2017	0

Apr 2017	0
Mar 2017	0
Feb 2017	0
Jan 2017	0
Dec 2016	0
Nov 2016	0
Oct 2016	0
Sep 2016	0
Aug 2016	0
Jul 2016	0
Jun 2016	0
May 2016	0
Apr 2016	0
Mar 2016	0
Feb 2016	0
Jan 2016	0

STD: Standard

DBT:Doubtful

###: Number of days past due

SMA:Special Mention account

LSS:Loss

XXX: Not Reported

SUB:Substandard

Member Name
BUSSAN

Account Type
Two-wheeler Loan

Account Number
TW624INR00204739

Ownership
Individual

ACCOUNT DETAILS

Credit Limit	-
Sanctioned Amount	₹38,800
Current Balance	₹0
Cash Limit	-
Amount Overdue	-
Rate of Interest	-
Repayment Tenure	-
EMI Amount	-
Payment Frequency	-
Actual Payment Amount	-
Date Opened / Disbursed	31/07/2013
Date Closed	02/02/2015
Date of Last Payment	02/02/2015
Date Reported And Certified	31/03/2015

Value of Collateral	-
Type of Collateral	-
Suit - Filed / Wilful Default	-
Credit Facility Status	-
Written-off Amount (Total)	-
Written-off Amount (Principal)	-
Settlement Amount	-

PAYMENT STATUS

Payment Start Date

01/11/2014

Payment End Date

01/02/2015

Payment History

Feb 2015	0
Jan 2015	0
Dec 2014	0
Nov 2014	0

STD: Standard

DBT:Doubtful

###: Number of days past due

SMA:Special Mention account

LSS:Loss

XXX: Not Reported

SUB:Substandard

Member Name
HDFC BANK

Account Type
Personal Loan

Account Number
17287671

Ownership
Individual

ACCOUNT DETAILS

Credit Limit	-
Sanctioned Amount	₹65,000
Current Balance	₹0
Cash Limit	-
Amount Overdue	-
Rate of Interest	-
Repayment Tenure	-
EMI Amount	-
Payment Frequency	-
Actual Payment Amount	-
Date Opened / Disbursed	21/09/2010

Date Closed	23/04/2012
Date of Last Payment	19/04/2012
Date Reported And Certified	30/04/2012
Value of Collateral	-
Type of Collateral	-
Suit - Filed / Wilful Default	-
Credit Facility Status	-
Written-off Amount (Total)	-
Written-off Amount (Principal)	-
Settlement Amount	-

PAYMENT STATUS

Payment Start Date

01/09/2010

Payment End Date

01/04/2012

Payment History

Apr 2012	0
Mar 2012	0
Feb 2012	0
Jan 2012	0
Dec 2011	0
Nov 2011	0
Oct 2011	0
Sep 2011	0

Aug 2011	0
Jul 2011	0
Jun 2011	0
May 2011	0
Apr 2011	0
Mar 2011	0
Feb 2011	0
Jan 2011	0
Dec 2010	0
Nov 2010	0
Oct 2010	0
Sep 2010	0

STD: Standard

DBT:Doubtful

###: Number of days past due

SMA:Special Mention account

LSS:Loss

XXX: Not Reported

SUB:Substandard

Member Name
BAJAJ FIN LTD

Account Type
Consumer Loan

Account Number
445043565

Ownership
Individual

ACCOUNT DETAILS

Credit Limit	-
Sanctioned Amount	₹52,000
Current Balance	₹0
Cash Limit	-
Amount Overdue	₹0
Rate of Interest	-
Repayment Tenure	-
EMI Amount	-
Payment Frequency	-
Actual Payment Amount	-
Date Opened / Disbursed	30/04/2007
Date Closed	07/05/2009
Date of Last Payment	-
Date Reported And Certified	31/03/2021
Value of Collateral	-
Type of Collateral	-
Suit - Filed / Wilful Default	-
Credit Facility Status	-
Written-off Amount (Total)	-

Written-off Amount (Principal)	-
Settlement Amount	-

PAYMENT STATUS

Payment Start Date

01/04/2018

Payment End Date

01/03/2021

Payment History

Mar 2021	0
Feb 2021	0
Jan 2021	0
Dec 2020	0
Nov 2020	0
Oct 2020	0
Sep 2020	0
Aug 2020	0
Jul 2020	0
Jun 2020	0
May 2020	0
Apr 2020	0
Mar 2020	0
Feb 2020	0
Jan 2020	0
Dec 2019	0
Nov 2019	0
Oct 2019	0
Sep 2019	0
Aug 2019	0

Jul 2019	0
Jun 2019	0
May 2019	0
Apr 2019	0
Mar 2019	0
Feb 2019	0
Jan 2019	0
Dec 2018	0
Nov 2018	0
Oct 2018	0
Sep 2018	0
Aug 2018	0
Jul 2018	0
Jun 2018	0
May 2018	0
Apr 2018	0

STD: Standard

DBT:Doubtful

###: Number of days past due

SMA:Special Mention account

LSS:Loss

XXX: Not Reported

SUB:Substandard

Member Name
BAJAJ FIN LTD

Account Type
Consumer Loan

Account Number
445047821

Ownership
Individual

ACCOUNT DETAILS

Credit Limit	-
Sanctioned Amount	₹13,700
Current Balance	₹0
Cash Limit	-
Amount Overdue	₹0
Rate of Interest	-
Repayment Tenure	-
EMI Amount	-
Payment Frequency	-
Actual Payment Amount	-
Date Opened / Disbursed	08/09/2006
Date Closed	22/05/2007
Date of Last Payment	-
Date Reported And Certified	31/03/2021

Value of Collateral	-
Type of Collateral	-
Suit - Filed / Wilful Default	-
Credit Facility Status	-
Written-off Amount (Total)	-
Written-off Amount (Principal)	-
Settlement Amount	-

PAYMENT STATUS

Payment Start Date

01/04/2018

Payment End Date

01/03/2021

Payment History

Mar 2021	0
Feb 2021	XXX
Jan 2021	XXX
Dec 2020	XXX
Nov 2020	XXX
Oct 2020	XXX
Sep 2020	XXX
Aug 2020	XXX
Jul 2020	XXX
Jun 2020	XXX
May 2020	XXX
Apr 2020	XXX

Mar 2020	XXX
Feb 2020	XXX
Jan 2020	XXX
Dec 2019	XXX
Nov 2019	XXX
Oct 2019	XXX
Sep 2019	XXX
Aug 2019	XXX
Jul 2019	XXX
Jun 2019	XXX
May 2019	XXX
Apr 2019	XXX
Mar 2019	XXX
Feb 2019	XXX
Jan 2019	XXX
Dec 2018	XXX
Nov 2018	XXX
Oct 2018	XXX
Sep 2018	XXX
Aug 2018	XXX
Jul 2018	XXX
Jun 2018	XXX
May 2018	XXX
Apr 2018	XXX

STD: Standard

DBT:Doubtful

###: Number of days past due

SMA:Special Mention account

LSS:Loss

XXX: Not Reported

SUB:Substandard

Member Name
CITICORP FINANCE

Account Type
Two-wheeler Loan

Account Number
4086090

Ownership
Individual

ACCOUNT DETAILS

Credit Limit	-
Sanctioned Amount	₹27,200
Current Balance	₹0
Cash Limit	-
Amount Overdue	₹0
Rate of Interest	-
Repayment Tenure	-
EMI Amount	-
Payment Frequency	-
Actual Payment Amount	-
Date Opened / Disbursed	19/08/2004

Date Closed	05/01/2006
Date of Last Payment	-
Date Reported And Certified	20/06/2006
Value of Collateral	-
Type of Collateral	-
Suit - Filed / Wilful Default	-
Credit Facility Status	-
Written-off Amount (Total)	-
Written-off Amount (Principal)	-
Settlement Amount	-

PAYMENT STATUS

Payment Start Date

01/01/2006

Payment End Date

01/01/2006

Payment History

Jan 2006	XXX

STD: Standard

DBT:Doubtful

###: Number of days past due

SMA:Special Mention account

LSS:Loss

XXX: Not Reported

SUB:Substandard

ENQUIRY DETAILS

(e) Indicates the value provided by bank when you applied for a credit facility.

Member Name	HDFC BANK
Date Of Enquiry	01/09/2025
Enquiry Purpose	Personal Loan
Member Name	AXIS BANK
Date Of Enquiry	23/07/2025
Enquiry Purpose	Personal Loan
Member Name	AXIS BANK
Date Of Enquiry	23/07/2025
Enquiry Purpose	Personal Loan
Member Name	AXIS BANK
Date Of Enquiry	06/06/2025
Enquiry Purpose	Personal Loan
Member Name	ADBIRLACAP
Date Of Enquiry	09/05/2025
Enquiry Purpose	Personal Loan
Member Name	AXIS BANK
Date Of Enquiry	22/04/2025
Enquiry Purpose	Personal Loan
Member Name	IDFC FIRST BANK
Date Of Enquiry	21/04/2025

Enquiry Purpose	Personal Loan
Member Name	BAJAJ FIN LTD
Date Of Enquiry	08/04/2025
Enquiry Purpose	Personal Loan
Member Name	BAJAJ FIN LTD
Date Of Enquiry	16/02/2025
Enquiry Purpose	Personal Loan
Member Name	ICICI BANK
Date Of Enquiry	30/12/2024
Enquiry Purpose	Personal Loan
Member Name	HDFC BANK
Date Of Enquiry	08/11/2024
Enquiry Purpose	Personal Loan
Member Name	HDFC BANK
Date Of Enquiry	07/11/2024
Enquiry Purpose	Personal Loan
Member Name	FEDERAL BANK
Date Of Enquiry	28/04/2024
Enquiry Purpose	Personal Loan
Member Name	HDFC BANK
Date Of Enquiry	25/08/2023
Enquiry Purpose	Personal Loan
Member Name	ADITYA BIRLA F L
Date Of Enquiry	24/08/2023
Enquiry Purpose	Personal Loan

Member Name	SCB
Date Of Enquiry	05/08/2023
Enquiry Purpose	Personal Loan

Member Name	HDFC BANK
Date Of Enquiry	04/08/2023
Enquiry Purpose	Personal Loan

Member Name	AXIS BANK
Date Of Enquiry	17/10/2022
Enquiry Purpose	Personal Loan

Member Name	AXIS BANK
Date Of Enquiry	14/10/2022
Enquiry Purpose	Personal Loan

Member Name	YES BANK
Date Of Enquiry	09/10/2022
Enquiry Purpose	Personal Loan

End of report

Disclaimer: All information contained in this credit report has been collated by TransUnion CIBIL Limited (TU CIBIL) based on information provided/ submitted by its various members("Members"), as part of periodic data submission and Members are required to ensure accuracy, completeness and veracity of the information submitted. The credit report is generated using the proprietary search and match logic of TU CIBIL. TU CIBIL uses its best efforts to ensure accuracy, completeness and veracity of the information contained in the Report and shall only be liable and / or responsible if any discrepancies are directly attributable to TU CIBIL. The use of this report is governed by the terms and conditions of the Operating Rules for TU CIBIL and its Members.

In case of any discrepancy in Personal / Account Information pertaining to Loan Accounts / Credit Cards, concerned Financial Institutions / Credit Card Company (CCC) may also please be contacted for required clarification.

COPYRIGHT 2025 TRANSUNION CIBIL. ALL RIGHTS RESERVED.

For more information, please visit our website at www.cibil.com