CIBIL
Part of TransUnion

CIBIL Score & Report

Control Number : 9,65,55,78,165
Date : 24/09/2025

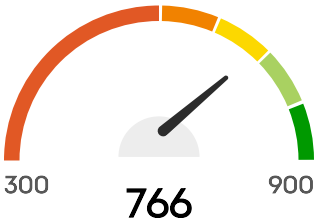

Hello, AMIT KUMAR SINGH SON OF LALLU SINGH

Your CIBIL Score is **766** as of Date : 24/09/2025

CIBIL Score is a 3 digit numeric summary of your credit history & ranges from 300 to 900.

This section reflects your CIBIL Score, which is widely used by loan providers to evaluate loan applications. Your score ranges between 300 and 900, and is calculated based on the information available in the "Accounts" and "Enquiry" section of your CIBIL Report. The closer your score is to 900, the more confidence the lender will have in your ability to repay the loan. Higher your score, the better chances of your application getting approved.

PERSONAL DETAILS

Name	AMIT KUMAR SINGH SON OF LALLU SINGH
Date Of Birth	06/07/1988
Gender	Male

IDENTIFICATION DETAILS

Identification Type	Income Tax ID Number (PAN)
ID Number	EWVPS9121P
Issue Date	11/11/2015
Expiry Date	11/11/2030
Identification Type	CKYC

ID Number	40022274734077
Issue Date	-
Expiry Date	-

ADDRESS DETAILS

Address
H NO 23 D SAI DHAM 2ND CHIPIYANA BUZURG GAUTAM BUDDHA NAGAR VIJAY MANDAL ENCLAVE KALU SARAI NEW DELHI 110016 Delhi 110016

Category	Residence Address
Residence Code	Owned
Date Reported	31/03/2025

Address
PLOT NO 8 SECTOR 33 BALIAWAS NEAR HERO HONDA CHOWK GURGAON 122003 Haryana 122003

Category	Not Categorized
Residence Code	Owned
Date Reported	31/03/2025

Address
S O: LALLU SINGH H NO-23D SAI DHAM-2 CHIPIYANA BUZURG GAUTAM BUDDHA NAGAR CHIPYANA BUZURG UTTAR PRADESH NULL - Uttar Pradesh 201009

Category	Residence Address
Residence Code	Owned
Date Reported	31/12/2024

Address
S O: LALLU SINGH H NO-23D SAI DHAM-2 CHIPIYANA BUZURG GAUTAM BUDDHA NAGAR CHIPYANA BUZURG UTTAR PRADESH NULL - Uttar Pradesh 201009

Category	Not Categorized
Residence Code	Owned
Date Reported	31/12/2024

CONTACT DETAILS

Telephone Number Type	Office Phone
Telephone Number	8470091215
Telephone Extension	-
Telephone Number Type	Not Classified
Telephone Number	08470091215
Telephone Extension	-
Telephone Number Type	Mobile Phone
Telephone Number	918470091215
Telephone Extension	-
Telephone Number Type	Mobile Phone
Telephone Number	8570091215
Telephone Extension	-

EMAIL DETAILS

Email ID

RONYDHEALTHCARE@GMAIL.COM

AMIT.EASTDELHI.MSN@GMAIL.COM

EMPLOYMENT DETAILS

Account Type	Personal Loan
Date Reported	15/09/2025
Occupation	Salaried
Income	-
Monthly / Annual Income Indicator	-
Net / Gross Income Indicator	-

ALL ACCOUNTS

OPEN ACCOUNTS

Member Name
HDB

Account Type
Personal Loan

Account Number
70276688

Ownership
Individual

ACCOUNT DETAILS

Credit Limit	-
Sanctioned Amount	₹99,200
Current Balance	₹99,200
Cash Limit	-
Amount Overdue	₹0
Rate of Interest	-
Repayment Tenure	12
EMI Amount	₹9,525
Payment Frequency	Monthly
Actual Payment Amount	-
Date Opened / Disbursed	31/08/2025

Date Closed	-
Date of Last Payment	-
Date Reported And Certified	18/09/2025
Value of Collateral	-
Type of Collateral	-
Suit - Filed / Wilful Default	-
Credit Facility Status	-
Written-off Amount (Total)	-
Written-off Amount (Principal)	-
Settlement Amount	-

PAYMENT STATUS

Payment Start Date

01/08/2025

Payment End Date

01/09/2025

Payment History

Sep 2025	0
Aug 2025	0

STD: Standard

DBT:Doubtful

###: Number of days past due

SMA:Special Mention account

LSS:Loss

XXX: Not Reported

SUB:Substandard

Member Name
EARLYSALARY

Account Type
Personal Loan

Account Number
FIBELAI1010801731

Ownership
Individual

ACCOUNT DETAILS

Credit Limit	-
Sanctioned Amount	₹24,800
Current Balance	₹24,800
Cash Limit	-
Amount Overdue	₹0
Rate of Interest	-
Repayment Tenure	-
EMI Amount	-
Payment Frequency	-
Actual Payment Amount	-

Date Opened / Disbursed	31/08/2025
Date Closed	-
Date of Last Payment	-
Date Reported And Certified	15/09/2025
Value of Collateral	-
Type of Collateral	No Collateral
Suit - Filed / Wilful Default	-
Credit Facility Status	-
Written-off Amount (Total)	-
Written-off Amount (Principal)	-
Settlement Amount	-

PAYMENT STATUS

Payment Start Date

01/08/2025

Payment End Date

01/09/2025

Payment History

Sep 2025	0
Aug 2025	0

STD: Standard

DBT:Doubtful

###: Number of days past due

SMA:Special Mention account

LSS:Loss

XXX: Not Reported

SUB:Substandard

Member Name
HERO FINCORP

Account Type
Personal Loan

Account Number
DELDIG00100017411608

Ownership
Individual

ACCOUNT DETAILS

Credit Limit	-
Sanctioned Amount	₹3,06,001
Current Balance	₹2,75,813
Cash Limit	-
Amount Overdue	₹0
Rate of Interest	25.00%
Repayment Tenure	36
EMI Amount	₹12,167
Payment Frequency	Monthly

Actual Payment Amount	₹73,002
Date Opened / Disbursed	28/03/2025
Date Closed	-
Date of Last Payment	03/09/2025
Date Reported And Certified	15/09/2025
Value of Collateral	-
Type of Collateral	-
Suit - Filed / Wilful Default	-
Credit Facility Status	-
Written-off Amount (Total)	-
Written-off Amount (Principal)	-
Settlement Amount	-

PAYMENT STATUS

Payment Start Date

01/03/2025

Payment End Date

01/09/2025

Payment History

Sep 2025	0
Aug 2025	0
Jul 2025	0
Jun 2025	0
May 2025	0

Apr 2025	0
Mar 2025	0

STD: Standard

DBT:Doubtful

###: Number of days past due

SMA:Special Mention account

LSS:Loss

XXX: Not Reported

SUB:Substandard

Member Name
HERO FINCORP

Account Type
Personal Loan

Account Number
DELPPL00100017031256

Ownership
Individual

ACCOUNT DETAILS

Credit Limit	-
Sanctioned Amount	₹2,00,000
Current Balance	₹1,19,831
Cash Limit	-
Amount Overdue	₹0

Rate of Interest	24.00%
Repayment Tenure	18
EMI Amount	₹13,341
Payment Frequency	Monthly
Actual Payment Amount	₹1,06,728
Date Opened / Disbursed	20/12/2024
Date Closed	-
Date of Last Payment	02/09/2025
Date Reported And Certified	15/09/2025
Value of Collateral	-
Type of Collateral	-
Suit - Filed / Wilful Default	-
Credit Facility Status	-
Written-off Amount (Total)	-
Written-off Amount (Principal)	-
Settlement Amount	-

PAYMENT STATUS

Payment Start Date

01/12/2024

Payment End Date

01/09/2025

Payment History

Sep 2025	0
Aug 2025	0
Jul 2025	0
Jun 2025	0
May 2025	0
Apr 2025	0
Mar 2025	0
Feb 2025	0
Jan 2025	0
Dec 2024	0

STD: Standard

DBT:Doubtful

###: Number of days past due

SMA:Special Mention account

LSS:Loss

XXX: Not Reported

SUB:Substandard

Member Name
YES BANK

Account Type
Credit Card

Account Number
0001005060000225661

Ownership
Individual

ACCOUNT DETAILS

Credit Limit	₹3,00,000
High Credit	₹1,02,360
Current Balance	₹1,02,360
Cash Limit	₹90,000
Amount Overdue	₹0
Rate of Interest	-
Repayment Tenure	-
EMI Amount	-
Payment Frequency	Monthly
Actual Payment Amount	-
Date Opened / Disbursed	18/11/2024
Date Closed	-
Date of Last Payment	22/08/2025
Date Reported And Certified	15/09/2025
Value of Collateral	-
Type of Collateral	-
Suit - Filed / Wilful Default	-
Credit Facility Status	-
Written-off Amount (Total)	-
Written-off Amount (Principal)	-
Settlement Amount	-

PAYMENT STATUS

Payment Start Date

01/11/2024

Payment End Date

01/09/2025

Payment History

Sep 2025	0
Aug 2025	0
Jul 2025	0
Jun 2025	0
May 2025	0
Apr 2025	0
Mar 2025	0
Feb 2025	0
Jan 2025	0
Dec 2024	0
Nov 2024	0

STD: Standard

DBT:Doubtful

###: Number of days past due

SMA:Special Mention account

LSS:Loss

XXX: Not Reported

SUB:Substandard

Member Name
INDIAN BANK

Account Type
Credit Card

Account Number
3363185579394074218

Ownership
Individual

ACCOUNT DETAILS

Credit Limit	₹5,00,000
High Credit	₹0
Current Balance	₹0
Cash Limit	-
Amount Overdue	₹0
Rate of Interest	-
Repayment Tenure	-
EMI Amount	-
Payment Frequency	-
Actual Payment Amount	-
Date Opened / Disbursed	10/11/2024
Date Closed	-
Date of Last Payment	-
Date Reported And Certified	15/09/2025

Value of Collateral	-
Type of Collateral	-
Suit - Filed / Wilful Default	-
Credit Facility Status	-
Written-off Amount (Total)	-
Written-off Amount (Principal)	-
Settlement Amount	-

PAYMENT STATUS

Payment Start Date

01/11/2024

Payment End Date

01/09/2025

Payment History

Sep 2025	0
Aug 2025	0
Jul 2025	0
Jun 2025	0
May 2025	0
Apr 2025	0
Mar 2025	0
Feb 2025	0
Jan 2025	0
Dec 2024	0
Nov 2024	0

STD: Standard

DBT:Doubtful

###: Number of days past due

SMA:Special Mention account

LSS:Loss

XXX: Not Reported

SUB:Substandard

Member Name
PARFAITFIN

Account Type
Short Term Personal Loan

Account Number
CRED-NTPWJ9D74193L4V721

Ownership
Individual

ACCOUNT DETAILS

Credit Limit	-
Sanctioned Amount	₹50,000
Current Balance	₹0
Cash Limit	-
Amount Overdue	₹0
Rate of Interest	-
Repayment Tenure	-

EMI Amount	-
Payment Frequency	Monthly
Actual Payment Amount	-
Date Opened / Disbursed	28/08/2024
Date Closed	-
Date of Last Payment	03/08/2025
Date Reported And Certified	31/08/2025
Value of Collateral	-
Type of Collateral	-
Suit - Filed / Wilful Default	-
Credit Facility Status	-
Written-off Amount (Total)	-
Written-off Amount (Principal)	-
Settlement Amount	-

PAYMENT STATUS

Payment Start Date

01/09/2024

Payment End Date

01/08/2025

Payment History

Aug 2025	0
Jul 2025	0

Jun 2025	0
May 2025	0
Apr 2025	0
Mar 2025	0
Feb 2025	0
Jan 2025	0
Dec 2024	0
Nov 2024	0
Oct 2024	0
Sep 2024	0

STD: Standard

DBT:Doubtful

###: Number of days past due

SMA:Special Mention account

LSS:Loss

XXX: Not Reported

SUB:Substandard

Member Name
PNB

Account Type
Personal Loan

Account Number
015600NB03584893

Ownership
Individual

ACCOUNT DETAILS

Credit Limit	-
Sanctioned Amount	₹4,00,000
Current Balance	₹2,96,246
Cash Limit	-
Amount Overdue	₹0
Rate of Interest	12.50%
Repayment Tenure	72
EMI Amount	₹7,925
Payment Frequency	Monthly
Actual Payment Amount	-
Date Opened / Disbursed	06/07/2023
Date Closed	-
Date of Last Payment	06/09/2025
Date Reported And Certified	08/09/2025
Value of Collateral	-
Type of Collateral	-
Suit - Filed / Wilful Default	-
Credit Facility Status	-
Written-off Amount (Total)	-
Written-off Amount (Principal)	-
Settlement Amount	-

PAYMENT STATUS

Payment Start Date

01/07/2023

Payment End Date

01/09/2025

Payment History

Sep 2025	0
Aug 2025	0
Jul 2025	0
Jun 2025	0
May 2025	0
Apr 2025	0
Mar 2025	0
Feb 2025	0
Jan 2025	0
Dec 2024	0
Nov 2024	0
Oct 2024	0
Sep 2024	0
Aug 2024	0
Jul 2024	0
Jun 2024	0
May 2024	0
Apr 2024	0
Mar 2024	0
Feb 2024	0
Jan 2024	0
Dec 2023	0
Nov 2023	0

Oct 2023	0
Sep 2023	0
Aug 2023	0
Jul 2023	0

STD: Standard

DBT:Doubtful

###: Number of days past due

SMA:Special Mention account

LSS:Loss

XXX: Not Reported

SUB:Substandard

Member Name
IDFC FIRST BANK

Account Type
Personal Loan

Account Number
CRED-40802359

Ownership
Individual

ACCOUNT DETAILS

Credit Limit	-
Sanctioned Amount	₹5,01,709
Current Balance	₹3,42,241

Cash Limit	-
Amount Overdue	₹0
Rate of Interest	-
Repayment Tenure	60
EMI Amount	-
Payment Frequency	Monthly
Actual Payment Amount	₹1
Date Opened / Disbursed	27/05/2021
Date Closed	-
Date of Last Payment	28/08/2025
Date Reported And Certified	15/09/2025
Value of Collateral	-
Type of Collateral	-
Suit - Filed / Wilful Default	-
Credit Facility Status	-
Written-off Amount (Total)	-
Written-off Amount (Principal)	-
Settlement Amount	-

PAYMENT STATUS

Payment Start Date

01/10/2022

Payment End Date

01/09/2025

Payment History

Sep 2025	0
Aug 2025	0
Jul 2025	0
Jun 2025	0
May 2025	0
Apr 2025	0
Mar 2025	0
Feb 2025	0
Jan 2025	0
Dec 2024	0
Nov 2024	0
Oct 2024	0
Sep 2024	0
Aug 2024	0
Jul 2024	0
Jun 2024	0
May 2024	0
Apr 2024	0
Mar 2024	0
Feb 2024	0
Jan 2024	0
Dec 2023	0
Nov 2023	0
Oct 2023	0
Sep 2023	0
Aug 2023	0
Jul 2023	0
Jun 2023	0
May 2023	0

Apr 2023	0
Mar 2023	0
Feb 2023	0
Jan 2023	0
Dec 2022	0
Nov 2022	0
Oct 2022	0

STD: Standard

DBT:Doubtful

###: Number of days past due

SMA:Special Mention account

LSS:Loss

XXX: Not Reported

SUB:Substandard

Member Name
INDUSIND BANK

Account Type
Credit Card

Account Number
7224412859843894000

Ownership
Individual

ACCOUNT DETAILS

Credit Limit	₹98,000

High Credit	₹3,08,953
Current Balance	₹25,741
Cash Limit	₹24,600
Amount Overdue	₹0
Rate of Interest	-
Repayment Tenure	36
EMI Amount	₹665
Payment Frequency	-
Actual Payment Amount	₹3,230
Date Opened / Disbursed	10/07/2019
Date Closed	-
Date of Last Payment	12/09/2025
Date Reported And Certified	15/09/2025
Value of Collateral	-
Type of Collateral	-
Suit - Filed / Wilful Default	-
Credit Facility Status	-
Written-off Amount (Total)	-
Written-off Amount (Principal)	-
Settlement Amount	-

PAYMENT STATUS

Payment Start Date

01/10/2022

Payment End Date

01/09/2025

Payment History

Sep 2025	0
Aug 2025	0
Jul 2025	0
Jun 2025	0
May 2025	0
Apr 2025	0
Mar 2025	0
Feb 2025	0
Jan 2025	0
Dec 2024	0
Nov 2024	0
Oct 2024	0
Sep 2024	0
Aug 2024	0
Jul 2024	0
Jun 2024	0
May 2024	0
Apr 2024	0
Mar 2024	0
Feb 2024	0
Jan 2024	0
Dec 2023	0
Nov 2023	0
Oct 2023	0
Sep 2023	0
Aug 2023	0

Jul 2023	0
Jun 2023	0
May 2023	0
Apr 2023	0
Mar 2023	0
Feb 2023	0
Jan 2023	0
Dec 2022	0
Nov 2022	0
Oct 2022	0

STD: Standard

DBT:Doubtful

###: Number of days past due

SMA:Special Mention account

LSS:Loss

XXX: Not Reported

SUB:Substandard

Member Name
SBI CARD

Account Type
Credit Card

Account Number
2319686451725277627

Ownership
Individual

ACCOUNT DETAILS

Credit Limit	₹2,96,000
High Credit	₹2,96,359
Current Balance	₹1,27,299
Cash Limit	₹59,200
Amount Overdue	₹0
Rate of Interest	-
Repayment Tenure	-
EMI Amount	-
Payment Frequency	Monthly
Actual Payment Amount	₹46,518
Date Opened / Disbursed	31/01/2019
Date Closed	-
Date of Last Payment	08/08/2025
Date Reported And Certified	15/09/2025
Value of Collateral	-
Type of Collateral	-
Suit - Filed / Wilful Default	-
Credit Facility Status	-
Written-off Amount (Total)	-
Written-off Amount (Principal)	-
Settlement Amount	-

PAYMENT STATUS

Payment Start Date

01/10/2022

Payment End Date

01/09/2025

Payment History

Sep 2025	0
Aug 2025	0
Jul 2025	0
Jun 2025	0
May 2025	0
Apr 2025	0
Mar 2025	0
Feb 2025	0
Jan 2025	0
Dec 2024	0
Nov 2024	0
Oct 2024	0
Sep 2024	0
Aug 2024	0
Jul 2024	0
Jun 2024	0
May 2024	0
Apr 2024	0
Mar 2024	0
Feb 2024	0
Jan 2024	0
Dec 2023	XXX
Nov 2023	0

Oct 2023	0
Sep 2023	0
Aug 2023	0
Jul 2023	0
Jun 2023	0
May 2023	0
Apr 2023	0
Mar 2023	0
Feb 2023	0
Jan 2023	0
Dec 2022	0
Nov 2022	0
Oct 2022	0

STD: Standard

DBT:Doubtful

###: Number of days past due

SMA:Special Mention account

LSS:Loss

XXX: Not Reported

SUB:Substandard

Member Name
GIC HSG

Account Type
Housing Loan

Account Number
UP0610600000818

Ownership
Individual

ACCOUNT DETAILS

Credit Limit	-
Sanctioned Amount	₹10,28,135
Current Balance	₹8,76,349
Cash Limit	-
Amount Overdue	₹0
Rate of Interest	-
Repayment Tenure	-
EMI Amount	-
Payment Frequency	-
Actual Payment Amount	-
Date Opened / Disbursed	20/07/2017
Date Closed	-
Date of Last Payment	15/09/2025
Date Reported And Certified	15/09/2025
Value of Collateral	-
Type of Collateral	-
Suit - Filed / Wilful Default	-
Credit Facility Status	-
Written-off Amount (Total)	-

Written-off Amount (Principal)	-
Settlement Amount	-

PAYMENT STATUS

Payment Start Date

01/10/2022

Payment End Date

01/09/2025

Payment History

Sep 2025	0
Aug 2025	0
Jul 2025	0
Jun 2025	0
May 2025	0
Apr 2025	0
Mar 2025	0
Feb 2025	0
Jan 2025	0
Dec 2024	0
Nov 2024	0
Oct 2024	0
Sep 2024	0
Aug 2024	0
Jul 2024	0
Jun 2024	0
May 2024	0
Apr 2024	0
Mar 2024	0
Feb 2024	0

Jan 2024	0
Dec 2023	0
Nov 2023	0
Oct 2023	0
Sep 2023	0
Aug 2023	0
Jul 2023	0
Jun 2023	0
May 2023	0
Apr 2023	0
Mar 2023	0
Feb 2023	0
Jan 2023	0
Dec 2022	0
Nov 2022	0
Oct 2022	0

STD: Standard

DBT:Doubtful

###: Number of days past due

SMA:Special Mention account

LSS:Loss

XXX: Not Reported

SUB:Substandard

Member Name
SCB

Account Type
Credit Card

Account Number
3399385224840968

Ownership
Individual

ACCOUNT DETAILS

Credit Limit	₹2,16,500
High Credit	₹2,52,796
Current Balance	₹2,52,796
Cash Limit	₹1,08,250
Amount Overdue	₹0
Rate of Interest	-
Repayment Tenure	-
EMI Amount	-
Payment Frequency	-
Actual Payment Amount	-
Date Opened / Disbursed	23/02/2017
Date Closed	-
Date of Last Payment	28/08/2025
Date Reported And Certified	31/08/2025

Value of Collateral	-
Type of Collateral	-
Suit - Filed / Wilful Default	-
Credit Facility Status	-
Written-off Amount (Total)	-
Written-off Amount (Principal)	-
Settlement Amount	-

PAYMENT STATUS

Payment Start Date

01/09/2022

Payment End Date

01/08/2025

Payment History

Aug 2025	0
Jul 2025	0
Jun 2025	0
May 2025	0
Apr 2025	0
Mar 2025	0
Feb 2025	0
Jan 2025	0
Dec 2024	0
Nov 2024	0
Oct 2024	4
Sep 2024	0

Aug 2024	0
Jul 2024	0
Jun 2024	0
May 2024	0
Apr 2024	0
Mar 2024	0
Feb 2024	0
Jan 2024	0
Dec 2023	0
Nov 2023	0
Oct 2023	0
Sep 2023	0
Aug 2023	0
Jul 2023	0
Jun 2023	0
May 2023	0
Apr 2023	0
Mar 2023	0
Feb 2023	0
Jan 2023	0
Dec 2022	4
Nov 2022	4
Oct 2022	0
Sep 2022	0

STD: Standard

DBT:Doubtful

###: Number of days past due

SMA:Special Mention account

LSS:Loss

XXX: Not Reported

SUB:Substandard

CLOSED ACCOUNTS

Member Name
SMICC

Account Type
Personal Loan

Account Number
220019977153661033

Ownership
Individual

ACCOUNT DETAILS

Credit Limit	-
Sanctioned Amount	₹60,000
Current Balance	₹0
Cash Limit	-
Amount Overdue	₹0
Rate of Interest	-
Repayment Tenure	-
EMI Amount	-
Payment Frequency	-

Actual Payment Amount	-
Date Opened / Disbursed	14/12/2022
Date Closed	04/01/2024
Date of Last Payment	04/01/2024
Date Reported And Certified	31/03/2024
Value of Collateral	-
Type of Collateral	-
Suit - Filed / Wilful Default	-
Credit Facility Status	-
Written-off Amount (Total)	-
Written-off Amount (Principal)	-
Settlement Amount	-

PAYMENT STATUS

Payment Start Date

01/12/2022

Payment End Date

01/03/2024

Payment History

Mar 2024	0
Feb 2024	0
Jan 2024	0
Dec 2023	0
Nov 2023	0

Oct 2023	0
Sep 2023	0
Aug 2023	0
Jul 2023	0
Jun 2023	0
May 2023	0
Apr 2023	0
Mar 2023	0
Feb 2023	0
Jan 2023	0
Dec 2022	0

STD: Standard

DBT:Doubtful

###: Number of days past due

SMA:Special Mention account

LSS:Loss

XXX: Not Reported

SUB:Substandard

Member Name
RBL BANK

Account Type
Loan on Credit Card

Account Number
0007477800003768316

Ownership
Individual

ACCOUNT DETAILS

Credit Limit	₹4,00,000
Sanctioned Amount	₹4,00,000
Current Balance	₹0
Cash Limit	₹1,12,000
Amount Overdue	₹0
Rate of Interest	-
Repayment Tenure	-
EMI Amount	-
Payment Frequency	Monthly
Actual Payment Amount	-
Date Opened / Disbursed	09/03/2022
Date Closed	13/05/2025
Date of Last Payment	09/05/2025
Date Reported And Certified	15/08/2025
Value of Collateral	-
Type of Collateral	-
Suit - Filed / Wilful Default	-
Credit Facility Status	-
Written-off Amount (Total)	-

Written-off Amount (Principal)	-
Settlement Amount	-

PAYMENT STATUS

Payment Start Date

01/09/2022

Payment End Date

01/08/2025

Payment History

Aug 2025	0
Jul 2025	0
Jun 2025	0
May 2025	0
Apr 2025	0
Mar 2025	0
Feb 2025	0
Jan 2025	0
Dec 2024	0
Nov 2024	0
Oct 2024	0
Sep 2024	0
Aug 2024	0
Jul 2024	0
Jun 2024	0
May 2024	0
Apr 2024	0
Mar 2024	0
Feb 2024	0
Jan 2024	0

Dec 2023	0
Nov 2023	0
Oct 2023	0
Sep 2023	0
Aug 2023	0
Jul 2023	0
Jun 2023	0
May 2023	0
Apr 2023	0
Mar 2023	0
Feb 2023	0
Jan 2023	0
Dec 2022	0
Nov 2022	0
Oct 2022	0
Sep 2022	0

STD: Standard

DBT:Doubtful

###: Number of days past due

SMA:Special Mention account

LSS:Loss

XXX: Not Reported

SUB:Substandard

Member Name
HERO FINCORP

Account Type
Personal Loan

Account Number
DELPPL00100007827857

Ownership
Individual

ACCOUNT DETAILS

Credit Limit	-
Sanctioned Amount	₹2,00,000
Current Balance	₹0
Cash Limit	-
Amount Overdue	₹0
Rate of Interest	18.00%
Repayment Tenure	24
EMI Amount	₹9,985
Payment Frequency	Monthly
Actual Payment Amount	₹2,39,040
Date Opened / Disbursed	24/02/2022
Date Closed	14/08/2023
Date of Last Payment	14/08/2023
Date Reported And Certified	31/08/2023

Value of Collateral	-
Type of Collateral	-
Suit - Filed / Wilful Default	-
Credit Facility Status	-
Written-off Amount (Total)	-
Written-off Amount (Principal)	-
Settlement Amount	-

PAYMENT STATUS

Payment Start Date

01/02/2022

Payment End Date

01/08/2023

Payment History

Aug 2023	0
Jul 2023	0
Jun 2023	0
May 2023	0
Apr 2023	0
Mar 2023	0
Feb 2023	0
Jan 2023	0
Dec 2022	0
Nov 2022	0
Oct 2022	0
Sep 2022	0

Aug 2022	0
Jul 2022	0
Jun 2022	0
May 2022	0
Apr 2022	0
Mar 2022	0
Feb 2022	0

STD: Standard

DBT:Doubtful

###: Number of days past due

SMA:Special Mention account

LSS:Loss

XXX: Not Reported

SUB:Substandard

Member Name
SBI CARD

Account Type
Credit Card

Account Number
3332315741557594011

Ownership
Individual

ACCOUNT DETAILS

Credit Limit	₹40,000

High Credit	₹1,768
Current Balance	₹0
Cash Limit	₹12,000
Amount Overdue	₹0
Rate of Interest	-
Repayment Tenure	-
EMI Amount	-
Payment Frequency	Monthly
Actual Payment Amount	-
Date Opened / Disbursed	31/12/2021
Date Closed	08/02/2022
Date of Last Payment	-
Date Reported And Certified	14/09/2024
Value of Collateral	-
Type of Collateral	-
Suit - Filed / Wilful Default	-
Credit Facility Status	-
Written-off Amount (Total)	-
Written-off Amount (Principal)	-
Settlement Amount	-

PAYMENT STATUS

Payment Start Date

01/02/2022

Payment End Date

01/09/2024

Payment History

Sep 2024	0
Aug 2024	0
Jul 2024	0
Jun 2024	0
May 2024	0
Apr 2024	0
Mar 2024	0
Feb 2024	XXX
Jan 2024	0
Dec 2023	0
Nov 2023	0
Oct 2023	0
Sep 2023	0
Aug 2023	0
Jul 2023	0
Jun 2023	0
May 2023	0
Apr 2023	0
Mar 2023	0
Feb 2023	0
Jan 2023	0
Dec 2022	0
Nov 2022	0
Oct 2022	0
Sep 2022	0
Aug 2022	0

Jul 2022	0
Jun 2022	0
May 2022	0
Apr 2022	0
Mar 2022	0
Feb 2022	0

STD: Standard

DBT:Doubtful

###: Number of days past due

SMA:Special Mention account

LSS:Loss

XXX: Not Reported

SUB:Substandard

Member Name
ADBIRLACAP

Account Type
Short Term Personal Loan

Account Number
PYTMPPABFL2612148512322

Ownership
Individual

ACCOUNT DETAILS

Credit Limit	-
Sanctioned Amount	₹40,000

Current Balance	₹0
Cash Limit	-
Amount Overdue	₹0
Rate of Interest	-
Repayment Tenure	-
EMI Amount	-
Payment Frequency	-
Actual Payment Amount	-
Date Opened / Disbursed	25/04/2021
Date Closed	12/10/2022
Date of Last Payment	27/04/2022
Date Reported And Certified	31/05/2024
Value of Collateral	-
Type of Collateral	-
Suit - Filed / Wilful Default	-
Credit Facility Status	-
Written-off Amount (Total)	-
Written-off Amount (Principal)	-
Settlement Amount	-

PAYMENT STATUS

Payment Start Date

01/06/2021

Payment End Date

01/05/2024

Payment History

May 2024	0
Apr 2024	0
Mar 2024	0
Feb 2024	0
Jan 2024	0
Dec 2023	0
Nov 2023	0
Oct 2023	0
Sep 2023	0
Aug 2023	0
Jul 2023	0
Jun 2023	0
May 2023	0
Apr 2023	0
Mar 2023	0
Feb 2023	0
Jan 2023	0
Dec 2022	0
Nov 2022	0
Oct 2022	0
Sep 2022	0
Aug 2022	0
Jul 2022	0
Jun 2022	0
May 2022	0
Apr 2022	0
Mar 2022	0

Feb 2022	0
Jan 2022	0
Dec 2021	0
Nov 2021	0
Oct 2021	0
Sep 2021	0
Aug 2021	0
Jul 2021	0
Jun 2021	0

STD: Standard

DBT:Doubtful

###: Number of days past due

SMA:Special Mention account

LSS:Loss

XXX: Not Reported

SUB:Substandard

Member Name
ADBIRLACAP

Account Type
Personal Loan

Account Number
LXN-D07120-210383361

Ownership
Individual

ACCOUNT DETAILS

Credit Limit	-
Sanctioned Amount	₹45,000
Current Balance	₹0
Cash Limit	-
Amount Overdue	₹0
Rate of Interest	-
Repayment Tenure	-
EMI Amount	₹4,256
Payment Frequency	-
Actual Payment Amount	-
Date Opened / Disbursed	26/03/2021
Date Closed	25/04/2022
Date of Last Payment	-
Date Reported And Certified	15/12/2024
Value of Collateral	-
Type of Collateral	-
Suit - Filed / Wilful Default	-
Credit Facility Status	-
Written-off Amount (Total)	-
Written-off Amount (Principal)	-
Settlement Amount	-

PAYMENT STATUS

Payment Start Date

01/01/2022

Payment End Date

01/12/2024

Payment History

Dec 2024	0
Nov 2024	0
Oct 2024	0
Sep 2024	0
Aug 2024	0
Jul 2024	0
Jun 2024	0
May 2024	0
Apr 2024	0
Mar 2024	0
Feb 2024	0
Jan 2024	0
Dec 2023	0
Nov 2023	0
Oct 2023	0
Sep 2023	0
Aug 2023	0
Jul 2023	0
Jun 2023	0
May 2023	0
Apr 2023	0
Mar 2023	0
Feb 2023	0

Jan 2023	0
Dec 2022	0
Nov 2022	0
Oct 2022	0
Sep 2022	0
Aug 2022	0
Jul 2022	0
Jun 2022	0
May 2022	0
Apr 2022	0
Mar 2022	0
Feb 2022	0
Jan 2022	0

STD: Standard

DBT:Doubtful

###: Number of days past due

SMA:Special Mention account

LSS:Loss

XXX: Not Reported

SUB:Substandard

Member Name
CHAIRIDSPL

Account Type
Personal Loan

Account Number
010079604

Ownership
Individual

ACCOUNT DETAILS

Credit Limit	-
Sanctioned Amount	₹40,000
Current Balance	₹0
Cash Limit	-
Amount Overdue	₹0
Rate of Interest	20.00%
Repayment Tenure	18
EMI Amount	₹2,591
Payment Frequency	Monthly
Actual Payment Amount	-
Date Opened / Disbursed	02/03/2021
Date Closed	29/05/2021
Date of Last Payment	29/05/2021
Date Reported And Certified	31/07/2021
Value of Collateral	-
Type of Collateral	-
Suit - Filed / Wilful Default	-
Credit Facility Status	-
Written-off Amount (Total)	-

Written-off Amount (Principal)	-
Settlement Amount	-

PAYMENT STATUS

Payment Start Date

01/04/2021

Payment End Date

01/07/2021

Payment History

Jul 2021	0
Jun 2021	0
May 2021	0
Apr 2021	0

STD: Standard

DBT:Doubtful

###: Number of days past due

SMA:Special Mention account

LSS:Loss

XXX: Not Reported

SUB:Substandard

Member Name
RBL BANK

Account Type
Credit Card

Account Number
0007476600004758378

Ownership
Individual

ACCOUNT DETAILS

Credit Limit	₹3,33,450
High Credit	₹0
Current Balance	₹0
Cash Limit	₹93,366
Amount Overdue	₹0
Rate of Interest	-
Repayment Tenure	-
EMI Amount	-
Payment Frequency	Monthly
Actual Payment Amount	-
Date Opened / Disbursed	13/11/2020
Date Closed	27/10/2021
Date of Last Payment	-
Date Reported And Certified	22/12/2021

Value of Collateral	-
Type of Collateral	-
Suit - Filed / Wilful Default	-
Credit Facility Status	-
Written-off Amount (Total)	-
Written-off Amount (Principal)	-
Settlement Amount	-

PAYMENT STATUS

Payment Start Date

01/11/2020

Payment End Date

01/12/2021

Payment History

Dec 2021	0
Nov 2021	0
Oct 2021	0
Sep 2021	0
Aug 2021	0
Jul 2021	0
Jun 2021	0
May 2021	0
Apr 2021	0
Mar 2021	0
Feb 2021	0
Jan 2021	0

Dec 2020	0
Nov 2020	0

STD: Standard

DBT:Doubtful

###: Number of days past due

SMA:Special Mention account

LSS:Loss

XXX: Not Reported

SUB:Substandard

Member Name
BAJAJ FIN LTD

Account Type
Personal Loan

Account Number
P401SOL1109843

Ownership
Individual

ACCOUNT DETAILS

Credit Limit	-
Sanctioned Amount	₹1,00,000
Current Balance	₹0
Cash Limit	-
Amount Overdue	₹0

Rate of Interest	-
Repayment Tenure	-
EMI Amount	-
Payment Frequency	-
Actual Payment Amount	-
Date Opened / Disbursed	21/10/2019
Date Closed	21/10/2019
Date of Last Payment	21/10/2019
Date Reported And Certified	29/04/2021
Value of Collateral	-
Type of Collateral	-
Suit - Filed / Wilful Default	-
Credit Facility Status	-
Written-off Amount (Total)	-
Written-off Amount (Principal)	-
Settlement Amount	-

PAYMENT STATUS

Payment Start Date

01/11/2019

Payment End Date

01/04/2021

Payment History

Apr 2021	0
Mar 2021	0
Feb 2021	0
Jan 2021	0
Dec 2020	0
Nov 2020	0
Oct 2020	0
Sep 2020	0
Aug 2020	0
Jul 2020	0
Jun 2020	0
May 2020	0
Apr 2020	XXX
Mar 2020	XXX
Feb 2020	0
Jan 2020	0
Dec 2019	0
Nov 2019	0

STD: Standard

DBT:Doubtful

###: Number of days past due

SMA:Special Mention account

LSS:Loss

XXX: Not Reported

SUB:Substandard

Member Name

BAJAJ FIN LTD

Account Type
Personal Loan

Account Number
401SPLEV189131

Ownership
Individual

ACCOUNT DETAILS

Credit Limit	-
Sanctioned Amount	₹3,46,999
Current Balance	₹0
Cash Limit	-
Amount Overdue	₹0
Rate of Interest	-
Repayment Tenure	-
EMI Amount	-
Payment Frequency	Monthly
Actual Payment Amount	-
Date Opened / Disbursed	12/07/2019
Date Closed	03/07/2022
Date of Last Payment	02/07/2022
Date Reported And Certified	31/08/2022
Value of Collateral	-

Type of Collateral	-
Suit - Filed / Wilful Default	-
Credit Facility Status	-
Written-off Amount (Total)	-
Written-off Amount (Principal)	-
Settlement Amount	-

PAYMENT STATUS

Payment Start Date

01/09/2019

Payment End Date

01/08/2022

Payment History

Aug 2022	0
Jul 2022	0
Jun 2022	0
May 2022	0
Apr 2022	0
Mar 2022	0
Feb 2022	0
Jan 2022	0
Dec 2021	0
Nov 2021	0
Oct 2021	0
Sep 2021	0
Aug 2021	0
Jul 2021	0

Jun 2021	0
May 2021	0
Apr 2021	0
Mar 2021	0
Feb 2021	0
Jan 2021	0
Dec 2020	0
Nov 2020	0
Oct 2020	0
Sep 2020	0
Aug 2020	0
Jul 2020	0
Jun 2020	0
May 2020	0
Apr 2020	0
Mar 2020	0
Feb 2020	0
Jan 2020	0
Dec 2019	0
Nov 2019	0
Oct 2019	0
Sep 2019	0

STD: Standard

DBT:Doubtful

###: Number of days past due

SMA:Special Mention account

LSS:Loss

XXX: Not Reported

SUB:Substandard

Member Name
BAJAJ FIN LTD

Account Type
Consumer Loan

Account Number
582DPF81536168

Ownership
Individual

ACCOUNT DETAILS

Credit Limit	-
Sanctioned Amount	₹10,990
Current Balance	₹0
Cash Limit	-
Amount Overdue	₹0
Rate of Interest	-
Repayment Tenure	-
EMI Amount	-
Payment Frequency	-
Actual Payment Amount	-
Date Opened / Disbursed	11/07/2018
Date Closed	20/03/2019
Date of Last Payment	02/01/2019

Date Reported And Certified	31/03/2021
Value of Collateral	-
Type of Collateral	-
Suit - Filed / Wilful Default	-
Credit Facility Status	-
Written-off Amount (Total)	-
Written-off Amount (Principal)	-
Settlement Amount	-

PAYMENT STATUS

Payment Start Date

01/07/2018

Payment End Date

01/03/2021

Payment History

Mar 2021	0
Feb 2021	0
Jan 2021	0
Dec 2020	0
Nov 2020	0
Oct 2020	0
Sep 2020	0
Aug 2020	0
Jul 2020	0
Jun 2020	0
May 2020	0

Apr 2020	0
Mar 2020	0
Feb 2020	0
Jan 2020	0
Dec 2019	0
Nov 2019	0
Oct 2019	0
Sep 2019	0
Aug 2019	0
Jul 2019	0
Jun 2019	0
May 2019	0
Apr 2019	0
Mar 2019	0
Feb 2019	0
Jan 2019	0
Dec 2018	0
Nov 2018	0
Oct 2018	0
Sep 2018	0
Aug 2018	0
Jul 2018	0

STD: Standard

DBT:Doubtful

###: Number of days past due

SMA:Special Mention account

LSS:Loss

XXX: Not Reported

SUB:Substandard

Member Name
BAJAJ FIN LTD

Account Type
Consumer Loan

Account Number
5820CD79559319

Ownership
Individual

ACCOUNT DETAILS

Credit Limit	-
Sanctioned Amount	₹11,917
Current Balance	₹0
Cash Limit	-
Amount Overdue	₹0
Rate of Interest	-
Repayment Tenure	-
EMI Amount	-
Payment Frequency	-
Actual Payment Amount	-
Date Opened / Disbursed	18/06/2018
Date Closed	12/06/2019
Date of Last Payment	02/02/2019

Date Reported And Certified	31/03/2021
Value of Collateral	-
Type of Collateral	-
Suit - Filed / Wilful Default	-
Credit Facility Status	-
Written-off Amount (Total)	-
Written-off Amount (Principal)	-
Settlement Amount	-

PAYMENT STATUS

Payment Start Date

01/06/2018

Payment End Date

01/03/2021

Payment History

Mar 2021	0
Feb 2021	0
Jan 2021	0
Dec 2020	0
Nov 2020	0
Oct 2020	0
Sep 2020	0
Aug 2020	0
Jul 2020	0
Jun 2020	0
May 2020	0

Apr 2020	0
Mar 2020	0
Feb 2020	0
Jan 2020	0
Dec 2019	0
Nov 2019	0
Oct 2019	0
Sep 2019	0
Aug 2019	0
Jul 2019	0
Jun 2019	0
May 2019	0
Apr 2019	0
Mar 2019	0
Feb 2019	0
Jan 2019	0
Dec 2018	0
Nov 2018	0
Oct 2018	0
Sep 2018	0
Aug 2018	0
Jul 2018	0
Jun 2018	0

STD: Standard

DBT:Doubtful

###: Number of days past due

SMA:Special Mention account

LSS:Loss

XXX: Not Reported

SUB:Substandard

Member Name
BAJAJ FIN LTD

Account Type
Consumer Loan

Account Number
5820CD56467514

Ownership
Individual

ACCOUNT DETAILS

Credit Limit	-
Sanctioned Amount	₹10,100
Current Balance	₹0
Cash Limit	-
Amount Overdue	₹0
Rate of Interest	-
Repayment Tenure	-
EMI Amount	-
Payment Frequency	-
Actual Payment Amount	-
Date Opened / Disbursed	27/10/2017

Date Closed	17/11/2018
Date of Last Payment	02/07/2018
Date Reported And Certified	31/03/2021
Value of Collateral	-
Type of Collateral	-
Suit - Filed / Wilful Default	-
Credit Facility Status	-
Written-off Amount (Total)	-
Written-off Amount (Principal)	-
Settlement Amount	-

PAYMENT STATUS

Payment Start Date

01/04/2018

Payment End Date

01/03/2021

Payment History

Mar 2021	0
Feb 2021	XXX
Jan 2021	XXX
Dec 2020	XXX
Nov 2020	XXX
Oct 2020	XXX
Sep 2020	XXX
Aug 2020	XXX

Jul 2020	XXX
Jun 2020	XXX
May 2020	XXX
Apr 2020	XXX
Mar 2020	XXX
Feb 2020	XXX
Jan 2020	XXX
Dec 2019	XXX
Nov 2019	XXX
Oct 2019	XXX
Sep 2019	XXX
Aug 2019	XXX
Jul 2019	0
Jun 2019	0
May 2019	0
Apr 2019	0
Mar 2019	0
Feb 2019	0
Jan 2019	0
Dec 2018	0
Nov 2018	0
Oct 2018	0
Sep 2018	0
Aug 2018	0
Jul 2018	0
Jun 2018	0
May 2018	0
Apr 2018	0

STD: Standard

DBT:Doubtful

###: Number of days past due

SMA:Special Mention account

LSS:Loss

XXX: Not Reported

SUB:Substandard

Member Name
RBL BANK

Account Type
Credit Card

Account Number
0005239504502084919

Ownership
Individual

ACCOUNT DETAILS

Credit Limit	₹7,50,000
High Credit	₹7,684
Current Balance	₹-164
Cash Limit	₹2,10,000
Amount Overdue	₹0
Rate of Interest	42.00%
Repayment Tenure	-
EMI Amount	-
Payment Frequency	Monthly

Actual Payment Amount	-
Date Opened / Disbursed	07/03/2017
Date Closed	20/05/2017
Date of Last Payment	11/05/2017
Date Reported And Certified	22/03/2024
Value of Collateral	-
Type of Collateral	-
Suit - Filed / Wilful Default	-
Credit Facility Status	-
Written-off Amount (Total)	-
Written-off Amount (Principal)	-
Settlement Amount	-

PAYMENT STATUS

Payment Start Date

01/04/2021

Payment End Date

01/03/2024

Payment History

Mar 2024	0
Feb 2024	0
Jan 2024	0
Dec 2023	0
Nov 2023	0

Oct 2023	0
Sep 2023	0
Aug 2023	0
Jul 2023	0
Jun 2023	0
May 2023	0
Apr 2023	0
Mar 2023	0
Feb 2023	0
Jan 2023	0
Dec 2022	0
Nov 2022	0
Oct 2022	0
Sep 2022	0
Aug 2022	0
Jul 2022	0
Jun 2022	0
May 2022	0
Apr 2022	0
Mar 2022	0
Feb 2022	0
Jan 2022	0
Dec 2021	0
Nov 2021	0
Oct 2021	0
Sep 2021	0
Aug 2021	0
Jul 2021	0
Jun 2021	0
May 2021	0
Apr 2021	0

STD: Standard

DBT:Doubtful

###: Number of days past due

SMA:Special Mention account

LSS:Loss

XXX: Not Reported

SUB:Substandard

Member Name
RBL BANK

Account Type
Credit Card

Account Number
0005243736302619338

Ownership
Individual

ACCOUNT DETAILS

Credit Limit	₹1,02,000
High Credit	₹4,703
Current Balance	₹0
Cash Limit	₹28,560
Amount Overdue	₹0
Rate of Interest	-
Repayment Tenure	-

EMI Amount	-
Payment Frequency	Monthly
Actual Payment Amount	-
Date Opened / Disbursed	07/03/2017
Date Closed	28/04/2017
Date of Last Payment	-
Date Reported And Certified	22/12/2019
Value of Collateral	-
Type of Collateral	-
Suit - Filed / Wilful Default	-
Credit Facility Status	-
Written-off Amount (Total)	-
Written-off Amount (Principal)	-
Settlement Amount	-

PAYMENT STATUS

Payment Start Date

01/03/2017

Payment End Date

01/12/2019

Payment History

Dec 2019	0
Nov 2019	0

Oct 2019	0
Sep 2019	0
Aug 2019	0
Jul 2019	0
Jun 2019	0
May 2019	0
Apr 2019	0
Mar 2019	0
Feb 2019	0
Jan 2019	0
Dec 2018	0
Nov 2018	0
Oct 2018	0
Sep 2018	0
Aug 2018	0
Jul 2018	0
Jun 2018	0
May 2018	0
Apr 2018	0
Mar 2018	0
Feb 2018	0
Jan 2018	0
Dec 2017	0
Nov 2017	0
Oct 2017	0
Sep 2017	0
Aug 2017	0
Jul 2017	0
Jun 2017	0
May 2017	0
Apr 2017	0
Mar 2017	0

STD: Standard

DBT:Doubtful

###: Number of days past due

SMA:Special Mention account

LSS:Loss

XXX: Not Reported

SUB:Substandard

Member Name
HDFC BANK

Account Type
Credit Card

Account Number
0001014620003353882

Ownership
Individual

ACCOUNT DETAILS

Credit Limit	-
High Credit	₹0
Current Balance	₹0
Cash Limit	-
Amount Overdue	-
Rate of Interest	-

Repayment Tenure	-
EMI Amount	-
Payment Frequency	-
Actual Payment Amount	-
Date Opened / Disbursed	08/11/2016
Date Closed	02/08/2022
Date of Last Payment	-
Date Reported And Certified	30/11/2022
Value of Collateral	-
Type of Collateral	-
Suit - Filed / Wilful Default	-
Credit Facility Status	-
Written-off Amount (Total)	-
Written-off Amount (Principal)	-
Settlement Amount	-

PAYMENT STATUS

Payment Start Date

01/12/2019

Payment End Date

01/11/2022

Payment History

Nov 2022	0

Oct 2022	0
Sep 2022	0
Aug 2022	0
Jul 2022	0
Jun 2022	0
May 2022	0
Apr 2022	0
Mar 2022	0
Feb 2022	0
Jan 2022	0
Dec 2021	0
Nov 2021	0
Oct 2021	0
Sep 2021	0
Aug 2021	0
Jul 2021	0
Jun 2021	0
May 2021	0
Apr 2021	0
Mar 2021	0
Feb 2021	0
Jan 2021	0
Dec 2020	0
Nov 2020	0
Oct 2020	0
Sep 2020	0
Aug 2020	0
Jul 2020	0
Jun 2020	0
May 2020	0
Apr 2020	0
Mar 2020	0

Feb 2020	0
Jan 2020	0
Dec 2019	0

STD: Standard

DBT:Doubtful

###: Number of days past due

SMA:Special Mention account

LSS:Loss

XXX: Not Reported

SUB:Substandard

Member Name
BAJAJ FIN LTD

Account Type
Consumer Loan

Account Number
5820CD15901136

Ownership
Individual

ACCOUNT DETAILS

Credit Limit	-
Sanctioned Amount	₹20,000
Current Balance	₹0
Cash Limit	-

Amount Overdue	₹0
Rate of Interest	-
Repayment Tenure	-
EMI Amount	-
Payment Frequency	-
Actual Payment Amount	-
Date Opened / Disbursed	31/10/2015
Date Closed	19/01/2017
Date of Last Payment	02/09/2016
Date Reported And Certified	31/03/2021
Value of Collateral	-
Type of Collateral	-
Suit - Filed / Wilful Default	-
Credit Facility Status	-
Written-off Amount (Total)	-
Written-off Amount (Principal)	-
Settlement Amount	-

PAYMENT STATUS

Payment Start Date

01/04/2018

Payment End Date

01/03/2021

Payment History

Mar 2021	0
Feb 2021	XXX
Jan 2021	XXX
Dec 2020	XXX
Nov 2020	XXX
Oct 2020	XXX
Sep 2020	XXX
Aug 2020	XXX
Jul 2020	XXX
Jun 2020	XXX
May 2020	XXX
Apr 2020	XXX
Mar 2020	XXX
Feb 2020	XXX
Jan 2020	XXX
Dec 2019	XXX
Nov 2019	XXX
Oct 2019	XXX
Sep 2019	XXX
Aug 2019	XXX
Jul 2019	XXX
Jun 2019	XXX
May 2019	XXX
Apr 2019	XXX
Mar 2019	XXX
Feb 2019	XXX
Jan 2019	XXX
Dec 2018	XXX
Nov 2018	XXX
Oct 2018	XXX

Sep 2018	XXX
Aug 2018	XXX
Jul 2018	XXX
Jun 2018	XXX
May 2018	XXX
Apr 2018	XXX

STD: Standard

DBT:Doubtful

###: Number of days past due

SMA:Special Mention account

LSS:Loss

XXX: Not Reported

SUB:Substandard

Member Name
AADHAR

Account Type
Housing Loan

Account Number
05300000146

Ownership
Joint

ACCOUNT DETAILS

Credit Limit	-
Sanctioned Amount	₹10,49,546

Current Balance	₹0
Cash Limit	-
Amount Overdue	₹0
Rate of Interest	13.25%
Repayment Tenure	-
EMI Amount	₹12,490
Payment Frequency	Monthly
Actual Payment Amount	-
Date Opened / Disbursed	28/07/2015
Date Closed	31/07/2017
Date of Last Payment	12/07/2017
Date Reported And Certified	30/09/2021
Value of Collateral	₹1280000
Type of Collateral	Property
Suit - Filed / Wilful Default	-
Credit Facility Status	-
Written-off Amount (Total)	-
Written-off Amount (Principal)	-
Settlement Amount	-

PAYMENT STATUS

Payment Start Date

01/10/2018

Payment End Date

01/09/2021

Payment History

Sep 2021	0
Aug 2021	0
Jul 2021	0
Jun 2021	0
May 2021	0
Apr 2021	0
Mar 2021	0
Feb 2021	0
Jan 2021	0
Dec 2020	0
Nov 2020	0
Oct 2020	0
Sep 2020	0
Aug 2020	0
Jul 2020	0
Jun 2020	0
May 2020	0
Apr 2020	0
Mar 2020	0
Feb 2020	0
Jan 2020	0
Dec 2019	0
Nov 2019	0
Oct 2019	0
Sep 2019	0
Aug 2019	0
Jul 2019	0

Jun 2019	0
May 2019	0
Apr 2019	0
Mar 2019	XXX
Feb 2019	XXX
Jan 2019	XXX
Dec 2018	XXX
Nov 2018	XXX
Oct 2018	XXX

STD: Standard

DBT:Doubtful

###: Number of days past due

SMA:Special Mention account

LSS:Loss

XXX: Not Reported

SUB:Substandard

ENQUIRY DETAILS

(e) Indicates the value provided by bank when you applied for a credit facility.

Member Name	ADBIRLACAP
Date Of Enquiry	17/09/2025
Enquiry Purpose	Personal Loan

Member Name	ADITYA BIRLA F L
Date Of Enquiry	31/08/2025
Enquiry Purpose	Business Loan - Unsecured

Member Name	HDB
Date Of Enquiry	31/08/2025

Enquiry Purpose	Personal Loan
Member Name	EARLYSALARY
Date Of Enquiry	26/08/2025
Enquiry Purpose	Personal Loan
Member Name	IDFC FIRST BANK
Date Of Enquiry	26/08/2025
Enquiry Purpose	Credit Card
Member Name	SMICC
Date Of Enquiry	21/08/2025
Enquiry Purpose	Personal Loan
Member Name	INDUSIND BANK
Date Of Enquiry	20/08/2025
Enquiry Purpose	Personal Loan
Member Name	ADITYA BIRLA F L
Date Of Enquiry	23/07/2025
Enquiry Purpose	Personal Loan
Member Name	SMICC
Date Of Enquiry	14/07/2025
Enquiry Purpose	Personal Loan
Member Name	SMICC
Date Of Enquiry	09/07/2025
Enquiry Purpose	Personal Loan
Member Name	TCL
Date Of Enquiry	27/05/2025
Enquiry Purpose	Personal Loan

Member Name	PIRAMALFIN
Date Of Enquiry	20/05/2025
Enquiry Purpose	Personal Loan
Member Name	POONAFIN
Date Of Enquiry	08/05/2025
Enquiry Purpose	Personal Loan
Member Name	BAJAJ FIN LTD
Date Of Enquiry	03/05/2025
Enquiry Purpose	Personal Loan
Member Name	SMICC
Date Of Enquiry	02/05/2025
Enquiry Purpose	Personal Loan
Member Name	BAJAJ FIN LTD
Date Of Enquiry	02/05/2025
Enquiry Purpose	Personal Loan
Member Name	ADBIRLACAP
Date Of Enquiry	28/04/2025
Enquiry Purpose	Personal Loan
Member Name	SMICC
Date Of Enquiry	03/04/2025
Enquiry Purpose	Personal Loan
Member Name	HERO FINCORP
Date Of Enquiry	28/03/2025
Enquiry Purpose	Personal Loan
Member Name	ADITYA BIRLA F L LICENCECANCELLED

Date Of Enquiry	27/03/2025
Enquiry Purpose	Personal Loan
Member Name	ADITYA BIRLA F L LICENCECANCELLED
Date Of Enquiry	27/03/2025
Enquiry Purpose	Personal Loan
Member Name	EARLYSALARY
Date Of Enquiry	27/03/2025
Enquiry Purpose	Personal Loan
Member Name	SMICC
Date Of Enquiry	24/03/2025
Enquiry Purpose	Personal Loan
Member Name	BAJAJ FIN LTD
Date Of Enquiry	24/03/2025
Enquiry Purpose	Personal Loan
Member Name	BAJAJ FIN LTD
Date Of Enquiry	20/03/2025
Enquiry Purpose	Personal Loan
Member Name	ADITYA BIRLA F L
Date Of Enquiry	19/03/2025
Enquiry Purpose	Business Loan - Unsecured
Member Name	INDUSIND BANK
Date Of Enquiry	17/03/2025
Enquiry Purpose	Personal Loan
Member Name	FICCL
Date Of Enquiry	28/02/2025

Enquiry Purpose	Personal Loan
Member Name	FEDERAL BANK
Date Of Enquiry	27/02/2025
Enquiry Purpose	Personal Loan
Member Name	BAJAJ FIN LTD
Date Of Enquiry	22/01/2025
Enquiry Purpose	Personal Loan
Member Name	HERO FINCORP
Date Of Enquiry	20/12/2024
Enquiry Purpose	Personal Loan
Member Name	ADITYA BIRLA F L LICENCECANCELLED
Date Of Enquiry	20/12/2024
Enquiry Purpose	Personal Loan
Member Name	KISETSU
Date Of Enquiry	19/12/2024
Enquiry Purpose	Personal Loan
Member Name	ADITYA BIRLA F L LICENCECANCELLED
Date Of Enquiry	17/12/2024
Enquiry Purpose	Personal Loan
Member Name	INCRED FINANCE
Date Of Enquiry	11/12/2024
Enquiry Purpose	Personal Loan
Member Name	RBL BANK
Date Of Enquiry	07/12/2024
Enquiry Purpose	Credit Card

Member Name	ADITYA BIRLA F L LICENCECANCELLED
Date Of Enquiry	05/12/2024
Enquiry Purpose	Personal Loan
Member Name	YES BANK
Date Of Enquiry	14/11/2024
Enquiry Purpose	Credit Card
Member Name	HERO FINCORP
Date Of Enquiry	10/11/2024
Enquiry Purpose	Personal Loan
Member Name	HSBC
Date Of Enquiry	03/10/2024
Enquiry Purpose	Credit Card
Member Name	POONAFIN
Date Of Enquiry	24/05/2024
Enquiry Purpose	Personal Loan
Member Name	BAJAJ FIN LTD
Date Of Enquiry	27/04/2024
Enquiry Purpose	Other
Member Name	PAYUFINAN
Date Of Enquiry	19/12/2023
Enquiry Purpose	Personal Loan
Member Name	HERO FINCORP
Date Of Enquiry	18/12/2023
Enquiry Purpose	Personal Loan
Member Name	FICCL

Date Of Enquiry	16/12/2023
Enquiry Purpose	Personal Loan
Member Name	BAJAJ FIN LTD
Date Of Enquiry	28/11/2023
Enquiry Purpose	Other
Member Name	TCFSL
Date Of Enquiry	25/07/2023
Enquiry Purpose	Personal Loan
Member Name	PAYUFINAN
Date Of Enquiry	11/07/2023
Enquiry Purpose	Personal Loan
Member Name	PNB
Date Of Enquiry	05/07/2023
Enquiry Purpose	Personal Loan
Member Name	FEDERAL BANK
Date Of Enquiry	03/07/2023
Enquiry Purpose	Personal Loan
Member Name	CHAIRIDSPL
Date Of Enquiry	27/06/2023
Enquiry Purpose	Personal Loan
Member Name	FEDERAL BANK
Date Of Enquiry	25/06/2023
Enquiry Purpose	Personal Loan
Member Name	HERO FINCORP
Date Of Enquiry	27/05/2023

Enquiry Purpose	Personal Loan
Member Name	BAJAJ FIN LTD
Date Of Enquiry	14/11/2022
Enquiry Purpose	Personal Loan

End of report

Disclaimer: All information contained in this credit report has been collated by TransUnion CIBIL Limited (TU CIBIL) based on information provided/ submitted by its various members("Members"), as part of periodic data submission and Members are required to ensure accuracy, completeness and veracity of the information submitted. The credit report is generated using the proprietary search and match logic of TU CIBIL. TU CIBIL uses its best efforts to ensure accuracy, completeness and veracity of the information contained in the Report and shall only be liable and / or responsible if any discrepancies are directly attributable to TU CIBIL. The use of this report is governed by the terms and conditions of the Operating Rules for TU CIBIL and its Members.

In case of any discrepancy in Personal / Account Information pertaining to Loan Accounts / Credit Cards, concerned Financial Institutions / Credit Card Company (CCC) may also please be contacted for required clarification.

COPYRIGHT 2025 TRANSUNION CIBIL. ALL RIGHTS RESERVED.

For more information, please visit our website at www.cibil.com