CIBIL
Part of TransUnion

CIBIL Score & Report

Control Number : 9,54,66,56,946
Date : 02/09/2025

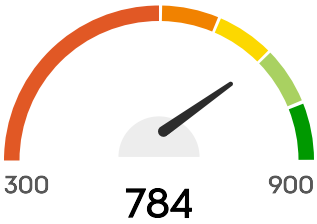

Hello, MARU ANKUR PRAVIN

Your CIBIL Score is **784** as of Date : 02/09/2025

CIBIL Score is a 3 digit numeric summary of your credit history & ranges from 300 to 900.

PERSONAL DETAILS

Name	MARU ANKUR PRAVIN
Date Of Birth	01/01/1985
Gender	Male

IDENTIFICATION DETAILS

Identification Type	Income Tax ID Number (PAN)
ID Number	AQAPM0687K
Issue Date	-
Expiry Date	-

Identification Type	CKYC
ID Number	50028693556478
Issue Date	-
Expiry Date	-

ADDRESS DETAILS

Address
BUREAU VERITAS INDIA PRIVATE L NO NO Gujarat 394510

Category	Office Address
Residence Code	-
Date Reported	31/05/2025

Address
18/F6,GREEN CITY,1202,PAL BHATHA ROAD,BH ATHA, BHATHA,BHATHA Gujarat 394510

Category	Residence Address
Residence Code	-
Date Reported	31/05/2025

Address
PRAVIN MULJI MARU, 18 / F-6 / 1202, GREE N CITY, BHATHA, CHORASI, SURAT, BHATHA 387 GUJARAT Gujarat 394510

Category	Permanent Address
Residence Code	-
Date Reported	29/02/2024

Address
FLAT-1202 FLOOR-12 GREEN CITY BLDG. NO 18 TYPE F6 S NO 47/1 47/2 47/346/1 RS NO 46/2 53 B/H PARSI MOHALLOW THAKORBHAI NI WADI PAL RD BHATIA SURAT SURAT Gujarat 395009

Category	Not Categorized
Residence Code	-
Date Reported	31/12/2023

CONTACT DETAILS

Telephone Number Type	Not Classified
Telephone Number	9879255545
Telephone Extension	-
Telephone Number Type	Mobile Phone

Telephone Number	919879255545
Telephone Extension	-
Telephone Number Type	Not Classified
Telephone Number	919879255545,9198792
Telephone Extension	-
Telephone Number Type	Home Phone
Telephone Number	+0919879255545
Telephone Extension	-

EMAIL DETAILS

Email ID

ANKUR.MARU@BUREAUVERITAS.COM

ANKUR.MARG@IN.GUREAVVERITAS.COM

ANKUR.MARU@IN.BUREAUVERITAS.COM

ANKURMARU@GMAIL.COM

EMPLOYMENT DETAILS

Account Type	Credit Card
Date Reported	30/11/2024
Occupation	Others
Income	₹60,00,12,000
Monthly / Annual Income Indicator	-
Net / Gross Income Indicator	-

ALL ACCOUNTS

OPEN ACCOUNTS

Member Name
ICICI BANK

Account Type
Credit Card

Account Number
0000000033152350

Ownership
Individual

ACCOUNT DETAILS

Credit Limit	₹80,000
High Credit	₹10,528
Current Balance	₹24,978
Cash Limit	₹8,000
Amount Overdue	₹0
Rate of Interest	-
Repayment Tenure	-
EMI Amount	-
Payment Frequency	-
Actual Payment Amount	-
Date Opened / Disbursed	10/04/2025
Date Closed	-

Date of Last Payment	01/07/2025
Date Reported And Certified	15/08/2025
Value of Collateral	-
Type of Collateral	-
Suit - Filed / Wilful Default	-
Credit Facility Status	-
Written-off Amount (Total)	-
Written-off Amount (Principal)	-
Settlement Amount	-

PAYMENT STATUS

Payment Start Date

01/05/2025

Payment End Date

01/08/2025

Payment History

Aug 2025	0
Jul 2025	0
Jun 2025	0
May 2025	0

STD: Standard

DBT:Doubtful

###: Number of days past due

SMA:Special Mention account

LSS:Loss

XXX: Not Reported

SUB:Substandard

Member Name
INDUSIND BANK

Account Type
Credit Card

Account Number
7227228029384888541

Ownership
Individual

ACCOUNT DETAILS

Credit Limit	₹2,00,000
High Credit	₹1,83,699
Current Balance	₹1,82,338
Cash Limit	₹40,000
Amount Overdue	₹0
Rate of Interest	-
Repayment Tenure	6
EMI Amount	₹13,870
Payment Frequency	-
Actual Payment Amount	₹20,988

Date Opened / Disbursed	09/11/2024
Date Closed	-
Date of Last Payment	13/08/2025
Date Reported And Certified	15/08/2025
Value of Collateral	-
Type of Collateral	-
Suit - Filed / Wilful Default	-
Credit Facility Status	-
Written-off Amount (Total)	-
Written-off Amount (Principal)	-
Settlement Amount	-

PAYMENT STATUS

Payment Start Date

01/11/2024

Payment End Date

01/08/2025

Payment History

Aug 2025	0
Jul 2025	0
Jun 2025	0
May 2025	0
Apr 2025	0
Mar 2025	0

Feb 2025	0
Jan 2025	0
Dec 2024	0
Nov 2024	0

STD: Standard

DBT:Doubtful

###: Number of days past due

SMA:Special Mention account

LSS:Loss

XXX: Not Reported

SUB:Substandard

Member Name
BAJAJ FIN LTD

Account Type
Personal Loan

Account Number
P428PGI13969901

Ownership
Individual

ACCOUNT DETAILS

Credit Limit	-
Sanctioned Amount	₹8,97,999
Current Balance	₹8,95,648

Cash Limit	-
Amount Overdue	₹0
Rate of Interest	14.50%
Repayment Tenure	96
EMI Amount	₹10,790
Payment Frequency	Monthly
Actual Payment Amount	-
Date Opened / Disbursed	27/08/2024
Date Closed	-
Date of Last Payment	04/08/2025
Date Reported And Certified	15/08/2025
Value of Collateral	-
Type of Collateral	-
Suit - Filed / Wilful Default	-
Credit Facility Status	-
Written-off Amount (Total)	-
Written-off Amount (Principal)	-
Settlement Amount	-

PAYMENT STATUS

Payment Start Date

01/08/2024

Payment End Date

01/08/2025

Payment History

Aug 2025	0
Jul 2025	0
Jun 2025	0
May 2025	0
Apr 2025	0
Mar 2025	0
Feb 2025	0
Jan 2025	0
Dec 2024	0
Nov 2024	0
Oct 2024	0
Sep 2024	0
Aug 2024	0

STD: Standard

DBT:Doubtful

###: Number of days past due

SMA:Special Mention account

LSS:Loss

XXX: Not Reported

SUB:Substandard

Member Name
AXIS BANK

Account Type
Credit Card

Account Number
1720000001838595

Ownership
Individual

ACCOUNT DETAILS

Credit Limit	₹4,75,000
High Credit	₹2,35,392
Current Balance	₹2,35,392
Cash Limit	₹1,42,500
Amount Overdue	₹0
Rate of Interest	-
Repayment Tenure	9
EMI Amount	-
Payment Frequency	-
Actual Payment Amount	₹50,000
Date Opened / Disbursed	23/10/2023
Date Closed	-
Date of Last Payment	05/08/2025
Date Reported And Certified	15/08/2025

Value of Collateral	-
Type of Collateral	-
Suit - Filed / Wilful Default	-
Credit Facility Status	-
Written-off Amount (Total)	-
Written-off Amount (Principal)	-
Settlement Amount	-

PAYMENT STATUS

Payment Start Date

01/10/2023

Payment End Date

01/08/2025

Payment History

Aug 2025	0
Jul 2025	0
Jun 2025	0
May 2025	0
Apr 2025	0
Mar 2025	0
Feb 2025	0
Jan 2025	0
Dec 2024	0
Nov 2024	0
Oct 2024	0
Sep 2024	0

Aug 2024	0
Jul 2024	0
Jun 2024	0
May 2024	0
Apr 2024	0
Mar 2024	0
Feb 2024	0
Jan 2024	0
Dec 2023	0
Nov 2023	0
Oct 2023	0

STD: Standard

DBT:Doubtful

###: Number of days past due

SMA:Special Mention account

LSS:Loss

XXX: Not Reported

SUB:Substandard

Member Name
BAJAJ FIN LTD

Account Type
Personal Loan

Account Number
P428FSA5740839

Ownership
Individual

ACCOUNT DETAILS

Credit Limit	-
Sanctioned Amount	₹6,96,590
Current Balance	₹5,49,135
Cash Limit	-
Amount Overdue	₹0
Rate of Interest	14.25%
Repayment Tenure	60
EMI Amount	₹23,893
Payment Frequency	Monthly
Actual Payment Amount	-
Date Opened / Disbursed	16/10/2022
Date Closed	-
Date of Last Payment	02/08/2025
Date Reported And Certified	15/08/2025
Value of Collateral	-
Type of Collateral	-
Suit - Filed / Wilful Default	-
Credit Facility Status	-
Written-off Amount (Total)	-

Written-off Amount (Principal)	-
Settlement Amount	-

PAYMENT STATUS

Payment Start Date

01/10/2022

Payment End Date

01/08/2025

Payment History

Aug 2025	0
Jul 2025	0
Jun 2025	0
May 2025	0
Apr 2025	0
Mar 2025	0
Feb 2025	0
Jan 2025	0
Dec 2024	0
Nov 2024	0
Oct 2024	0
Sep 2024	0
Aug 2024	0
Jul 2024	0
Jun 2024	0
May 2024	0
Apr 2024	0
Mar 2024	0
Feb 2024	0
Jan 2024	0

Dec 2023	0
Nov 2023	0
Oct 2023	0
Sep 2023	0
Aug 2023	0
Jul 2023	0
Jun 2023	0
May 2023	0
Apr 2023	0
Mar 2023	0
Feb 2023	0
Jan 2023	0
Dec 2022	0
Nov 2022	0
Oct 2022	0

STD: Standard

DBT:Doubtful

###: Number of days past due

SMA:Special Mention account

LSS:Loss

XXX: Not Reported

SUB:Substandard

Member Name
HDFC BANK

Account Type
Property Loan

Account Number
670-667075772

Ownership
Individual

ACCOUNT DETAILS

Credit Limit	-
Sanctioned Amount	₹5,00,000
Current Balance	₹2,94,039
Cash Limit	-
Amount Overdue	₹0
Rate of Interest	-
Repayment Tenure	84
EMI Amount	₹7,694
Payment Frequency	Monthly
Actual Payment Amount	-
Date Opened / Disbursed	18/10/2021
Date Closed	-
Date of Last Payment	30/07/2025
Date Reported And Certified	22/08/2025
Value of Collateral	-
Type of Collateral	-
Suit - Filed / Wilful Default	-
Credit Facility Status	-

Written-off Amount (Total)	-
Written-off Amount (Principal)	-
Settlement Amount	-

PAYMENT STATUS

Payment Start Date

01/09/2022

Payment End Date

01/08/2025

Payment History

Aug 2025	0
Jul 2025	0
Jun 2025	0
May 2025	0
Apr 2025	0
Mar 2025	0
Feb 2025	0
Jan 2025	0
Dec 2024	0
Nov 2024	0
Oct 2024	0
Sep 2024	0
Aug 2024	0
Jul 2024	0
Jun 2024	0
May 2024	0
Apr 2024	0
Mar 2024	0

Feb 2024	0
Jan 2024	0
Dec 2023	0
Nov 2023	0
Oct 2023	0
Sep 2023	0
Aug 2023	0
Jul 2023	0
Jun 2023	0
May 2023	0
Apr 2023	0
Mar 2023	0
Feb 2023	0
Jan 2023	0
Dec 2022	0
Nov 2022	0
Oct 2022	0
Sep 2022	0

STD: Standard

DBT:Doubtful

###: Number of days past due

SMA:Special Mention account

LSS:Loss

XXX: Not Reported

SUB:Substandard

Member Name
HDFC BANK

Account Type
Credit Card

Account Number
0001013840008265169

Ownership
Individual

ACCOUNT DETAILS

Credit Limit	₹2,34,000
High Credit	₹1,89,904
Current Balance	₹24,084
Cash Limit	-
Amount Overdue	-
Rate of Interest	-
Repayment Tenure	-
EMI Amount	-
Payment Frequency	-
Actual Payment Amount	-
Date Opened / Disbursed	06/12/2013
Date Closed	-
Date of Last Payment	05/08/2025
Date Reported And Certified	15/08/2025

Value of Collateral	-
Type of Collateral	-
Suit - Filed / Wilful Default	-
Credit Facility Status	-
Written-off Amount (Total)	-
Written-off Amount (Principal)	-
Settlement Amount	-

PAYMENT STATUS

Payment Start Date

01/09/2022

Payment End Date

01/08/2025

Payment History

Aug 2025	0
Jul 2025	0
Jun 2025	0
May 2025	0
Apr 2025	0
Mar 2025	0
Feb 2025	0
Jan 2025	0
Dec 2024	0
Nov 2024	0
Oct 2024	0
Sep 2024	0

Aug 2024	0
Jul 2024	0
Jun 2024	0
May 2024	0
Apr 2024	0
Mar 2024	0
Feb 2024	0
Jan 2024	0
Dec 2023	0
Nov 2023	0
Oct 2023	0
Sep 2023	0
Aug 2023	0
Jul 2023	0
Jun 2023	0
May 2023	0
Apr 2023	0
Mar 2023	0
Feb 2023	0
Jan 2023	0
Dec 2022	0
Nov 2022	0
Oct 2022	0
Sep 2022	0

STD: Standard

DBT:Doubtful

###: Number of days past due

SMA:Special Mention account

LSS:Loss

XXX: Not Reported

SUB:Substandard

Member Name
HDFC BANK

Account Type
Housing Loan

Account Number
219-603635790

Ownership
Individual

ACCOUNT DETAILS

Credit Limit	-
Sanctioned Amount	₹20,00,000
Current Balance	₹8,26,896
Cash Limit	-
Amount Overdue	₹0
Rate of Interest	-
Repayment Tenure	240
EMI Amount	₹18,913
Payment Frequency	Monthly
Actual Payment Amount	-
Date Opened / Disbursed	14/06/2012

Date Closed	-
Date of Last Payment	25/07/2025
Date Reported And Certified	22/08/2025
Value of Collateral	-
Type of Collateral	-
Suit - Filed / Wilful Default	-
Credit Facility Status	-
Written-off Amount (Total)	-
Written-off Amount (Principal)	-
Settlement Amount	-

PAYMENT STATUS

Payment Start Date

01/09/2022

Payment End Date

01/08/2025

Payment History

Aug 2025	0
Jul 2025	0
Jun 2025	0
May 2025	0
Apr 2025	0
Mar 2025	0
Feb 2025	0
Jan 2025	0

Dec 2024	0
Nov 2024	0
Oct 2024	0
Sep 2024	0
Aug 2024	0
Jul 2024	0
Jun 2024	0
May 2024	0
Apr 2024	0
Mar 2024	0
Feb 2024	0
Jan 2024	0
Dec 2023	0
Nov 2023	0
Oct 2023	0
Sep 2023	0
Aug 2023	0
Jul 2023	0
Jun 2023	0
May 2023	0
Apr 2023	0
Mar 2023	0
Feb 2023	0
Jan 2023	0
Dec 2022	0
Nov 2022	0
Oct 2022	0
Sep 2022	0

STD: Standard

DBT:Doubtful

###: Number of days past due

SMA:Special Mention account

LSS:Loss

XXX: Not Reported

SUB:Substandard

CLOSED ACCOUNTS

Member Name
HDFC BANK

Account Type
Credit Card

Account Number
0001010430008612934

Ownership
Individual

ACCOUNT DETAILS

Credit Limit	₹5,000
High Credit	₹0
Current Balance	₹0
Cash Limit	-
Amount Overdue	-
Rate of Interest	-
Repayment Tenure	-

EMI Amount	-
Payment Frequency	-
Actual Payment Amount	-
Date Opened / Disbursed	12/08/2024
Date Closed	13/08/2024
Date of Last Payment	-
Date Reported And Certified	30/11/2024
Value of Collateral	-
Type of Collateral	-
Suit - Filed / Wilful Default	-
Credit Facility Status	-
Written-off Amount (Total)	-
Written-off Amount (Principal)	-
Settlement Amount	-

PAYMENT STATUS

Payment Start Date

01/08/2024

Payment End Date

01/11/2024

Payment History

Nov 2024	0
Oct 2024	0

Sep 2024	0
Aug 2024	0

STD: Standard

DBT:Doubtful

###: Number of days past due

SMA:Special Mention account

LSS:Loss

XXX: Not Reported

SUB:Substandard

Member Name
IDFC FIRST BANK

Account Type
Consumer Loan

Account Number
FLIPKART-143686833

Ownership
Individual

ACCOUNT DETAILS

Credit Limit	-
Sanctioned Amount	₹35,000
Current Balance	₹0
Cash Limit	-
Amount Overdue	₹0

Rate of Interest	-
Repayment Tenure	12
EMI Amount	-
Payment Frequency	Monthly
Actual Payment Amount	₹1
Date Opened / Disbursed	03/02/2024
Date Closed	26/05/2025
Date of Last Payment	03/02/2024
Date Reported And Certified	26/05/2025
Value of Collateral	-
Type of Collateral	-
Suit - Filed / Wilful Default	-
Credit Facility Status	-
Written-off Amount (Total)	-
Written-off Amount (Principal)	-
Settlement Amount	-

PAYMENT STATUS

Payment Start Date

01/02/2024

Payment End Date

01/05/2025

Payment History

May 2025	0
Apr 2025	0
Mar 2025	0
Feb 2025	0
Jan 2025	0
Dec 2024	0
Nov 2024	0
Oct 2024	0
Sep 2024	0
Aug 2024	0
Jul 2024	0
Jun 2024	0
May 2024	0
Apr 2024	0
Mar 2024	0
Feb 2024	0

STD: Standard

DBT:Doubtful

###: Number of days past due

SMA:Special Mention account

LSS:Loss

XXX: Not Reported

SUB:Substandard

Member Name
ICICI BANK

Account Type
Credit Card

Account Number
0000000024628101

Ownership
Individual

ACCOUNT DETAILS

Credit Limit	₹2,71,000
High Credit	₹9,103
Current Balance	₹0
Cash Limit	-
Amount Overdue	₹0
Rate of Interest	-
Repayment Tenure	-
EMI Amount	-
Payment Frequency	-
Actual Payment Amount	-
Date Opened / Disbursed	23/09/2022
Date Closed	20/03/2025
Date of Last Payment	-
Date Reported And Certified	15/04/2025

Value of Collateral	-
Type of Collateral	-
Suit - Filed / Wilful Default	-
Credit Facility Status	-
Written-off Amount (Total)	-
Written-off Amount (Principal)	-
Settlement Amount	-

PAYMENT STATUS

Payment Start Date

01/02/2023

Payment End Date

01/04/2025

Payment History

Apr 2025	0
Mar 2025	0
Feb 2025	XXX
Jan 2025	XXX
Dec 2024	XXX
Nov 2024	0
Oct 2024	XXX
Sep 2024	XXX
Aug 2024	XXX
Jul 2024	XXX
Jun 2024	0
May 2024	XXX

Apr 2024	XXX
Mar 2024	XXX
Feb 2024	XXX
Jan 2024	XXX
Dec 2023	XXX
Nov 2023	XXX
Oct 2023	XXX
Sep 2023	XXX
Aug 2023	0
Jul 2023	0
Jun 2023	0
May 2023	0
Apr 2023	0
Mar 2023	0
Feb 2023	0

STD: Standard

DBT:Doubtful

###: Number of days past due

SMA:Special Mention account

LSS:Loss

XXX: Not Reported

SUB:Substandard

Member Name
ICICI BANK

Account Type
Consumer Loan

Account Number
LCFGUR0006485777

Ownership
Individual

ACCOUNT DETAILS

Credit Limit	-
Sanctioned Amount	₹23,553
Current Balance	₹0
Cash Limit	-
Amount Overdue	-
Rate of Interest	-
Repayment Tenure	3
EMI Amount	-
Payment Frequency	Monthly
Actual Payment Amount	-
Date Opened / Disbursed	17/02/2022
Date Closed	09/06/2022
Date of Last Payment	03/06/2022
Date Reported And Certified	30/11/2024
Value of Collateral	-
Type of Collateral	-
Suit - Filed / Wilful Default	-
Credit Facility Status	-

Written-off Amount (Total)	-
Written-off Amount (Principal)	-
Settlement Amount	-

PAYMENT STATUS

Payment Start Date

01/03/2022

Payment End Date

01/11/2024

Payment History

Nov 2024	0
Oct 2024	0
Sep 2024	0
Aug 2024	0
Jul 2024	0
Jun 2024	0
May 2024	0
Apr 2024	0
Mar 2024	0
Feb 2024	0
Jan 2024	0
Dec 2023	0
Nov 2023	0
Oct 2023	0
Sep 2023	0
Aug 2023	0
Jul 2023	0
Jun 2023	0

May 2023	0
Apr 2023	0
Mar 2023	0
Feb 2023	0
Jan 2023	0
Dec 2022	0
Nov 2022	0
Oct 2022	0
Sep 2022	0
Aug 2022	0
Jul 2022	0
Jun 2022	0
May 2022	0
Apr 2022	0
Mar 2022	0

STD: Standard

DBT:Doubtful

###: Number of days past due

SMA:Special Mention account

LSS:Loss

XXX: Not Reported

SUB:Substandard

Member Name
ICICI BANK

Account Type
Personal Loan

Account Number
LPSUR00041099159

Ownership
Individual

ACCOUNT DETAILS

Credit Limit	-
Sanctioned Amount	₹1,58,000
Current Balance	₹0
Cash Limit	-
Amount Overdue	-
Rate of Interest	-
Repayment Tenure	48
EMI Amount	₹4,345
Payment Frequency	Monthly
Actual Payment Amount	-
Date Opened / Disbursed	19/11/2019
Date Closed	09/12/2023
Date of Last Payment	05/12/2023
Date Reported And Certified	31/12/2023
Value of Collateral	-
Type of Collateral	No Collateral
Suit - Filed / Wilful Default	-
Credit Facility Status	-

Written-off Amount (Total)	-
Written-off Amount (Principal)	-
Settlement Amount	-

PAYMENT STATUS

Payment Start Date

01/01/2021

Payment End Date

01/12/2023

Payment History

Dec 2023	0
Nov 2023	0
Oct 2023	0
Sep 2023	0
Aug 2023	0
Jul 2023	0
Jun 2023	0
May 2023	0
Apr 2023	0
Mar 2023	0
Feb 2023	0
Jan 2023	0
Dec 2022	0
Nov 2022	0
Oct 2022	0
Sep 2022	0
Aug 2022	0
Jul 2022	0

Jun 2022	0
May 2022	0
Apr 2022	0
Mar 2022	0
Feb 2022	0
Jan 2022	0
Dec 2021	0
Nov 2021	0
Oct 2021	0
Sep 2021	0
Aug 2021	0
Jul 2021	0
Jun 2021	0
May 2021	0
Apr 2021	0
Mar 2021	0
Feb 2021	0
Jan 2021	0

STD: Standard

DBT:Doubtful

###: Number of days past due

SMA:Special Mention account

LSS:Loss

XXX: Not Reported

SUB:Substandard

Member Name
ICICI BANK

Account Type
Credit Card

Account Number
0000000010622854

Ownership
Individual

ACCOUNT DETAILS

Credit Limit	₹50,000
High Credit	₹235
Current Balance	₹0
Cash Limit	-
Amount Overdue	-
Rate of Interest	-
Repayment Tenure	-
EMI Amount	-
Payment Frequency	-
Actual Payment Amount	-
Date Opened / Disbursed	04/10/2017
Date Closed	15/11/2017
Date of Last Payment	-
Date Reported And Certified	15/11/2017

Value of Collateral	-
Type of Collateral	-
Suit - Filed / Wilful Default	-
Credit Facility Status	-
Written-off Amount (Total)	-
Written-off Amount (Principal)	-
Settlement Amount	-

PAYMENT STATUS

Payment Start Date

01/10/2017

Payment End Date

01/11/2017

Payment History

Nov 2017	0
Oct 2017	0

STD: Standard

DBT:Doubtful

###: Number of days past due

SMA:Special Mention account

LSS:Loss

XXX: Not Reported

SUB:Substandard

Member Name
ICICI BANK

Account Type
Gold Loan

Account Number
363205001353

Ownership
Individual

ACCOUNT DETAILS

Credit Limit	-
Sanctioned Amount	₹45,507
Current Balance	₹0
Cash Limit	-
Amount Overdue	₹0
Rate of Interest	-
Repayment Tenure	-
EMI Amount	-
Payment Frequency	-
Actual Payment Amount	-
Date Opened / Disbursed	10/02/2017
Date Closed	08/04/2020
Date of Last Payment	08/04/2020
Date Reported And Certified	30/06/2020

Value of Collateral	-
Type of Collateral	-
Suit - Filed / Wilful Default	-
Credit Facility Status	-
Written-off Amount (Total)	-
Written-off Amount (Principal)	-
Settlement Amount	-

PAYMENT STATUS

Payment Start Date

01/07/2017

Payment End Date

01/06/2020

Payment History

Jun 2020	0
May 2020	0
Apr 2020	0
Mar 2020	28
Feb 2020	28
Jan 2020	0
Dec 2019	0
Nov 2019	0
Oct 2019	0
Sep 2019	0
Aug 2019	0
Jul 2019	0

Jun 2019	0
May 2019	0
Apr 2019	0
Mar 2019	0
Feb 2019	0
Jan 2019	0
Dec 2018	0
Nov 2018	0
Oct 2018	0
Sep 2018	0
Aug 2018	0
Jul 2018	0
Jun 2018	0
May 2018	0
Apr 2018	0
Mar 2018	0
Feb 2018	0
Jan 2018	0
Dec 2017	0
Nov 2017	0
Oct 2017	0
Sep 2017	0
Aug 2017	0
Jul 2017	0

STD: Standard

DBT:Doubtful

###: Number of days past due

SMA:Special Mention account

LSS:Loss

XXX: Not Reported

SUB:Substandard

Member Name
ICICI BANK

Account Type
Auto Loan Personal

Account Number
LASUR00034013092

Ownership
Individual

ACCOUNT DETAILS

Credit Limit	-
Sanctioned Amount	₹6,75,000
Current Balance	₹0
Cash Limit	-
Amount Overdue	-
Rate of Interest	-
Repayment Tenure	-
EMI Amount	-
Payment Frequency	-
Actual Payment Amount	-
Date Opened / Disbursed	12/01/2016

Date Closed	11/01/2021
Date of Last Payment	05/01/2021
Date Reported And Certified	31/01/2021
Value of Collateral	-
Type of Collateral	-
Suit - Filed / Wilful Default	-
Credit Facility Status	-
Written-off Amount (Total)	-
Written-off Amount (Principal)	-
Settlement Amount	-

PAYMENT STATUS

Payment Start Date

01/02/2018

Payment End Date

01/01/2021

Payment History

Jan 2021	0
Dec 2020	0
Nov 2020	0
Oct 2020	STD
Sep 2020	STD
Aug 2020	STD
Jul 2020	STD
Jun 2020	STD

May 2020	STD
Apr 2020	STD
Mar 2020	STD
Feb 2020	STD
Jan 2020	STD
Dec 2019	STD
Nov 2019	STD
Oct 2019	STD
Sep 2019	0
Aug 2019	0
Jul 2019	0
Jun 2019	0
May 2019	0
Apr 2019	0
Mar 2019	0
Feb 2019	0
Jan 2019	0
Dec 2018	0
Nov 2018	0
Oct 2018	0
Sep 2018	0
Aug 2018	0
Jul 2018	0
Jun 2018	0
May 2018	0
Apr 2018	0
Mar 2018	0
Feb 2018	0

STD: Standard

DBT:Doubtful

###: Number of days past due

SMA:Special Mention account

LSS:Loss

XXX: Not Reported

SUB:Substandard

ENQUIRY DETAILS

(e) Indicates the value provided by bank when you applied for a credit facility.

Member Name	KOTAK BANK
Date Of Enquiry	29/07/2025
Enquiry Purpose	Personal Loan
Member Name	BAJAJ FIN LTD
Date Of Enquiry	28/07/2025
Enquiry Purpose	Personal Loan
Member Name	BAJAJ FIN LTD
Date Of Enquiry	28/07/2025
Enquiry Purpose	Personal Loan
Member Name	TCL
Date Of Enquiry	09/07/2025
Enquiry Purpose	Personal Loan
Member Name	ICICI BANK
Date Of Enquiry	08/07/2025
Enquiry Purpose	Personal Loan
Member Name	BAJAJ FIN LTD
Date Of Enquiry	24/05/2025
Enquiry Purpose	Personal Loan

Member Name	IDFC FIRST BANK
Date Of Enquiry	24/05/2025
Enquiry Purpose	Personal Loan
Member Name	BAJAJ FIN LTD
Date Of Enquiry	17/04/2025
Enquiry Purpose	Personal Loan
Member Name	ICICI BANK
Date Of Enquiry	10/04/2025
Enquiry Purpose	Personal Loan
Member Name	INDUSIND BANK
Date Of Enquiry	27/10/2024
Enquiry Purpose	Credit Card
Member Name	BAJAJ FIN LTD
Date Of Enquiry	25/08/2024
Enquiry Purpose	Other
Member Name	HDFC BANK
Date Of Enquiry	11/08/2024
Enquiry Purpose	Credit Card
Member Name	ICICI BANK
Date Of Enquiry	04/08/2024
Enquiry Purpose	Credit Card
Member Name	IDFC FIRST BANK
Date Of Enquiry	03/02/2024
Enquiry Purpose	Consumer Loan
Member Name	AXIS BANK

Date Of Enquiry	22/10/2023
Enquiry Purpose	Credit Card
Member Name	AXIS BANK
Date Of Enquiry	21/10/2023
Enquiry Purpose	Credit Card
Member Name	ICICI BANK
Date Of Enquiry	10/10/2023
Enquiry Purpose	Credit Card
Member Name	BAJAJ FIN LTD
Date Of Enquiry	26/06/2023
Enquiry Purpose	Other
Member Name	BAJAJ FIN LTD
Date Of Enquiry	15/10/2022
Enquiry Purpose	Consumer Loan
Member Name	BAJAJ FIN LTD
Date Of Enquiry	13/10/2022
Enquiry Purpose	Personal Loan

End of report

Disclaimer: All information contained in this credit report has been collated by TransUnion CIBIL Limited (TU CIBIL) based on information provided/ submitted by its various members("Members"), as part of periodic data submission and Members are required to ensure accuracy, completeness and veracity of the information submitted. The credit report is generated using the proprietary search and match logic of TU CIBIL. TU CIBIL uses its best efforts to ensure accuracy, completeness and veracity of the information contained in the Report and shall only be liable and / or responsible if any discrepancies are directly attributable to TU CIBIL. The use of this report is governed by the terms and conditions of the Operating Rules for TU CIBIL and its Members.

In case of any discrepancy in Personal / Account Information pertaining to Loan Accounts / Credit Cards, concerned Financial Institutions / Credit Card Company (CCC) may also please be contacted for required clarification.

COPYRIGHT 2025 TRANSUNION CIBIL. ALL RIGHTS RESERVED.

For more information, please visit our website at www.cibil.com