CIBIL
Part of TransUnion

CIBIL Score & Report

Control Number : 9,56,73,93,630
Date : 06/09/2025

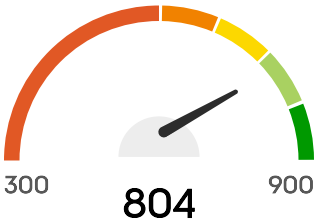

Hello, DADI NARASIMHA BENARJEE

Your CIBIL Score is **804** as of Date : 06/09/2025

CIBIL Score is a 3 digit numeric summary of your credit history & ranges from 300 to 900.

PERSONAL DETAILS

Name	DADI NARASIMHA BENARJEE
Date Of Birth	16/10/1991
Gender	Male

IDENTIFICATION DETAILS

Identification Type	Income Tax ID Number (PAN)
ID Number	BSTPD5665E
Issue Date	-
Expiry Date	-

Identification Type	CKYC
ID Number	20046268431284
Issue Date	-
Expiry Date	-

ADDRESS DETAILS

Address
FLAT NO 101 B BLOCK UPPER GROUND FLOOR STERLING GLOBE GRAND IN FRONT OF HANUMAN NAGAR JATKHEDI ROAD NEAR HOSHANGABAD ROAD MADHYA PRADESH 462026 Madhya Pradesh 462026

Category	Residence Address
Residence Code	-
Date Reported	19/11/2024

Address
LARSEN AND TOURBO LTD OFFICE NO 1 44,45, 46 FIRST FLOOR MAPLE HIGHR STREET COMPLE X ASHIMA MALL Madhya Pradesh 462026

Category	Office Address
Residence Code	-
Date Reported	11/07/2021

Address
MAPLE STREET 1ST FLOOR VIDYA NAGAR HOSHA NGABAD ROAD BHOPAL BHOPAL Madhya Pradesh 462026

Category	Not Categorized
Residence Code	-
Date Reported	31/08/2020

Address
FLAT 603 I-01 FORTUNE DIVINE CITY HOSB BHOPAL MADHYA PRADESH NOBLE HOSPITAL FORTUNE DIVINE CITY MISROD BHOPAL Madhya Pradesh 462047

Category	Residence Address
Residence Code	-
Date Reported	19/08/2020

CONTACT DETAILS

Telephone Number Type	Not Classified
Telephone Number	919490961612
Telephone Extension	-
Telephone Number Type	Office Phone
Telephone Number	07559490961612
Telephone Extension	-
Telephone Number Type	Mobile Phone
Telephone Number	9490961612
Telephone Extension	-
Telephone Number Type	Mobile Phone
Telephone Number	919490961612
Telephone Extension	-

EMAIL DETAILS

Email ID

BENARJEED97@HOTMAIL.COM

DN-BENARJEE@LNTECC.COM

DADINARASIMHA@GMAIL.COM

BENARJEED97@GMAIL.COM

EMPLOYMENT DETAILS

Account Type	Personal Loan
Date Reported	30/04/2025
Occupation	Others
Income	-
Monthly / Annual Income Indicator	-

Net / Gross Income Indicator	-

ALL ACCOUNTS

OPEN ACCOUNTS

Member Name
BAJAJ FIN LTD

Account Type
Personal Loan

Account Number
P430PGD15510887

Ownership
Individual

ACCOUNT DETAILS

Credit Limit	-
Sanctioned Amount	₹23,18,742
Current Balance	₹23,16,742
Cash Limit	-
Amount Overdue	₹0
Rate of Interest	14.00%
Repayment Tenure	96
EMI Amount	₹27,547
Payment Frequency	Monthly
Actual Payment Amount	-

Date Opened / Disbursed	15/11/2024
Date Closed	-
Date of Last Payment	02/08/2025
Date Reported And Certified	15/08/2025
Value of Collateral	-
Type of Collateral	-
Suit - Filed / Wilful Default	-
Credit Facility Status	-
Written-off Amount (Total)	-
Written-off Amount (Principal)	-
Settlement Amount	-

PAYMENT STATUS

Payment Start Date

01/11/2024

Payment End Date

01/08/2025

Payment History

Aug 2025	0
Jul 2025	0
Jun 2025	0
May 2025	0
Apr 2025	0
Mar 2025	0

Feb 2025	0
Jan 2025	0
Dec 2024	0
Nov 2024	0

STD: Standard

DBT:Doubtful

###: Number of days past due

SMA:Special Mention account

LSS:Loss

XXX: Not Reported

SUB:Substandard

Member Name
ICICI BANK

Account Type
Credit Card

Account Number
0000000030564304

Ownership
Individual

ACCOUNT DETAILS

Credit Limit	₹4,30,000
High Credit	₹32,896
Current Balance	₹13,026

Cash Limit	₹43,000
Amount Overdue	₹0
Rate of Interest	-
Repayment Tenure	-
EMI Amount	-
Payment Frequency	-
Actual Payment Amount	-
Date Opened / Disbursed	10/05/2024
Date Closed	-
Date of Last Payment	01/08/2025
Date Reported And Certified	15/08/2025
Value of Collateral	-
Type of Collateral	-
Suit - Filed / Wilful Default	-
Credit Facility Status	-
Written-off Amount (Total)	-
Written-off Amount (Principal)	-
Settlement Amount	-

PAYMENT STATUS

Payment Start Date

01/06/2024

Payment End Date

01/08/2025

Payment History

Aug 2025	0
Jul 2025	0
Jun 2025	0
May 2025	0
Apr 2025	0
Mar 2025	0
Feb 2025	0
Jan 2025	0
Dec 2024	0
Nov 2024	0
Oct 2024	0
Sep 2024	0
Aug 2024	0
Jul 2024	0
Jun 2024	0

STD: Standard

DBT:Doubtful

###: Number of days past due

SMA:Special Mention account

LSS:Loss

XXX: Not Reported

SUB:Substandard

Member Name
ICICI BANK

Account Type
Credit Card

Account Number
0000000022170490

Ownership
Individual

ACCOUNT DETAILS

Credit Limit	₹4,30,000
High Credit	₹2,96,942
Current Balance	₹9,316
Cash Limit	₹43,000
Amount Overdue	₹0
Rate of Interest	-
Repayment Tenure	-
EMI Amount	-
Payment Frequency	-
Actual Payment Amount	-
Date Opened / Disbursed	28/01/2022
Date Closed	-
Date of Last Payment	27/06/2025
Date Reported And Certified	15/08/2025

Value of Collateral	-
Type of Collateral	-
Suit - Filed / Wilful Default	-
Credit Facility Status	-
Written-off Amount (Total)	-
Written-off Amount (Principal)	-
Settlement Amount	-

PAYMENT STATUS

Payment Start Date

01/09/2022

Payment End Date

01/08/2025

Payment History

Aug 2025	0
Jul 2025	0
Jun 2025	0
May 2025	0
Apr 2025	0
Mar 2025	0
Feb 2025	0
Jan 2025	0
Dec 2024	0
Nov 2024	0
Oct 2024	0
Sep 2024	0

Aug 2024	0
Jul 2024	0
Jun 2024	0
May 2024	0
Apr 2024	0
Mar 2024	0
Feb 2024	0
Jan 2024	0
Dec 2023	0
Nov 2023	0
Oct 2023	0
Sep 2023	0
Aug 2023	0
Jul 2023	0
Jun 2023	0
May 2023	0
Apr 2023	0
Mar 2023	0
Feb 2023	0
Jan 2023	0
Dec 2022	0
Nov 2022	0
Oct 2022	0
Sep 2022	0

STD: Standard

DBT:Doubtful

###: Number of days past due

SMA:Special Mention account

LSS:Loss

XXX: Not Reported

SUB:Substandard

CLOSED ACCOUNTS

Member Name
BAJAJ FIN LTD

Account Type
Personal Loan

Account Number
P430PGD5348672

Ownership
Individual

ACCOUNT DETAILS

Credit Limit	-
Sanctioned Amount	₹9,10,000
Current Balance	₹0
Cash Limit	-
Amount Overdue	₹0
Rate of Interest	13.50%
Repayment Tenure	27
EMI Amount	₹16,803
Payment Frequency	Monthly

Actual Payment Amount	-
Date Opened / Disbursed	29/08/2022
Date Closed	15/11/2024
Date of Last Payment	15/11/2024
Date Reported And Certified	15/01/2025
Value of Collateral	-
Type of Collateral	-
Suit - Filed / Wilful Default	-
Credit Facility Status	-
Written-off Amount (Total)	-
Written-off Amount (Principal)	-
Settlement Amount	-

PAYMENT STATUS

Payment Start Date

01/08/2022

Payment End Date

01/01/2025

Payment History

Jan 2025	0
Dec 2024	0
Nov 2024	0
Oct 2024	0
Sep 2024	0

Aug 2024	0
Jul 2024	0
Jun 2024	0
May 2024	0
Apr 2024	0
Mar 2024	0
Feb 2024	0
Jan 2024	0
Dec 2023	0
Nov 2023	0
Oct 2023	0
Sep 2023	0
Aug 2023	0
Jul 2023	0
Jun 2023	0
May 2023	0
Apr 2023	0
Mar 2023	0
Feb 2023	0
Jan 2023	0
Dec 2022	0
Nov 2022	0
Oct 2022	0
Sep 2022	0
Aug 2022	0

STD: Standard

DBT:Doubtful

###: Number of days past due

SMA:Special Mention account

LSS:Loss

XXX: Not Reported

SUB:Substandard

Member Name
ICICI BANK

Account Type
Credit Card

Account Number
0000000019891370

Ownership
Individual

ACCOUNT DETAILS

Credit Limit	₹50,000
High Credit	₹43,508
Current Balance	₹0
Cash Limit	-
Amount Overdue	₹0
Rate of Interest	-
Repayment Tenure	-
EMI Amount	-
Payment Frequency	-
Actual Payment Amount	-
Date Opened / Disbursed	30/06/2021

Date Closed	18/05/2024
Date of Last Payment	23/07/2021
Date Reported And Certified	18/05/2024
Value of Collateral	-
Type of Collateral	-
Suit - Filed / Wilful Default	-
Credit Facility Status	-
Written-off Amount (Total)	-
Written-off Amount (Principal)	-
Settlement Amount	-

PAYMENT STATUS

Payment Start Date

01/07/2021

Payment End Date

01/05/2024

Payment History

May 2024	0
Apr 2024	XXX
Mar 2024	XXX
Feb 2024	XXX
Jan 2024	XXX
Dec 2023	XXX
Nov 2023	XXX
Oct 2023	0

Sep 2023	XXX
Aug 2023	XXX
Jul 2023	XXX
Jun 2023	XXX
May 2023	XXX
Apr 2023	XXX
Mar 2023	XXX
Feb 2023	XXX
Jan 2023	XXX
Dec 2022	XXX
Nov 2022	XXX
Oct 2022	XXX
Sep 2022	XXX
Aug 2022	XXX
Jul 2022	XXX
Jun 2022	XXX
May 2022	XXX
Apr 2022	XXX
Mar 2022	0
Feb 2022	0
Jan 2022	0
Dec 2021	0
Nov 2021	0
Oct 2021	0
Sep 2021	0
Aug 2021	0
Jul 2021	0

STD: Standard

DBT:Doubtful

###: Number of days past due

SMA:Special Mention account

LSS:Loss

XXX: Not Reported

SUB:Substandard

Member Name
BAJAJ FIN LTD

Account Type
Personal Loan

Account Number
430GDFGE006094

Ownership
Individual

ACCOUNT DETAILS

Credit Limit	-
Sanctioned Amount	₹8,64,999
Current Balance	₹0
Cash Limit	-
Amount Overdue	₹0
Rate of Interest	-
Repayment Tenure	-
EMI Amount	-
Payment Frequency	Monthly
Actual Payment Amount	-

Date Opened / Disbursed	19/08/2020
Date Closed	03/09/2022
Date of Last Payment	29/08/2022
Date Reported And Certified	30/09/2022
Value of Collateral	-
Type of Collateral	-
Suit - Filed / Wilful Default	-
Credit Facility Status	-
Written-off Amount (Total)	-
Written-off Amount (Principal)	-
Settlement Amount	-

PAYMENT STATUS

Payment Start Date

01/08/2020

Payment End Date

01/09/2022

Payment History

Sep 2022	0
Aug 2022	0
Jul 2022	0
Jun 2022	0
May 2022	0
Apr 2022	0

Mar 2022	0
Feb 2022	0
Jan 2022	0
Dec 2021	0
Nov 2021	0
Oct 2021	0
Sep 2021	0
Aug 2021	0
Jul 2021	0
Jun 2021	0
May 2021	0
Apr 2021	0
Mar 2021	0
Feb 2021	0
Jan 2021	0
Dec 2020	0
Nov 2020	0
Oct 2020	0
Sep 2020	0
Aug 2020	0

STD: Standard

DBT:Doubtful

###: Number of days past due

SMA:Special Mention account

LSS:Loss

XXX: Not Reported

SUB:Substandard

Member Name
IDFC FIRST BANK

Account Type
Two-wheeler Loan

Account Number
18841116

Ownership
Individual

ACCOUNT DETAILS

Credit Limit	-
Sanctioned Amount	₹45,452
Current Balance	₹0
Cash Limit	-
Amount Overdue	₹0
Rate of Interest	-
Repayment Tenure	24
EMI Amount	₹2,330
Payment Frequency	Monthly
Actual Payment Amount	₹56,019
Date Opened / Disbursed	21/11/2018
Date Closed	10/12/2020
Date of Last Payment	02/12/2020
Date Reported And Certified	31/12/2020

Value of Collateral	-
Type of Collateral	-
Suit - Filed / Wilful Default	-
Credit Facility Status	-
Written-off Amount (Total)	-
Written-off Amount (Principal)	-
Settlement Amount	-

PAYMENT STATUS

Payment Start Date

01/11/2018

Payment End Date

01/12/2020

Payment History

Dec 2020	0
Nov 2020	0
Oct 2020	0
Sep 2020	0
Aug 2020	0
Jul 2020	0
Jun 2020	0
May 2020	0
Apr 2020	0
Mar 2020	0
Feb 2020	0
Jan 2020	0

Dec 2019	0
Nov 2019	0
Oct 2019	0
Sep 2019	0
Aug 2019	0
Jul 2019	0
Jun 2019	0
May 2019	0
Apr 2019	0
Mar 2019	0
Feb 2019	0
Jan 2019	0
Dec 2018	0
Nov 2018	0

STD: Standard

DBT:Doubtful

###: Number of days past due

SMA:Special Mention account

LSS:Loss

XXX: Not Reported

SUB:Substandard

Member Name
CITIBANK

Account Type
Credit Card

Account Number
5203860300003051

Ownership

Individual

ACCOUNT DETAILS

Credit Limit	₹75,000
High Credit	₹55,920
Current Balance	₹0
Cash Limit	₹10,000
Amount Overdue	₹0
Rate of Interest	45.00%
Repayment Tenure	-
EMI Amount	-
Payment Frequency	Monthly
Actual Payment Amount	₹620
Date Opened / Disbursed	09/05/2017
Date Closed	17/02/2023
Date of Last Payment	26/08/2022
Date Reported And Certified	24/02/2023
Value of Collateral	-
Type of Collateral	-
Suit - Filed / Wilful Default	-
Credit Facility Status	-

Written-off Amount (Total)	-
Written-off Amount (Principal)	-
Settlement Amount	-

PAYMENT STATUS

Payment Start Date

01/03/2020

Payment End Date

01/02/2023

Payment History

Feb 2023	0
Jan 2023	0
Dec 2022	0
Nov 2022	0
Oct 2022	0
Sep 2022	0
Aug 2022	15
Jul 2022	0
Jun 2022	XXX
May 2022	XXX
Apr 2022	XXX
Mar 2022	XXX
Feb 2022	XXX
Jan 2022	0
Dec 2021	0
Nov 2021	0
Oct 2021	0
Sep 2021	0

Aug 2021	0
Jul 2021	0
Jun 2021	0
May 2021	0
Apr 2021	0
Mar 2021	0
Feb 2021	0
Jan 2021	0
Dec 2020	0
Nov 2020	0
Oct 2020	0
Sep 2020	0
Aug 2020	0
Jul 2020	0
Jun 2020	0
May 2020	0
Apr 2020	0
Mar 2020	0

STD: Standard

DBT:Doubtful

###: Number of days past due

SMA:Special Mention account

LSS:Loss

XXX: Not Reported

SUB:Substandard

Member Name
IDBI LTD

Account Type
Housing Loan

Account Number
1003675100001489

Ownership
Joint

ACCOUNT DETAILS

Credit Limit	-
Sanctioned Amount	₹67,242
Current Balance	₹0
Cash Limit	-
Amount Overdue	₹0
Rate of Interest	-
Repayment Tenure	132
EMI Amount	₹810
Payment Frequency	Monthly
Actual Payment Amount	₹30,080
Date Opened / Disbursed	31/01/2017
Date Closed	16/08/2024
Date of Last Payment	11/08/2024
Date Reported And Certified	31/08/2024

Value of Collateral	-
Type of Collateral	No Collateral
Suit - Filed / Wilful Default	-
Credit Facility Status	-
Written-off Amount (Total)	-
Written-off Amount (Principal)	-
Settlement Amount	-

PAYMENT STATUS

Payment Start Date

01/09/2021

Payment End Date

01/08/2024

Payment History

Aug 2024	0
Jul 2024	0
Jun 2024	0
May 2024	0
Apr 2024	0
Mar 2024	0
Feb 2024	0
Jan 2024	0
Dec 2023	0
Nov 2023	0
Oct 2023	0
Sep 2023	0

Aug 2023	0
Jul 2023	STD
Jun 2023	STD
May 2023	STD
Apr 2023	STD
Mar 2023	STD
Feb 2023	STD
Jan 2023	STD
Dec 2022	STD
Nov 2022	STD
Oct 2022	STD
Sep 2022	STD
Aug 2022	STD
Jul 2022	STD
Jun 2022	STD
May 2022	STD
Apr 2022	STD
Mar 2022	STD
Feb 2022	STD
Jan 2022	STD
Dec 2021	STD
Nov 2021	STD
Oct 2021	STD
Sep 2021	STD

STD: Standard

DBT:Doubtful

###: Number of days past due

SMA:Special Mention account

LSS:Loss

XXX: Not Reported

SUB:Substandard

Member Name
IDBI LTD

Account Type
Housing Loan

Account Number
1003675100001465

Ownership
Joint

ACCOUNT DETAILS

Credit Limit	-
Sanctioned Amount	₹15,00,000
Current Balance	₹0
Cash Limit	-
Amount Overdue	₹0
Rate of Interest	-
Repayment Tenure	144
EMI Amount	₹17,197
Payment Frequency	Monthly
Actual Payment Amount	₹71,533
Date Opened / Disbursed	30/01/2017

Date Closed	16/08/2024
Date of Last Payment	11/08/2024
Date Reported And Certified	31/08/2024
Value of Collateral	-
Type of Collateral	No Collateral
Suit - Filed / Wilful Default	-
Credit Facility Status	-
Written-off Amount (Total)	-
Written-off Amount (Principal)	-
Settlement Amount	-

PAYMENT STATUS

Payment Start Date

01/09/2021

Payment End Date

01/08/2024

Payment History

Aug 2024	0
Jul 2024	0
Jun 2024	0
May 2024	0
Apr 2024	0
Mar 2024	0
Feb 2024	0
Jan 2024	0

Dec 2023	0
Nov 2023	0
Oct 2023	0
Sep 2023	0
Aug 2023	0
Jul 2023	STD
Jun 2023	STD
May 2023	STD
Apr 2023	STD
Mar 2023	STD
Feb 2023	STD
Jan 2023	STD
Dec 2022	STD
Nov 2022	STD
Oct 2022	STD
Sep 2022	STD
Aug 2022	STD
Jul 2022	STD
Jun 2022	STD
May 2022	STD
Apr 2022	STD
Mar 2022	STD
Feb 2022	STD
Jan 2022	STD
Dec 2021	STD
Nov 2021	STD
Oct 2021	STD
Sep 2021	STD

STD: Standard

DBT:Doubtful

###: Number of days past due

SMA:Special Mention account

LSS:Loss

XXX: Not Reported

SUB:Substandard

Member Name
HDFC BANK

Account Type
Credit Card

Account Number
0001015090001781931

Ownership
Individual

ACCOUNT DETAILS

Credit Limit	-
High Credit	₹50,782
Current Balance	₹-78
Cash Limit	-
Amount Overdue	-
Rate of Interest	-
Repayment Tenure	-
EMI Amount	-
Payment Frequency	-

Actual Payment Amount	-
Date Opened / Disbursed	09/11/2015
Date Closed	19/10/2020
Date of Last Payment	06/08/2019
Date Reported And Certified	31/01/2021
Value of Collateral	-
Type of Collateral	-
Suit - Filed / Wilful Default	-
Credit Facility Status	-
Written-off Amount (Total)	-
Written-off Amount (Principal)	-
Settlement Amount	-

PAYMENT STATUS

Payment Start Date

01/02/2018

Payment End Date

01/01/2021

Payment History

Jan 2021	0
Dec 2020	0
Nov 2020	0
Oct 2020	0
Sep 2020	0

Aug 2020	0
Jul 2020	0
Jun 2020	0
May 2020	0
Apr 2020	0
Mar 2020	0
Feb 2020	0
Jan 2020	0
Dec 2019	0
Nov 2019	0
Oct 2019	0
Sep 2019	0
Aug 2019	0
Jul 2019	0
Jun 2019	0
May 2019	0
Apr 2019	0
Mar 2019	0
Feb 2019	0
Jan 2019	0
Dec 2018	0
Nov 2018	0
Oct 2018	0
Sep 2018	0
Aug 2018	0
Jul 2018	0
Jun 2018	0
May 2018	0
Apr 2018	0
Mar 2018	0
Feb 2018	0

STD: Standard

DBT:Doubtful

###: Number of days past due

SMA:Special Mention account

LSS:Loss

XXX: Not Reported

SUB:Substandard

ENQUIRY DETAILS

(e) Indicates the value provided by bank when you applied for a credit facility.

Member Name	BAJAJ FIN LTD
Date Of Enquiry	17/07/2025
Enquiry Purpose	Personal Loan

Member Name	BAJAJ FIN LTD
Date Of Enquiry	16/07/2025
Enquiry Purpose	Personal Loan

Member Name	ICICI BANK
Date Of Enquiry	27/06/2025
Enquiry Purpose	Personal Loan

Member Name	BAJAJ FIN LTD
Date Of Enquiry	05/11/2024
Enquiry Purpose	Other

Member Name	ICICI BANK
Date Of Enquiry	30/06/2023
Enquiry Purpose	Personal Loan

End of report

Disclaimer: All information contained in this credit report has been collated by TransUnion CIBIL Limited (TU CIBIL) based on information provided/ submitted by its various members("Members"), as part of periodic data submission and Members are required to ensure accuracy, completeness and veracity of the information submitted. The credit report is generated using the proprietary search and match logic of TU CIBIL. TU CIBIL uses its best efforts to ensure accuracy, completeness and veracity of the information contained in the Report and shall only be liable and / or responsible if any discrepancies are directly attributable to TU CIBIL. The use of this report is governed by the terms and conditions of the Operating Rules for TU CIBIL and its Members.

In case of any discrepancy in Personal / Account Information pertaining to Loan Accounts / Credit Cards, concerned Financial Institutions / Credit Card Company (CCC) may also please be contacted for required clarification.

COPYRIGHT 2025 TRANSUNION CIBIL. ALL RIGHTS RESERVED.

For more information, please visit our website at www.cibil.com