CIBIL
Part of TransUnion

CIBIL Score & Report

Control Number : 9,60,88,14,149
Date : 15/09/2025

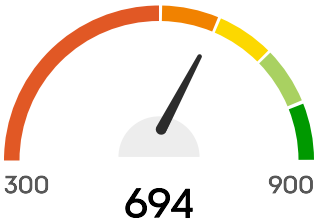

Hello, LAXMINARAYAN THANVI S/O MAHENDRA KUMAR THANVI

Your CIBIL Score is **694** as of Date : 15/09/2025

CIBIL Score is a 3 digit numeric summary of your credit history & ranges from 300 to 900.

PERSONAL DETAILS

Name	LAXMINARAYAN THANVI S/O MAHENDRA KUMAR THANVI
Date Of Birth	10/11/1992
Gender	Male

IDENTIFICATION DETAILS

Identification Type	Income Tax ID Number (PAN)
ID Number	AXPPT9277L
Issue Date	-
Expiry Date	-

Identification Type	Driver's License Number
ID Number	RJ4320180000182
Issue Date	-
Expiry Date	-

Identification Type	CKYC
ID Number	20051718367527
Issue Date	-
Expiry Date	-

ADDRESS DETAILS

Address
FLAT NO 401 2A JP ESTELLA NEAR VINAY NAG MUMBAI MAHARASHTRA 401107 GCC CLUB HATKESH MIRA ROAD THANE 401107 THANE Maharashtra 401107

Category	Permanent Address
Residence Code	Rented
Date Reported	01/03/2025

Address
6/103 CHANDRESH ACCORD MIRA BHAYANDER ROAD MIRA ROAD EAST NEAR SILVER PARK MIRA ROAD THANE MIRA-BHAYANDER MIRA-BHAYANDER MAHARASHTRA Maharashtra 401107

Category	Residence Address
Residence Code	-
Date Reported	31/01/2024

Address
C-247 SHIV MANDIR KE PASS KESHAV NAGAR PHALODI Rajasthan 342301

Category	Permanent Address
Residence Code	-
Date Reported	31/12/2023

Address
B-18-C, BADHDAR LANE, TODERMAL MARG, BANI PARK, JAIPUR-302016 Rajasthan 302016

Category	Residence Address
Residence Code	-
Date Reported	31/12/2023

CONTACT DETAILS

Telephone Number Type	Not Classified
Telephone Number	8828440568
Telephone Extension	-
Telephone Number Type	Mobile Phone
Telephone Number	8828440568
Telephone Extension	-
Telephone Number Type	Office Phone(e)
Telephone Number	8828440568
Telephone Extension	-
Telephone Number Type	Mobile Phone
Telephone Number	9561875707
Telephone Extension	-

EMAIL DETAILS

Email ID

LAXMINARAYANJSK@GMAIL.COM

NOMAIL@GMAIL.COM

LNTHANVI@GMAIL.COM

LAXMINARAYAN1992@GMAIL.COM

EMPLOYMENT DETAILS

Account Type	Personal Loan
Date Reported	22/06/2025
Occupation	Salaried
Income	-

Monthly / Annual Income Indicator	-
Net / Gross Income Indicator	-

ALL ACCOUNTS

OPEN ACCOUNTS

Member Name
RBL BANK

Account Type
Credit Card

Account Number
0007471200010576321

Ownership
Individual

ACCOUNT DETAILS

Credit Limit	₹10,000
High Credit	₹32,909
Current Balance	₹34
Cash Limit	₹1,000
Amount Overdue	₹34
Rate of Interest	-
Repayment Tenure	-
EMI Amount	-
Payment Frequency	Monthly

Actual Payment Amount	-
Date Opened / Disbursed	05/07/2021
Date Closed	-
Date of Last Payment	22/11/2024
Date Reported And Certified	31/08/2025
Value of Collateral	-
Type of Collateral	-
Suit - Filed / Wilful Default	-
Credit Facility Status	Written-off
Written-off Amount (Total)	₹34
Written-off Amount (Principal)	-
Settlement Amount	-

PAYMENT STATUS

Payment Start Date

01/09/2022

Payment End Date

01/08/2025

Payment History

Aug 2025	263
Jul 2025	121
Jun 2025	121
May 2025	171
Apr 2025	121

Mar 2025	110
Feb 2025	74
Jan 2025	50
Dec 2024	20
Nov 2024	0
Oct 2024	70
Sep 2024	41
Aug 2024	11
Jul 2024	10
Jun 2024	0
May 2024	0
Apr 2024	0
Mar 2024	0
Feb 2024	0
Jan 2024	0
Dec 2023	0
Nov 2023	0
Oct 2023	0
Sep 2023	0
Aug 2023	0
Jul 2023	0
Jun 2023	0
May 2023	0
Apr 2023	0
Mar 2023	0
Feb 2023	0
Jan 2023	0
Dec 2022	0
Nov 2022	0
Oct 2022	0
Sep 2022	0

STD: Standard

DBT:Doubtful

###: Number of days past due

SMA:Special Mention account

LSS:Loss

XXX: Not Reported

SUB:Substandard

Member Name
EARLYSALARY

Account Type
Personal Loan

Account Number
FIBELAI1010301054

Ownership
Individual

ACCOUNT DETAILS

Credit Limit	-
Sanctioned Amount	₹40,000
Current Balance	₹34,083
Cash Limit	-
Amount Overdue	₹0
Rate of Interest	-
Repayment Tenure	-

EMI Amount	-
Payment Frequency	-
Actual Payment Amount	-
Date Opened / Disbursed	14/06/2025
Date Closed	-
Date of Last Payment	15/08/2025
Date Reported And Certified	07/09/2025
Value of Collateral	-
Type of Collateral	No Collateral
Suit - Filed / Wilful Default	-
Credit Facility Status	-
Written-off Amount (Total)	-
Written-off Amount (Principal)	-
Settlement Amount	-

PAYMENT STATUS

Payment Start Date

01/06/2025

Payment End Date

01/09/2025

Payment History

Sep 2025	0
Aug 2025	0

Jul 2025	0
Jun 2025	0

STD: Standard

DBT:Doubtful

###: Number of days past due

SMA:Special Mention account

LSS:Loss

XXX: Not Reported

SUB:Substandard

Member Name
SPINCAPLI

Account Type
Used Car Loan

Account Number
SCUL00000005455

Ownership
Individual

ACCOUNT DETAILS

Credit Limit	-
Sanctioned Amount	₹3,52,015
Current Balance	₹3,34,380
Cash Limit	-
Amount Overdue	₹0

Rate of Interest	15.25%
Repayment Tenure	66
EMI Amount	₹7,912
Payment Frequency	Monthly
Actual Payment Amount	-
Date Opened / Disbursed	26/02/2025
Date Closed	-
Date of Last Payment	05/06/2025
Date Reported And Certified	31/08/2025
Value of Collateral	-
Type of Collateral	-
Suit - Filed / Wilful Default	-
Credit Facility Status	-
Written-off Amount (Total)	-
Written-off Amount (Principal)	-
Settlement Amount	-

PAYMENT STATUS

Payment Start Date

01/02/2025

Payment End Date

01/08/2025

Payment History

Aug 2025	0
Jul 2025	0
Jun 2025	0
May 2025	0
Apr 2025	0
Mar 2025	0
Feb 2025	0

STD: Standard

DBT:Doubtful

###: Number of days past due

SMA:Special Mention account

LSS:Loss

XXX: Not Reported

SUB:Substandard

Member Name
KOTAK BANK

Account Type
Personal Loan

Account Number
SPLN89504175

Ownership
Individual

ACCOUNT DETAILS

Credit Limit -

Sanctioned Amount	₹5,05,151
Current Balance	₹4,66,324
Cash Limit	-
Amount Overdue	₹0
Rate of Interest	-
Repayment Tenure	60
EMI Amount	₹12,419
Payment Frequency	Monthly
Actual Payment Amount	-
Date Opened / Disbursed	27/12/2024
Date Closed	-
Date of Last Payment	02/08/2025
Date Reported And Certified	31/08/2025
Value of Collateral	-
Type of Collateral	-
Suit - Filed / Wilful Default	-
Credit Facility Status	-
Written-off Amount (Total)	-
Written-off Amount (Principal)	-
Settlement Amount	-

PAYMENT STATUS

Payment Start Date

01/12/2024

Payment End Date

01/08/2025

Payment History

Aug 2025	0
Jul 2025	0
Jun 2025	0
May 2025	0
Apr 2025	0
Mar 2025	0
Feb 2025	0
Jan 2025	0
Dec 2024	0

STD: Standard

DBT:Doubtful

###: Number of days past due

SMA:Special Mention account

LSS:Loss

XXX: Not Reported

SUB:Substandard

Member Name
BAJAJ FIN LTD

Account Type
Personal Loan

Account Number
P577PPS14186737

Ownership
Individual

ACCOUNT DETAILS

Credit Limit	-
Sanctioned Amount	₹7,03,645
Current Balance	₹5,89,531
Cash Limit	-
Amount Overdue	₹0
Rate of Interest	15.25%
Repayment Tenure	60
EMI Amount	₹16,237
Payment Frequency	Monthly
Actual Payment Amount	-
Date Opened / Disbursed	09/09/2024
Date Closed	-
Date of Last Payment	02/08/2025
Date Reported And Certified	31/08/2025

Value of Collateral	-
Type of Collateral	No Collateral
Suit - Filed / Wilful Default	-
Credit Facility Status	-
Written-off Amount (Total)	-
Written-off Amount (Principal)	-
Settlement Amount	-

PAYMENT STATUS

Payment Start Date

01/09/2024

Payment End Date

01/08/2025

Payment History

Aug 2025	0
Jul 2025	0
Jun 2025	0
May 2025	0
Apr 2025	0
Mar 2025	0
Feb 2025	0
Jan 2025	0
Dec 2024	0
Nov 2024	0
Oct 2024	0
Sep 2024	0

STD: Standard

DBT:Doubtful

###: Number of days past due

SMA:Special Mention account

LSS:Loss

XXX: Not Reported

SUB:Substandard

Member Name
KISETSU

Account Type
Personal Loan

Account Number
MV150895683094

Ownership
Individual

ACCOUNT DETAILS

Credit Limit	-
Sanctioned Amount	₹50,000
Current Balance	₹38,413
Cash Limit	-
Amount Overdue	₹0
Rate of Interest	25.00%

Repayment Tenure	36
EMI Amount	₹1,988
Payment Frequency	Monthly
Actual Payment Amount	-
Date Opened / Disbursed	26/08/2024
Date Closed	-
Date of Last Payment	-
Date Reported And Certified	31/08/2025
Value of Collateral	-
Type of Collateral	-
Suit - Filed / Wilful Default	-
Credit Facility Status	-
Written-off Amount (Total)	-
Written-off Amount (Principal)	-
Settlement Amount	-

PAYMENT STATUS

Payment Start Date

01/08/2024

Payment End Date

01/08/2025

Payment History

Aug 2025	0

Jul 2025	0
Jun 2025	0
May 2025	0
Apr 2025	0
Mar 2025	0
Feb 2025	0
Jan 2025	0
Dec 2024	0
Nov 2024	0
Oct 2024	0
Sep 2024	0
Aug 2024	0

STD: Standard

DBT:Doubtful

###: Number of days past due

SMA:Special Mention account

LSS:Loss

XXX: Not Reported

SUB:Substandard

Member Name
HDFC BANK

Account Type
Personal Loan

Account Number
459457983

Ownership
Individual

ACCOUNT DETAILS

Credit Limit	-
Sanctioned Amount	₹55,000
Current Balance	₹37,449
Cash Limit	-
Amount Overdue	₹0
Rate of Interest	-
Repayment Tenure	-
EMI Amount	-
Payment Frequency	Monthly
Actual Payment Amount	₹1,280
Date Opened / Disbursed	19/08/2023
Date Closed	-
Date of Last Payment	08/08/2025
Date Reported And Certified	31/08/2025
Value of Collateral	-
Type of Collateral	-
Suit - Filed / Wilful Default	-
Credit Facility Status	-
Written-off Amount (Total)	-

Written-off Amount (Principal)	-
Settlement Amount	-

PAYMENT STATUS

Payment Start Date

01/08/2023

Payment End Date

01/08/2025

Payment History

Aug 2025	0
Jul 2025	0
Jun 2025	0
May 2025	0
Apr 2025	0
Mar 2025	0
Feb 2025	0
Jan 2025	0
Dec 2024	0
Nov 2024	0
Oct 2024	0
Sep 2024	0
Aug 2024	0
Jul 2024	0
Jun 2024	0
May 2024	0
Apr 2024	0
Mar 2024	0
Feb 2024	0
Jan 2024	0

Dec 2023	0
Nov 2023	0
Oct 2023	0
Sep 2023	0
Aug 2023	0

STD: Standard

DBT:Doubtful

###: Number of days past due

SMA:Special Mention account

LSS:Loss

XXX: Not Reported

SUB:Substandard

Member Name
HDFC BANK

Account Type
Housing Loan

Account Number
512-664590357

Ownership
Joint

ACCOUNT DETAILS

Credit Limit	-
Sanctioned Amount	₹13,79,050
Current Balance	₹13,52,328

Cash Limit	-
Amount Overdue	₹0
Rate of Interest	-
Repayment Tenure	360
EMI Amount	₹10,739
Payment Frequency	Monthly
Actual Payment Amount	-
Date Opened / Disbursed	24/09/2021
Date Closed	-
Date of Last Payment	15/08/2025
Date Reported And Certified	07/09/2025
Value of Collateral	-
Type of Collateral	-
Suit - Filed / Wilful Default	-
Credit Facility Status	-
Written-off Amount (Total)	-
Written-off Amount (Principal)	-
Settlement Amount	-

PAYMENT STATUS

Payment Start Date

01/10/2022

Payment End Date

01/09/2025

Payment History

Sep 2025	0
Aug 2025	0
Jul 2025	0
Jun 2025	0
May 2025	0
Apr 2025	0
Mar 2025	0
Feb 2025	0
Jan 2025	0
Dec 2024	0
Nov 2024	0
Oct 2024	0
Sep 2024	0
Aug 2024	0
Jul 2024	0
Jun 2024	0
May 2024	0
Apr 2024	0
Mar 2024	0
Feb 2024	0
Jan 2024	0
Dec 2023	0
Nov 2023	0
Oct 2023	0
Sep 2023	0
Aug 2023	0
Jul 2023	0
Jun 2023	0
May 2023	0

Apr 2023	0
Mar 2023	0
Feb 2023	0
Jan 2023	0
Dec 2022	0
Nov 2022	0
Oct 2022	0

STD: Standard

DBT:Doubtful

###: Number of days past due

SMA:Special Mention account

LSS:Loss

XXX: Not Reported

SUB:Substandard

CLOSED ACCOUNTS

Member Name
EARLYSALARY

Account Type
Personal Loan

Account Number
FIBELAI1009123887

Ownership
Individual

ACCOUNT DETAILS

Credit Limit	-
Sanctioned Amount	₹20,000
Current Balance	₹0
Cash Limit	-
Amount Overdue	₹0
Rate of Interest	-
Repayment Tenure	-
EMI Amount	-
Payment Frequency	-
Actual Payment Amount	-
Date Opened / Disbursed	07/12/2024
Date Closed	30/12/2024
Date of Last Payment	30/12/2024
Date Reported And Certified	28/02/2025
Value of Collateral	-
Type of Collateral	No Collateral
Suit - Filed / Wilful Default	-
Credit Facility Status	-
Written-off Amount (Total)	-
Written-off Amount (Principal)	-
Settlement Amount	-

PAYMENT STATUS

Payment Start Date

01/12/2024

Payment End Date

01/02/2025

Payment History

Feb 2025	0
Jan 2025	0
Dec 2024	0

STD: Standard

DBT:Doubtful

###: Number of days past due

SMA:Special Mention account

LSS:Loss

XXX: Not Reported

SUB:Substandard

Member Name
TAPSTART

Account Type
Personal Loan

Account Number
1000379876

Ownership
Individual

ACCOUNT DETAILS

Credit Limit	-
Sanctioned Amount	₹25,600
Current Balance	₹0
Cash Limit	-
Amount Overdue	₹0
Rate of Interest	29.00%
Repayment Tenure	12
EMI Amount	₹2,483
Payment Frequency	-
Actual Payment Amount	-
Date Opened / Disbursed	06/08/2024
Date Closed	30/12/2024
Date of Last Payment	-
Date Reported And Certified	31/12/2024
Value of Collateral	-
Type of Collateral	No Collateral
Suit - Filed / Wilful Default	-
Credit Facility Status	-
Written-off Amount (Total)	-

Written-off Amount (Principal)	-
Settlement Amount	-

PAYMENT STATUS

Payment Start Date

01/08/2024

Payment End Date

01/12/2024

Payment History

Dec 2024	0
Nov 2024	0
Oct 2024	0
Sep 2024	0
Aug 2024	0

STD: Standard

DBT:Doubtful

###: Number of days past due

SMA:Special Mention account

LSS:Loss

XXX: Not Reported

SUB:Substandard

Member Name
TAPSTART

Account Type
Personal Loan

Account Number
1000357158

Ownership
Individual

ACCOUNT DETAILS

Credit Limit	-
Sanctioned Amount	₹20,000
Current Balance	₹0
Cash Limit	-
Amount Overdue	₹0
Rate of Interest	29.00%
Repayment Tenure	6
EMI Amount	₹3,621
Payment Frequency	-
Actual Payment Amount	-
Date Opened / Disbursed	05/07/2024
Date Closed	30/12/2024
Date of Last Payment	-
Date Reported And Certified	31/12/2024

Value of Collateral	-
Type of Collateral	No Collateral
Suit - Filed / Wilful Default	-
Credit Facility Status	-
Written-off Amount (Total)	-
Written-off Amount (Principal)	-
Settlement Amount	-

PAYMENT STATUS

Payment Start Date

01/07/2024

Payment End Date

01/12/2024

Payment History

Dec 2024	0
Nov 2024	0
Oct 2024	0
Sep 2024	0
Aug 2024	0
Jul 2024	0

STD: Standard

DBT:Doubtful

###: Number of days past due

SMA:Special Mention account

LSS:Loss

XXX: Not Reported

SUB:Substandard

Member Name
NDXP

Account Type
Personal Loan

Account Number
UNI_5541709

Ownership
Individual

ACCOUNT DETAILS

Credit Limit	-
Sanctioned Amount	₹20,000
Current Balance	₹0
Cash Limit	-
Amount Overdue	₹0
Rate of Interest	-
Repayment Tenure	24
EMI Amount	-
Payment Frequency	Monthly
Actual Payment Amount	₹14,641
Date Opened / Disbursed	27/04/2024

Date Closed	09/09/2024
Date of Last Payment	09/09/2024
Date Reported And Certified	30/09/2024
Value of Collateral	-
Type of Collateral	No Collateral
Suit - Filed / Wilful Default	-
Credit Facility Status	-
Written-off Amount (Total)	-
Written-off Amount (Principal)	-
Settlement Amount	-

PAYMENT STATUS

Payment Start Date

01/05/2024

Payment End Date

01/09/2024

Payment History

Sep 2024	0
Aug 2024	0
Jul 2024	0
Jun 2024	0
May 2024	0

STD: Standard

DBT:Doubtful

###: Number of days past due

SMA:Special Mention account

LSS:Loss

XXX: Not Reported

SUB:Substandard

Member Name
TAPSTART

Account Type
Personal Loan

Account Number
1000279132

Ownership
Individual

ACCOUNT DETAILS

Credit Limit	-
Sanctioned Amount	₹15,000
Current Balance	₹0
Cash Limit	-
Amount Overdue	₹0
Rate of Interest	29.00%
Repayment Tenure	6
EMI Amount	₹2,716

Payment Frequency	-
Actual Payment Amount	-
Date Opened / Disbursed	19/03/2024
Date Closed	05/09/2024
Date of Last Payment	-
Date Reported And Certified	30/09/2024
Value of Collateral	-
Type of Collateral	No Collateral
Suit - Filed / Wilful Default	-
Credit Facility Status	-
Written-off Amount (Total)	-
Written-off Amount (Principal)	-
Settlement Amount	-

PAYMENT STATUS

Payment Start Date

01/03/2024

Payment End Date

01/09/2024

Payment History

Sep 2024	0
Aug 2024	0
Jul 2024	0
Jun 2024	0

May 2024	0
Apr 2024	0
Mar 2024	0

STD: Standard

DBT:Doubtful

###: Number of days past due

SMA:Special Mention account

LSS:Loss

XXX: Not Reported

SUB:Substandard

Member Name
TAPSTART

Account Type
Personal Loan

Account Number
1000258831

Ownership
Individual

ACCOUNT DETAILS

Credit Limit	-
Sanctioned Amount	₹20,000
Current Balance	₹0
Cash Limit	-

Amount Overdue	₹0
Rate of Interest	29.00%
Repayment Tenure	6
EMI Amount	₹3,621
Payment Frequency	-
Actual Payment Amount	-
Date Opened / Disbursed	03/03/2024
Date Closed	05/09/2024
Date of Last Payment	-
Date Reported And Certified	30/09/2024
Value of Collateral	-
Type of Collateral	No Collateral
Suit - Filed / Wilful Default	-
Credit Facility Status	-
Written-off Amount (Total)	-
Written-off Amount (Principal)	-
Settlement Amount	-

PAYMENT STATUS

Payment Start Date

01/03/2024

Payment End Date

01/09/2024

Payment History

Sep 2024	0
Aug 2024	0
Jul 2024	0
Jun 2024	0
May 2024	0
Apr 2024	0
Mar 2024	0

STD: Standard

DBT:Doubtful

###: Number of days past due

SMA:Special Mention account

LSS:Loss

XXX: Not Reported

SUB:Substandard

Member Name
TAPSTART

Account Type
Personal Loan

Account Number
1000245108

Ownership
Individual

ACCOUNT DETAILS

Credit Limit	-
Sanctioned Amount	₹20,000
Current Balance	₹0
Cash Limit	-
Amount Overdue	₹0
Rate of Interest	29.00%
Repayment Tenure	6
EMI Amount	₹3,621
Payment Frequency	-
Actual Payment Amount	-
Date Opened / Disbursed	21/02/2024
Date Closed	06/10/2024
Date of Last Payment	-
Date Reported And Certified	31/10/2024
Value of Collateral	-
Type of Collateral	No Collateral
Suit - Filed / Wilful Default	-
Credit Facility Status	-
Written-off Amount (Total)	-
Written-off Amount (Principal)	-
Settlement Amount	-

PAYMENT STATUS

Payment Start Date

01/02/2024

Payment End Date

01/10/2024

Payment History

Oct 2024	0
Sep 2024	0
Aug 2024	0
Jul 2024	0
Jun 2024	0
May 2024	0
Apr 2024	0
Mar 2024	0
Feb 2024	0

STD: Standard

DBT:Doubtful

###: Number of days past due

SMA:Special Mention account

LSS:Loss

XXX: Not Reported

SUB:Substandard

Member Name
EARLYSALARY

Account Type
Personal Loan

Account Number
FIBELAI1006864213

Ownership
Individual

ACCOUNT DETAILS

Credit Limit	-
Sanctioned Amount	₹73,240
Current Balance	₹0
Cash Limit	-
Amount Overdue	₹0
Rate of Interest	-
Repayment Tenure	-
EMI Amount	-
Payment Frequency	-
Actual Payment Amount	-
Date Opened / Disbursed	01/02/2024
Date Closed	09/09/2024
Date of Last Payment	09/09/2024
Date Reported And Certified	07/11/2024

Value of Collateral	-
Type of Collateral	No Collateral
Suit - Filed / Wilful Default	-
Credit Facility Status	-
Written-off Amount (Total)	-
Written-off Amount (Principal)	-
Settlement Amount	-

PAYMENT STATUS

Payment Start Date

01/02/2024

Payment End Date

01/11/2024

Payment History

Nov 2024	0
Oct 2024	0
Sep 2024	0
Aug 2024	0
Jul 2024	0
Jun 2024	0
May 2024	0
Apr 2024	0
Mar 2024	0
Feb 2024	0

STD: Standard

DBT:Doubtful

###: Number of days past due

SMA:Special Mention account

LSS:Loss

XXX: Not Reported

SUB:Substandard

Member Name
DMIFINANCE

Account Type
Personal Loan

Account Number
DMI0043207613

Ownership
Individual

ACCOUNT DETAILS

Credit Limit	-
Sanctioned Amount	₹2,00,000
Current Balance	₹0
Cash Limit	-
Amount Overdue	₹0
Rate of Interest	-
Repayment Tenure	-
EMI Amount	-

Payment Frequency	Monthly
Actual Payment Amount	-
Date Opened / Disbursed	06/01/2024
Date Closed	18/09/2024
Date of Last Payment	05/09/2024
Date Reported And Certified	30/09/2024
Value of Collateral	-
Type of Collateral	-
Suit - Filed / Wilful Default	-
Credit Facility Status	-
Written-off Amount (Total)	-
Written-off Amount (Principal)	-
Settlement Amount	-

PAYMENT STATUS

Payment Start Date

01/01/2024

Payment End Date

01/09/2024

Payment History

Sep 2024	0
Aug 2024	0
Jul 2024	0
Jun 2024	0

May 2024	0
Apr 2024	0
Mar 2024	0
Feb 2024	0
Jan 2024	0

STD: Standard

DBT:Doubtful

###: Number of days past due

SMA:Special Mention account

LSS:Loss

XXX: Not Reported

SUB:Substandard

Member Name
KOTAK BANK

Account Type
Personal Loan

Account Number
SPLN79444764

Ownership
Individual

ACCOUNT DETAILS

Credit Limit	-
Sanctioned Amount	₹30,060
Current Balance	₹0

Cash Limit	-
Amount Overdue	₹0
Rate of Interest	-
Repayment Tenure	12
EMI Amount	₹2,828
Payment Frequency	Monthly
Actual Payment Amount	-
Date Opened / Disbursed	06/12/2023
Date Closed	05/12/2024
Date of Last Payment	02/12/2024
Date Reported And Certified	31/12/2024
Value of Collateral	-
Type of Collateral	-
Suit - Filed / Wilful Default	-
Credit Facility Status	-
Written-off Amount (Total)	-
Written-off Amount (Principal)	-
Settlement Amount	-

PAYMENT STATUS

Payment Start Date

01/12/2023

Payment End Date

01/12/2024

Payment History

Dec 2024	0
Nov 2024	0
Oct 2024	0
Sep 2024	0
Aug 2024	0
Jul 2024	0
Jun 2024	0
May 2024	0
Apr 2024	0
Mar 2024	0
Feb 2024	0
Jan 2024	0
Dec 2023	0

STD: Standard

DBT:Doubtful

###: Number of days past due

SMA:Special Mention account

LSS:Loss

XXX: Not Reported

SUB:Substandard

Member Name
CHOLA INVST FIN

Account Type
Personal Loan

Account Number
ESPLESDB000006863377

Ownership
Individual

ACCOUNT DETAILS

Credit Limit	-
Sanctioned Amount	₹58,062
Current Balance	₹0
Cash Limit	-
Amount Overdue	₹0
Rate of Interest	-
Repayment Tenure	-
EMI Amount	-
Payment Frequency	-
Actual Payment Amount	-
Date Opened / Disbursed	26/09/2023
Date Closed	08/01/2024
Date of Last Payment	-
Date Reported And Certified	31/01/2024

Value of Collateral	-
Type of Collateral	-
Suit - Filed / Wilful Default	-
Credit Facility Status	-
Written-off Amount (Total)	-
Written-off Amount (Principal)	-
Settlement Amount	-

PAYMENT STATUS

Payment Start Date

01/09/2023

Payment End Date

01/01/2024

Payment History

Jan 2024	0
Dec 2023	0
Nov 2023	0
Oct 2023	0
Sep 2023	0

STD: Standard

DBT:Doubtful

###: Number of days past due

SMA:Special Mention account

LSS:Loss

XXX: Not Reported

SUB:Substandard

Member Name
EARLYSALARY

Account Type
Personal Loan

Account Number
FIBELAI1005899491

Ownership
Individual

ACCOUNT DETAILS

Credit Limit	-
Sanctioned Amount	₹14,516
Current Balance	₹0
Cash Limit	-
Amount Overdue	₹0
Rate of Interest	-
Repayment Tenure	-
EMI Amount	-
Payment Frequency	-
Actual Payment Amount	-
Date Opened / Disbursed	26/09/2023

Date Closed	08/01/2024
Date of Last Payment	08/01/2024
Date Reported And Certified	29/02/2024
Value of Collateral	-
Type of Collateral	No Collateral
Suit - Filed / Wilful Default	-
Credit Facility Status	-
Written-off Amount (Total)	-
Written-off Amount (Principal)	-
Settlement Amount	-

PAYMENT STATUS

Payment Start Date

01/09/2023

Payment End Date

01/02/2024

Payment History

Feb 2024	0
Jan 2024	0
Dec 2023	0
Nov 2023	0
Oct 2023	0
Sep 2023	0

STD: Standard

DBT:Doubtful

###: Number of days past due

SMA:Special Mention account

LSS:Loss

XXX: Not Reported

SUB:Substandard

Member Name
TAPSTART

Account Type
Personal Loan

Account Number
1000108879

Ownership
Individual

ACCOUNT DETAILS

Credit Limit	-
Sanctioned Amount	₹3,000
Current Balance	₹0
Cash Limit	-
Amount Overdue	₹0
Rate of Interest	28.00%
Repayment Tenure	3
EMI Amount	₹1,047

Payment Frequency	-
Actual Payment Amount	-
Date Opened / Disbursed	11/08/2023
Date Closed	07/11/2023
Date of Last Payment	-
Date Reported And Certified	30/11/2023
Value of Collateral	-
Type of Collateral	No Collateral
Suit - Filed / Wilful Default	-
Credit Facility Status	-
Written-off Amount (Total)	-
Written-off Amount (Principal)	-
Settlement Amount	-

PAYMENT STATUS

Payment Start Date

01/09/2023

Payment End Date

01/11/2023

Payment History

Nov 2023	0
Oct 2023	0
Sep 2023	0

STD: Standard

DBT:Doubtful

###: Number of days past due

SMA:Special Mention account

LSS:Loss

XXX: Not Reported

SUB:Substandard

Member Name
BAJAJ FIN LTD

Account Type
Gold Loan

Account Number
P96CGOL8689783

Ownership
Individual

ACCOUNT DETAILS

Credit Limit	-
Sanctioned Amount	₹30,229
Current Balance	₹0
Cash Limit	-
Amount Overdue	₹0
Rate of Interest	28.00%
Repayment Tenure	12

EMI Amount	₹31,625
Payment Frequency	Monthly
Actual Payment Amount	-
Date Opened / Disbursed	04/08/2023
Date Closed	23/09/2024
Date of Last Payment	23/09/2024
Date Reported And Certified	31/10/2024
Value of Collateral	-
Type of Collateral	-
Suit - Filed / Wilful Default	-
Credit Facility Status	-
Written-off Amount (Total)	-
Written-off Amount (Principal)	-
Settlement Amount	-

PAYMENT STATUS

Payment Start Date

01/08/2023

Payment End Date

01/10/2024

Payment History

Oct 2024	0
Sep 2024	0

Aug 2024	28
Jul 2024	0
Jun 2024	0
May 2024	0
Apr 2024	0
Mar 2024	0
Feb 2024	0
Jan 2024	0
Dec 2023	0
Nov 2023	0
Oct 2023	0
Sep 2023	0
Aug 2023	0

STD: Standard

DBT:Doubtful

###: Number of days past due

SMA:Special Mention account

LSS:Loss

XXX: Not Reported

SUB:Substandard

Member Name
TAPSTART

Account Type
Personal Loan

Account Number
1000095217

Ownership
Individual

ACCOUNT DETAILS

Credit Limit	-
Sanctioned Amount	₹3,000
Current Balance	₹0
Cash Limit	-
Amount Overdue	₹0
Rate of Interest	28.00%
Repayment Tenure	3
EMI Amount	₹1,047
Payment Frequency	-
Actual Payment Amount	-
Date Opened / Disbursed	14/07/2023
Date Closed	05/10/2023
Date of Last Payment	-
Date Reported And Certified	31/10/2023
Value of Collateral	-
Type of Collateral	No Collateral
Suit - Filed / Wilful Default	-
Credit Facility Status	-
Written-off Amount (Total)	-

Written-off Amount (Principal)	-
Settlement Amount	-

PAYMENT STATUS

Payment Start Date

01/07/2023

Payment End Date

01/10/2023

Payment History

Oct 2023	0
Sep 2023	0
Aug 2023	XXX
Jul 2023	0

STD: Standard

DBT:Doubtful

###: Number of days past due

SMA:Special Mention account

LSS:Loss

XXX: Not Reported

SUB:Substandard

Member Name
NORTHERNARCCAP

Account Type
Personal Loan

Account Number
LAI1005137656

Ownership
Individual

ACCOUNT DETAILS

Credit Limit	-
Sanctioned Amount	₹52,645
Current Balance	₹0
Cash Limit	-
Amount Overdue	₹0
Rate of Interest	-
Repayment Tenure	-
EMI Amount	₹6,287
Payment Frequency	-
Actual Payment Amount	-
Date Opened / Disbursed	29/05/2023
Date Closed	23/09/2023
Date of Last Payment	23/09/2023
Date Reported And Certified	30/11/2023

Value of Collateral	-
Type of Collateral	-
Suit - Filed / Wilful Default	-
Credit Facility Status	-
Written-off Amount (Total)	-
Written-off Amount (Principal)	-
Settlement Amount	-

PAYMENT STATUS

Payment Start Date

01/05/2023

Payment End Date

01/11/2023

Payment History

Nov 2023	0
Oct 2023	0
Sep 2023	0
Aug 2023	0
Jul 2023	0
Jun 2023	0
May 2023	0

STD: Standard

DBT:Doubtful

###: Number of days past due

SMA:Special Mention account

LSS:Loss

XXX: Not Reported

SUB:Substandard

Member Name
EARLYSALARY

Account Type
Personal Loan

Account Number
LAI1005137656

Ownership
Individual

ACCOUNT DETAILS

Credit Limit	-
Sanctioned Amount	₹13,162
Current Balance	₹0
Cash Limit	-
Amount Overdue	₹0
Rate of Interest	-
Repayment Tenure	-
EMI Amount	-
Payment Frequency	-
Actual Payment Amount	-

Date Opened / Disbursed	29/05/2023
Date Closed	23/09/2023
Date of Last Payment	23/09/2023
Date Reported And Certified	30/11/2023
Value of Collateral	-
Type of Collateral	No Collateral
Suit - Filed / Wilful Default	-
Credit Facility Status	-
Written-off Amount (Total)	-
Written-off Amount (Principal)	-
Settlement Amount	-

PAYMENT STATUS

Payment Start Date

01/05/2023

Payment End Date

01/11/2023

Payment History

Nov 2023	0
Oct 2023	0
Sep 2023	0
Aug 2023	0
Jul 2023	0
Jun 2023	0

May 2023	0

STD: Standard

DBT:Doubtful

###: Number of days past due

SMA:Special Mention account

LSS:Loss

XXX: Not Reported

SUB:Substandard

Member Name
TAPSTART

Account Type
Personal Loan

Account Number
1000066451

Ownership
Individual

ACCOUNT DETAILS

Credit Limit	-
Sanctioned Amount	₹56,000
Current Balance	₹0
Cash Limit	-
Amount Overdue	₹0

Rate of Interest	28.00%
Repayment Tenure	15
EMI Amount	₹4,470
Payment Frequency	-
Actual Payment Amount	-
Date Opened / Disbursed	16/05/2023
Date Closed	06/01/2024
Date of Last Payment	-
Date Reported And Certified	31/01/2024
Value of Collateral	-
Type of Collateral	No Collateral
Suit - Filed / Wilful Default	-
Credit Facility Status	-
Written-off Amount (Total)	-
Written-off Amount (Principal)	-
Settlement Amount	-

PAYMENT STATUS

Payment Start Date

01/05/2023

Payment End Date

01/01/2024

Payment History

Jan 2024	0
Dec 2023	0
Nov 2023	0
Oct 2023	0
Sep 2023	0
Aug 2023	XXX
Jul 2023	0
Jun 2023	0
May 2023	0

STD: Standard

DBT:Doubtful

###: Number of days past due

SMA:Special Mention account

LSS:Loss

XXX: Not Reported

SUB:Substandard

Member Name
ADBIRLACAP

Account Type
Personal Loan

Account Number
LXN-J09022-232064387

Ownership
Individual

ACCOUNT DETAILS

Credit Limit	-
Sanctioned Amount	₹41,000
Current Balance	₹0
Cash Limit	-
Amount Overdue	₹0
Rate of Interest	-
Repayment Tenure	-
EMI Amount	₹4,098
Payment Frequency	-
Actual Payment Amount	-
Date Opened / Disbursed	24/01/2023
Date Closed	30/11/2023
Date of Last Payment	-
Date Reported And Certified	15/12/2024
Value of Collateral	-
Type of Collateral	-
Suit - Filed / Wilful Default	-
Credit Facility Status	-
Written-off Amount (Total)	-
Written-off Amount (Principal)	-
Settlement Amount	-

PAYMENT STATUS

Payment Start Date

01/02/2023

Payment End Date

01/12/2024

Payment History

Dec 2024	0
Nov 2024	0
Oct 2024	0
Sep 2024	0
Aug 2024	0
Jul 2024	0
Jun 2024	0
May 2024	0
Apr 2024	0
Mar 2024	0
Feb 2024	0
Jan 2024	0
Dec 2023	0
Nov 2023	0
Oct 2023	0
Sep 2023	0
Aug 2023	0
Jul 2023	0
Jun 2023	0
May 2023	0
Apr 2023	0
Mar 2023	0
Feb 2023	0

STD: Standard

DBT:Doubtful

###: Number of days past due

SMA:Special Mention account

LSS:Loss

XXX: Not Reported

SUB:Substandard

Member Name
KOTAK BANK

Account Type
Personal Loan

Account Number
SPLN69748960

Ownership
Individual

ACCOUNT DETAILS

Credit Limit	-
Sanctioned Amount	₹23,047
Current Balance	₹0
Cash Limit	-
Amount Overdue	₹0
Rate of Interest	-

Repayment Tenure	12
EMI Amount	₹2,179
Payment Frequency	Monthly
Actual Payment Amount	-
Date Opened / Disbursed	13/10/2022
Date Closed	05/10/2023
Date of Last Payment	02/10/2023
Date Reported And Certified	31/10/2023
Value of Collateral	-
Type of Collateral	-
Suit - Filed / Wilful Default	-
Credit Facility Status	-
Written-off Amount (Total)	-
Written-off Amount (Principal)	-
Settlement Amount	-

PAYMENT STATUS

Payment Start Date

01/10/2022

Payment End Date

01/10/2023

Payment History

Oct 2023	0

Sep 2023	0
Aug 2023	0
Jul 2023	0
Jun 2023	0
May 2023	0
Apr 2023	0
Mar 2023	0
Feb 2023	0
Jan 2023	0
Dec 2022	0
Nov 2022	0
Oct 2022	0

STD: Standard

DBT:Doubtful

###: Number of days past due

SMA:Special Mention account

LSS:Loss

XXX: Not Reported

SUB:Substandard

Member Name
IDFC FIRST BANK

Account Type
Two-wheeler Loan

Account Number
82778321

Ownership
Individual

ACCOUNT DETAILS

Credit Limit	-
Sanctioned Amount	₹35,500
Current Balance	₹0
Cash Limit	-
Amount Overdue	₹0
Rate of Interest	-
Repayment Tenure	24
EMI Amount	₹1,864
Payment Frequency	Monthly
Actual Payment Amount	₹48,748
Date Opened / Disbursed	30/07/2022
Date Closed	09/08/2024
Date of Last Payment	02/08/2024
Date Reported And Certified	31/08/2024
Value of Collateral	-
Type of Collateral	-
Suit - Filed / Wilful Default	-
Credit Facility Status	-
Written-off Amount (Total)	-

Written-off Amount (Principal)	-
Settlement Amount	-

PAYMENT STATUS

Payment Start Date

01/07/2022

Payment End Date

01/08/2024

Payment History

Aug 2024	0
Jul 2024	0
Jun 2024	0
May 2024	0
Apr 2024	0
Mar 2024	0
Feb 2024	0
Jan 2024	0
Dec 2023	0
Nov 2023	0
Oct 2023	0
Sep 2023	0
Aug 2023	0
Jul 2023	0
Jun 2023	0
May 2023	0
Apr 2023	0
Mar 2023	0
Feb 2023	0
Jan 2023	0

Dec 2022	0
Nov 2022	0
Oct 2022	0
Sep 2022	0
Aug 2022	0
Jul 2022	0

STD: Standard

DBT:Doubtful

###: Number of days past due

SMA:Special Mention account

LSS:Loss

XXX: Not Reported

SUB:Substandard

Member Name
IDFC FIRST BANK

Account Type
Personal Loan

Account Number
FLIPKART-69008447

Ownership
Individual

ACCOUNT DETAILS

Credit Limit	-
Sanctioned Amount	₹1,000

Current Balance	₹0
Cash Limit	-
Amount Overdue	₹0
Rate of Interest	-
Repayment Tenure	24
EMI Amount	-
Payment Frequency	Monthly
Actual Payment Amount	₹1
Date Opened / Disbursed	25/03/2022
Date Closed	20/01/2024
Date of Last Payment	25/03/2022
Date Reported And Certified	31/01/2024
Value of Collateral	-
Type of Collateral	-
Suit - Filed / Wilful Default	-
Credit Facility Status	-
Written-off Amount (Total)	-
Written-off Amount (Principal)	-
Settlement Amount	-

PAYMENT STATUS

Payment Start Date

01/09/2023

Payment End Date

01/01/2024

Payment History

Jan 2024	0
Dec 2023	0
Nov 2023	0
Oct 2023	0
Sep 2023	0

STD: Standard

DBT:Doubtful

###: Number of days past due

SMA:Special Mention account

LSS:Loss

XXX: Not Reported

SUB:Substandard

Member Name
IDFC FIRST BANK

Account Type
Personal Loan

Account Number
FLIPKART-69008447

Ownership
Individual

ACCOUNT DETAILS

Credit Limit	-
Sanctioned Amount	₹1,000
Current Balance	₹0
Cash Limit	-
Amount Overdue	₹0
Rate of Interest	-
Repayment Tenure	24
EMI Amount	-
Payment Frequency	Monthly
Actual Payment Amount	₹1
Date Opened / Disbursed	25/03/2022
Date Closed	20/01/2024
Date of Last Payment	20/01/2024
Date Reported And Certified	27/03/2024
Value of Collateral	-
Type of Collateral	-
Suit - Filed / Wilful Default	-
Credit Facility Status	-
Written-off Amount (Total)	-
Written-off Amount (Principal)	-
Settlement Amount	-

PAYMENT STATUS

Payment Start Date

01/03/2022

Payment End Date

01/03/2024

Payment History

Mar 2024	0
Feb 2024	XXX
Jan 2024	XXX
Dec 2023	XXX
Nov 2023	XXX
Oct 2023	XXX
Sep 2023	XXX
Aug 2023	0
Jul 2023	0
Jun 2023	0
May 2023	0
Apr 2023	0
Mar 2023	0
Feb 2023	0
Jan 2023	0
Dec 2022	0
Nov 2022	0
Oct 2022	0
Sep 2022	0
Aug 2022	0
Jul 2022	0
Jun 2022	0
May 2022	0

Apr 2022	0
Mar 2022	0

STD: Standard

DBT:Doubtful

###: Number of days past due

SMA:Special Mention account

LSS:Loss

XXX: Not Reported

SUB:Substandard

Member Name
TAPSTART

Account Type
Personal Loan

Account Number
1000033706

Ownership
Individual

ACCOUNT DETAILS

Credit Limit	-
Sanctioned Amount	₹17,200
Current Balance	₹0
Cash Limit	-
Amount Overdue	₹0

Rate of Interest	-
Repayment Tenure	-
EMI Amount	-
Payment Frequency	-
Actual Payment Amount	-
Date Opened / Disbursed	11/03/2022
Date Closed	05/01/2023
Date of Last Payment	-
Date Reported And Certified	31/01/2023
Value of Collateral	-
Type of Collateral	-
Suit - Filed / Wilful Default	-
Credit Facility Status	-
Written-off Amount (Total)	-
Written-off Amount (Principal)	-
Settlement Amount	-

PAYMENT STATUS

Payment Start Date

01/03/2022

Payment End Date

01/01/2023

Payment History

Jan 2023	0
Dec 2022	0
Nov 2022	0
Oct 2022	0
Sep 2022	0
Aug 2022	0
Jul 2022	0
Jun 2022	0
May 2022	0
Apr 2022	0
Mar 2022	0

STD: Standard

DBT:Doubtful

###: Number of days past due

SMA:Special Mention account

LSS:Loss

XXX: Not Reported

SUB:Substandard

Member Name
TAPSTART

Account Type
Personal Loan

Account Number
1000019718

Ownership
Individual

ACCOUNT DETAILS

Credit Limit	-
Sanctioned Amount	₹20,498
Current Balance	₹0
Cash Limit	-
Amount Overdue	₹0
Rate of Interest	-
Repayment Tenure	-
EMI Amount	-
Payment Frequency	-
Actual Payment Amount	-
Date Opened / Disbursed	10/11/2021
Date Closed	03/09/2022
Date of Last Payment	-
Date Reported And Certified	30/09/2022
Value of Collateral	-
Type of Collateral	-
Suit - Filed / Wilful Default	-
Credit Facility Status	-
Written-off Amount (Total)	-

Written-off Amount (Principal)	-
Settlement Amount	-

PAYMENT STATUS

Payment Start Date

01/11/2021

Payment End Date

01/09/2022

Payment History

Sep 2022	0
Aug 2022	0
Jul 2022	0
Jun 2022	0
May 2022	0
Apr 2022	0
Mar 2022	0
Feb 2022	0
Jan 2022	0
Dec 2021	0
Nov 2021	0

STD: Standard

DBT:Doubtful

###: Number of days past due

SMA:Special Mention account

LSS:Loss

XXX: Not Reported

SUB:Substandard

Member Name
ADBIRLACAP

Account Type
Short Term Personal Loan

Account Number
PYTMPPABFL57320093261986

Ownership
Individual

ACCOUNT DETAILS

Credit Limit	-
Sanctioned Amount	₹13,000
Current Balance	₹0
Cash Limit	-
Amount Overdue	₹0
Rate of Interest	-
Repayment Tenure	-
EMI Amount	-
Payment Frequency	-
Actual Payment Amount	-
Date Opened / Disbursed	08/11/2021

Date Closed	27/03/2024
Date of Last Payment	09/12/2023
Date Reported And Certified	31/05/2024
Value of Collateral	-
Type of Collateral	-
Suit - Filed / Wilful Default	-
Credit Facility Status	-
Written-off Amount (Total)	-
Written-off Amount (Principal)	-
Settlement Amount	-

PAYMENT STATUS

Payment Start Date

01/11/2021

Payment End Date

01/05/2024

Payment History

May 2024	0
Apr 2024	0
Mar 2024	0
Feb 2024	0
Jan 2024	0
Dec 2023	0
Nov 2023	0
Oct 2023	0

Sep 2023	0
Aug 2023	0
Jul 2023	0
Jun 2023	0
May 2023	0
Apr 2023	0
Mar 2023	0
Feb 2023	0
Jan 2023	0
Dec 2022	0
Nov 2022	0
Oct 2022	0
Sep 2022	0
Aug 2022	0
Jul 2022	0
Jun 2022	0
May 2022	0
Apr 2022	0
Mar 2022	0
Feb 2022	0
Jan 2022	0
Dec 2021	0
Nov 2021	0

STD: Standard

DBT:Doubtful

###: Number of days past due

SMA:Special Mention account

LSS:Loss

XXX: Not Reported

SUB:Substandard

Member Name
INCRED FINANCE

Account Type
Personal Loan

Account Number
DXMUM37621-221517259

Ownership
Individual

ACCOUNT DETAILS

Credit Limit	-
Sanctioned Amount	₹39,774
Current Balance	₹0
Cash Limit	-
Amount Overdue	₹0
Rate of Interest	-
Repayment Tenure	-
EMI Amount	₹7,221
Payment Frequency	-
Actual Payment Amount	-
Date Opened / Disbursed	24/09/2021

Date Closed	19/04/2022
Date of Last Payment	-
Date Reported And Certified	30/04/2022
Value of Collateral	-
Type of Collateral	-
Suit - Filed / Wilful Default	-
Credit Facility Status	-
Written-off Amount (Total)	-
Written-off Amount (Principal)	-
Settlement Amount	-

PAYMENT STATUS

Payment Start Date

01/09/2021

Payment End Date

01/04/2022

Payment History

Apr 2022	0
Mar 2022	0
Feb 2022	0
Jan 2022	0
Dec 2021	0
Nov 2021	0
Oct 2021	0
Sep 2021	0

STD: Standard

DBT:Doubtful

###: Number of days past due

SMA:Special Mention account

LSS:Loss

XXX: Not Reported

SUB:Substandard

Member Name
RBL BANK LTD

Account Type
Credit Card

Account Number
0007471200010224401

Ownership
Individual

ACCOUNT DETAILS

Credit Limit	₹36,000
High Credit	₹0
Current Balance	₹0
Cash Limit	₹3,600
Amount Overdue	₹0
Rate of Interest	-

Repayment Tenure	-
EMI Amount	-
Payment Frequency	Monthly
Actual Payment Amount	-
Date Opened / Disbursed	05/07/2021
Date Closed	05/07/2021
Date of Last Payment	-
Date Reported And Certified	05/07/2021
Value of Collateral	-
Type of Collateral	-
Suit - Filed / Wilful Default	-
Credit Facility Status	-
Written-off Amount (Total)	-
Written-off Amount (Principal)	-
Settlement Amount	-

PAYMENT STATUS

Payment Start Date

01/07/2021

Payment End Date

01/07/2021

Payment History

Jul 2021	0

STD: Standard

DBT:Doubtful

###: Number of days past due

SMA:Special Mention account

LSS:Loss

XXX: Not Reported

SUB:Substandard

Member Name
BAJAJ FIN LTD

Account Type
Personal Loan

Account Number
P419PGD2801967

Ownership
Individual

ACCOUNT DETAILS

Credit Limit	-
Sanctioned Amount	₹3,63,999
Current Balance	₹0
Cash Limit	-
Amount Overdue	₹0
Rate of Interest	15.00%

Repayment Tenure	84
EMI Amount	₹8,660
Payment Frequency	Monthly
Actual Payment Amount	-
Date Opened / Disbursed	30/06/2021
Date Closed	09/09/2024
Date of Last Payment	09/09/2024
Date Reported And Certified	31/10/2024
Value of Collateral	-
Type of Collateral	-
Suit - Filed / Wilful Default	-
Credit Facility Status	-
Written-off Amount (Total)	-
Written-off Amount (Principal)	-
Settlement Amount	-

PAYMENT STATUS

Payment Start Date

01/11/2021

Payment End Date

01/10/2024

Payment History

Oct 2024	0

Sep 2024	0
Aug 2024	0
Jul 2024	0
Jun 2024	0
May 2024	0
Apr 2024	0
Mar 2024	0
Feb 2024	0
Jan 2024	0
Dec 2023	0
Nov 2023	0
Oct 2023	0
Sep 2023	0
Aug 2023	0
Jul 2023	0
Jun 2023	0
May 2023	0
Apr 2023	0
Mar 2023	0
Feb 2023	0
Jan 2023	0
Dec 2022	0
Nov 2022	0
Oct 2022	0
Sep 2022	0
Aug 2022	0
Jul 2022	0
Jun 2022	0
May 2022	0
Apr 2022	0
Mar 2022	0
Feb 2022	0

Jan 2022	0
Dec 2021	0
Nov 2021	0

STD: Standard

DBT:Doubtful

###: Number of days past due

SMA:Special Mention account

LSS:Loss

XXX: Not Reported

SUB:Substandard

Member Name
DMIFINANCE

Account Type
Personal Loan

Account Number
DMI0011695965

Ownership
Individual

ACCOUNT DETAILS

Credit Limit	-
Sanctioned Amount	₹30,000
Current Balance	₹0
Cash Limit	-

Amount Overdue	₹0
Rate of Interest	-
Repayment Tenure	-
EMI Amount	-
Payment Frequency	Monthly
Actual Payment Amount	-
Date Opened / Disbursed	15/05/2021
Date Closed	03/05/2023
Date of Last Payment	05/04/2023
Date Reported And Certified	31/05/2023
Value of Collateral	-
Type of Collateral	-
Suit - Filed / Wilful Default	-
Credit Facility Status	-
Written-off Amount (Total)	-
Written-off Amount (Principal)	-
Settlement Amount	-

PAYMENT STATUS

Payment Start Date

01/05/2021

Payment End Date

01/05/2023

Payment History

May 2023	0
Apr 2023	XXX
Mar 2023	0
Feb 2023	0
Jan 2023	0
Dec 2022	0
Nov 2022	0
Oct 2022	0
Sep 2022	0
Aug 2022	0
Jul 2022	0
Jun 2022	0
May 2022	0
Apr 2022	0
Mar 2022	0
Feb 2022	0
Jan 2022	0
Dec 2021	0
Nov 2021	0
Oct 2021	0
Sep 2021	0
Aug 2021	0
Jul 2021	0
Jun 2021	0
May 2021	0

STD: Standard

DBT:Doubtful

###: Number of days past due

SMA:Special Mention account

LSS:Loss

XXX: Not Reported

SUB:Substandard

Member Name
TAPSTART

Account Type
Personal Loan

Account Number
1000010721

Ownership
Individual

ACCOUNT DETAILS

Credit Limit	-
Sanctioned Amount	₹50,000
Current Balance	₹0
Cash Limit	-
Amount Overdue	₹0
Rate of Interest	-
Repayment Tenure	-
EMI Amount	-
Payment Frequency	-
Actual Payment Amount	-

Date Opened / Disbursed	29/04/2021
Date Closed	05/11/2022
Date of Last Payment	-
Date Reported And Certified	30/11/2022
Value of Collateral	-
Type of Collateral	-
Suit - Filed / Wilful Default	-
Credit Facility Status	-
Written-off Amount (Total)	-
Written-off Amount (Principal)	-
Settlement Amount	-

PAYMENT STATUS

Payment Start Date

01/04/2021

Payment End Date

01/11/2022

Payment History

Nov 2022	0
Oct 2022	0
Sep 2022	0
Aug 2022	0
Jul 2022	0
Jun 2022	0

May 2022	0
Apr 2022	0
Mar 2022	0
Feb 2022	0
Jan 2022	0
Dec 2021	0
Nov 2021	0
Oct 2021	0
Sep 2021	0
Aug 2021	0
Jul 2021	0
Jun 2021	0
May 2021	0
Apr 2021	0

STD: Standard

DBT:Doubtful

###: Number of days past due

SMA:Special Mention account

LSS:Loss

XXX: Not Reported

SUB:Substandard

Member Name
CLIXFIN

Account Type
Consumer Loan

Account Number
PYTMPPP57320093268906

Ownership

Individual

ACCOUNT DETAILS

Credit Limit	-
Sanctioned Amount	₹8,750
Current Balance	₹0
Cash Limit	-
Amount Overdue	₹0
Rate of Interest	-
Repayment Tenure	-
EMI Amount	-
Payment Frequency	Monthly
Actual Payment Amount	-
Date Opened / Disbursed	03/03/2021
Date Closed	03/11/2021
Date of Last Payment	-
Date Reported And Certified	30/11/2021
Value of Collateral	-
Type of Collateral	-
Suit - Filed / Wilful Default	-
Credit Facility Status	-

Written-off Amount (Total)	-
Written-off Amount (Principal)	-
Settlement Amount	-

PAYMENT STATUS

Payment Start Date

01/03/2021

Payment End Date

01/11/2021

Payment History

Nov 2021	0
Oct 2021	0
Sep 2021	0
Aug 2021	0
Jul 2021	0
Jun 2021	0
May 2021	0
Apr 2021	0
Mar 2021	0

STD: Standard

DBT:Doubtful

###: Number of days past due

SMA:Special Mention account

LSS:Loss

XXX: Not Reported

SUB:Substandard

Member Name
ARTHIMPACT

Account Type
Business Loan - Unsecured

Account Number
PYTMPPH57320093207001

Ownership
Individual

ACCOUNT DETAILS

Credit Limit	-
Sanctioned Amount	₹8,000
Current Balance	₹0
Cash Limit	-
Amount Overdue	₹0
Rate of Interest	-
Repayment Tenure	1
EMI Amount	-
Payment Frequency	-
Actual Payment Amount	-
Date Opened / Disbursed	01/11/2020

Date Closed	03/03/2021
Date of Last Payment	06/02/2021
Date Reported And Certified	28/02/2022
Value of Collateral	-
Type of Collateral	-
Suit - Filed / Wilful Default	-
Credit Facility Status	-
Written-off Amount (Total)	-
Written-off Amount (Principal)	-
Settlement Amount	-

PAYMENT STATUS

Payment Start Date

01/03/2021

Payment End Date

01/02/2022

Payment History

Feb 2022	0
Jan 2022	XXX
Dec 2021	XXX
Nov 2021	XXX
Oct 2021	0
Sep 2021	XXX
Aug 2021	XXX
Jul 2021	XXX

Jun 2021	XXX
May 2021	XXX
Apr 2021	XXX
Mar 2021	0

STD: Standard

DBT:Doubtful

###: Number of days past due

SMA:Special Mention account

LSS:Loss

XXX: Not Reported

SUB:Substandard

Member Name
INCRED

Account Type
Other

Account Number
LXMUM29820-210954700

Ownership
Individual

ACCOUNT DETAILS

Credit Limit	-
Sanctioned Amount	₹9,335
Current Balance	₹0

Cash Limit	-
Amount Overdue	₹0
Rate of Interest	-
Repayment Tenure	-
EMI Amount	₹3,311
Payment Frequency	-
Actual Payment Amount	-
Date Opened / Disbursed	29/09/2020
Date Closed	30/10/2020
Date of Last Payment	-
Date Reported And Certified	31/10/2020
Value of Collateral	-
Type of Collateral	-
Suit - Filed / Wilful Default	-
Credit Facility Status	-
Written-off Amount (Total)	-
Written-off Amount (Principal)	-
Settlement Amount	-

PAYMENT STATUS

Payment Start Date

01/09/2020

Payment End Date

01/10/2020

Payment History

Oct 2020	0
Sep 2020	0

STD: Standard

DBT:Doubtful

###: Number of days past due

SMA:Special Mention account

LSS:Loss

XXX: Not Reported

SUB:Substandard

Member Name
VIVRITICAP

Account Type
Personal Loan

Account Number
KB200901TEHWP

Ownership
Individual

ACCOUNT DETAILS

Credit Limit	-
Sanctioned Amount	₹19,200
Current Balance	₹0

Cash Limit	-
Amount Overdue	₹0
Rate of Interest	-
Repayment Tenure	-
EMI Amount	-
Payment Frequency	Monthly
Actual Payment Amount	-
Date Opened / Disbursed	01/09/2020
Date Closed	27/11/2020
Date of Last Payment	29/10/2020
Date Reported And Certified	30/11/2020
Value of Collateral	-
Type of Collateral	No Collateral
Suit - Filed / Wilful Default	-
Credit Facility Status	-
Written-off Amount (Total)	-
Written-off Amount (Principal)	-
Settlement Amount	-

PAYMENT STATUS

Payment Start Date

01/09/2020

Payment End Date

01/11/2020

Payment History

Nov 2020	0
Oct 2020	0
Sep 2020	0

STD: Standard

DBT:Doubtful

###: Number of days past due

SMA:Special Mention account

LSS:Loss

XXX: Not Reported

SUB:Substandard

Member Name
KRAZYBEE

Account Type
Personal Loan

Account Number
KB200901TEHWP

Ownership
Individual

ACCOUNT DETAILS

Credit Limit	-
Sanctioned Amount	₹4,800

Current Balance	₹0
Cash Limit	-
Amount Overdue	₹0
Rate of Interest	-
Repayment Tenure	-
EMI Amount	-
Payment Frequency	Monthly
Actual Payment Amount	-
Date Opened / Disbursed	01/09/2020
Date Closed	27/11/2020
Date of Last Payment	29/10/2020
Date Reported And Certified	30/11/2020
Value of Collateral	-
Type of Collateral	No Collateral
Suit - Filed / Wilful Default	-
Credit Facility Status	-
Written-off Amount (Total)	-
Written-off Amount (Principal)	-
Settlement Amount	-

PAYMENT STATUS

Payment Start Date

01/09/2020

Payment End Date

01/11/2020

Payment History

Nov 2020	0
Oct 2020	0
Sep 2020	0

STD: Standard

DBT:Doubtful

###: Number of days past due

SMA:Special Mention account

LSS:Loss

XXX: Not Reported

SUB:Substandard

Member Name
KRAZYBEE

Account Type
Personal Loan

Account Number
KB200217URRCH

Ownership
Individual

ACCOUNT DETAILS

Credit Limit	-
Sanctioned Amount	₹19,000
Current Balance	₹0
Cash Limit	-
Amount Overdue	₹0
Rate of Interest	-
Repayment Tenure	-
EMI Amount	-
Payment Frequency	Monthly
Actual Payment Amount	-
Date Opened / Disbursed	17/02/2020
Date Closed	27/06/2020
Date of Last Payment	27/06/2020
Date Reported And Certified	30/06/2020
Value of Collateral	-
Type of Collateral	No Collateral
Suit - Filed / Wilful Default	-
Credit Facility Status	-
Written-off Amount (Total)	-
Written-off Amount (Principal)	-
Settlement Amount	-

PAYMENT STATUS

Payment Start Date

01/02/2020

Payment End Date

01/06/2020

Payment History

Jun 2020	0
May 2020	0
Apr 2020	0
Mar 2020	0
Feb 2020	0

STD: Standard

DBT:Doubtful

###: Number of days past due

SMA:Special Mention account

LSS:Loss

XXX: Not Reported

SUB:Substandard

Member Name
SMICC

Account Type
Personal Loan

Account Number
220016910671743

Ownership

Individual

ACCOUNT DETAILS

Credit Limit	-
Sanctioned Amount	₹2,00,000
Current Balance	₹0
Cash Limit	-
Amount Overdue	₹0
Rate of Interest	-
Repayment Tenure	-
EMI Amount	-
Payment Frequency	Monthly
Actual Payment Amount	-
Date Opened / Disbursed	06/02/2020
Date Closed	20/07/2021
Date of Last Payment	17/07/2021
Date Reported And Certified	30/09/2021
Value of Collateral	-
Type of Collateral	-
Suit - Filed / Wilful Default	-
Credit Facility Status	Restructured due to COVID-19

Written-off Amount (Total)	-
Written-off Amount (Principal)	-
Settlement Amount	-

PAYMENT STATUS

Payment Start Date

01/02/2020

Payment End Date

01/09/2021

Payment History

Sep 2021	0
Aug 2021	0
Jul 2021	0
Jun 2021	0
May 2021	0
Apr 2021	0
Mar 2021	0
Feb 2021	0
Jan 2021	0
Dec 2020	0
Nov 2020	0
Oct 2020	0
Sep 2020	0
Aug 2020	0
Jul 2020	0
Jun 2020	0
May 2020	0
Apr 2020	0

Mar 2020	0
Feb 2020	0

STD: Standard

DBT:Doubtful

###: Number of days past due

SMA:Special Mention account

LSS:Loss

XXX: Not Reported

SUB:Substandard

Member Name
KRAZYBEE

Account Type
Personal Loan

Account Number
KB200121OVIHV

Ownership
Individual

ACCOUNT DETAILS

Credit Limit	-
Sanctioned Amount	₹8,000
Current Balance	₹0
Cash Limit	-
Amount Overdue	₹0

Rate of Interest	-
Repayment Tenure	-
EMI Amount	-
Payment Frequency	Monthly
Actual Payment Amount	-
Date Opened / Disbursed	21/01/2020
Date Closed	17/02/2020
Date of Last Payment	17/02/2020
Date Reported And Certified	29/02/2020
Value of Collateral	-
Type of Collateral	No Collateral
Suit - Filed / Wilful Default	-
Credit Facility Status	-
Written-off Amount (Total)	-
Written-off Amount (Principal)	-
Settlement Amount	-

PAYMENT STATUS

Payment Start Date

01/01/2020

Payment End Date

01/02/2020

Payment History

Feb 2020	0
Jan 2020	0

STD: Standard

DBT:Doubtful

###: Number of days past due

SMA:Special Mention account

LSS:Loss

XXX: Not Reported

SUB:Substandard

Member Name
IDFC FIRST BANK

Account Type
Personal Loan

Account Number
29758634

Ownership
Individual

ACCOUNT DETAILS

Credit Limit	-
Sanctioned Amount	₹51,350
Current Balance	₹0
Cash Limit	-

Amount Overdue	₹0
Rate of Interest	-
Repayment Tenure	36
EMI Amount	₹2,304
Payment Frequency	Monthly
Actual Payment Amount	₹77,584
Date Opened / Disbursed	18/01/2020
Date Closed	16/09/2021
Date of Last Payment	13/09/2021
Date Reported And Certified	30/09/2021
Value of Collateral	-
Type of Collateral	-
Suit - Filed / Wilful Default	-
Credit Facility Status	-
Written-off Amount (Total)	-
Written-off Amount (Principal)	-
Settlement Amount	-

PAYMENT STATUS

Payment Start Date

01/01/2020

Payment End Date

01/09/2021

Payment History

Sep 2021	0
Aug 2021	0
Jul 2021	0
Jun 2021	0
May 2021	0
Apr 2021	0
Mar 2021	0
Feb 2021	0
Jan 2021	0
Dec 2020	0
Nov 2020	0
Oct 2020	0
Sep 2020	0
Aug 2020	0
Jul 2020	0
Jun 2020	0
May 2020	0
Apr 2020	0
Mar 2020	0
Feb 2020	0
Jan 2020	0

STD: Standard

DBT:Doubtful

###: Number of days past due

SMA:Special Mention account

LSS:Loss

XXX: Not Reported

SUB:Substandard

Member Name
KRAZYBEE

Account Type
Personal Loan

Account Number
KB191224QWVXP

Ownership
Individual

ACCOUNT DETAILS

Credit Limit	-
Sanctioned Amount	₹5,000
Current Balance	₹0
Cash Limit	-
Amount Overdue	₹0
Rate of Interest	-
Repayment Tenure	-
EMI Amount	-
Payment Frequency	Monthly
Actual Payment Amount	-
Date Opened / Disbursed	24/12/2019

Date Closed	19/01/2020
Date of Last Payment	19/01/2020
Date Reported And Certified	31/01/2020
Value of Collateral	-
Type of Collateral	No Collateral
Suit - Filed / Wilful Default	-
Credit Facility Status	-
Written-off Amount (Total)	-
Written-off Amount (Principal)	-
Settlement Amount	-

PAYMENT STATUS

Payment Start Date

01/12/2019

Payment End Date

01/01/2020

Payment History

Jan 2020	0
Dec 2019	0

STD: Standard

DBT:Doubtful

###: Number of days past due

SMA:Special Mention account

LSS:Loss

XXX: Not Reported

SUB:Substandard

Member Name
NORTHERNARCCAP

Account Type
Personal Loan

Account Number
1113339679

Ownership
Individual

ACCOUNT DETAILS

Credit Limit	-
Sanctioned Amount	₹63,000
Current Balance	₹0
Cash Limit	-
Amount Overdue	₹0
Rate of Interest	-
Repayment Tenure	-
EMI Amount	₹5,704
Payment Frequency	-
Actual Payment Amount	-

Date Opened / Disbursed	22/11/2019
Date Closed	16/05/2023
Date of Last Payment	16/05/2023
Date Reported And Certified	30/09/2023
Value of Collateral	-
Type of Collateral	No Collateral
Suit - Filed / Wilful Default	-
Credit Facility Status	-
Written-off Amount (Total)	-
Written-off Amount (Principal)	-
Settlement Amount	-

PAYMENT STATUS

Payment Start Date

01/05/2022

Payment End Date

01/09/2023

Payment History

Sep 2023	0
Aug 2023	XXX
Jul 2023	XXX
Jun 2023	XXX
May 2023	0
Apr 2023	0

Mar 2023	0
Feb 2023	0
Jan 2023	0
Dec 2022	0
Nov 2022	0
Oct 2022	0
Sep 2022	0
Aug 2022	0
Jul 2022	0
Jun 2022	0
May 2022	0

STD: Standard

DBT:Doubtful

###: Number of days past due

SMA:Special Mention account

LSS:Loss

XXX: Not Reported

SUB:Substandard

Member Name
EARLYSALARY

Account Type
Personal Loan

Account Number
1113339679

Ownership
Individual

ACCOUNT DETAILS

Credit Limit	-
Sanctioned Amount	₹38,000
Current Balance	₹0
Cash Limit	-
Amount Overdue	₹0
Rate of Interest	-
Repayment Tenure	-
EMI Amount	₹7,210
Payment Frequency	-
Actual Payment Amount	-
Date Opened / Disbursed	22/11/2019
Date Closed	14/05/2021
Date of Last Payment	14/05/2021
Date Reported And Certified	31/05/2023
Value of Collateral	-
Type of Collateral	No Collateral
Suit - Filed / Wilful Default	-
Credit Facility Status	-
Written-off Amount (Total)	-

Written-off Amount (Principal)	-
Settlement Amount	-

PAYMENT STATUS

Payment Start Date

01/10/2020

Payment End Date

01/05/2023

Payment History

May 2023	0
Apr 2023	XXX
Mar 2023	XXX
Feb 2023	XXX
Jan 2023	XXX
Dec 2022	XXX
Nov 2022	XXX
Oct 2022	XXX
Sep 2022	XXX
Aug 2022	XXX
Jul 2022	XXX
Jun 2022	XXX
May 2022	XXX
Apr 2022	XXX
Mar 2022	XXX
Feb 2022	XXX
Jan 2022	XXX
Dec 2021	XXX
Nov 2021	XXX
Oct 2021	XXX

Sep 2021	XXX
Aug 2021	0
Jul 2021	0
Jun 2021	XXX
May 2021	0
Apr 2021	0
Mar 2021	0
Feb 2021	0
Jan 2021	0
Dec 2020	0
Nov 2020	0
Oct 2020	0

STD: Standard

DBT:Doubtful

###: Number of days past due

SMA:Special Mention account

LSS:Loss

XXX: Not Reported

SUB:Substandard

Member Name
IDFC FIRST BANK

Account Type
Consumer Loan

Account Number
25003286

Ownership
Individual

ACCOUNT DETAILS

Credit Limit	-
Sanctioned Amount	₹8,788
Current Balance	₹0
Cash Limit	-
Amount Overdue	₹0
Rate of Interest	-
Repayment Tenure	6
EMI Amount	₹1,552
Payment Frequency	Monthly
Actual Payment Amount	₹10,256
Date Opened / Disbursed	31/08/2019
Date Closed	10/03/2020
Date of Last Payment	02/03/2020
Date Reported And Certified	31/03/2020
Value of Collateral	-
Type of Collateral	-
Suit - Filed / Wilful Default	-
Credit Facility Status	-
Written-off Amount (Total)	-

Written-off Amount (Principal)	-
Settlement Amount	-

PAYMENT STATUS

Payment Start Date

01/08/2019

Payment End Date

01/03/2020

Payment History

Mar 2020	0
Feb 2020	0
Jan 2020	0
Dec 2019	0
Nov 2019	0
Oct 2019	0
Sep 2019	0
Aug 2019	0

STD: Standard

DBT:Doubtful

###: Number of days past due

SMA:Special Mention account

LSS:Loss

XXX: Not Reported

SUB:Substandard

Member Name
MANBA

Account Type
Two-wheeler Loan

Account Number
187544

Ownership
Individual

ACCOUNT DETAILS

Credit Limit	-
Sanctioned Amount	₹51,102
Current Balance	₹0
Cash Limit	-
Amount Overdue	₹0
Rate of Interest	-
Repayment Tenure	-
EMI Amount	-
Payment Frequency	-
Actual Payment Amount	-
Date Opened / Disbursed	13/08/2018
Date Closed	13/07/2021
Date of Last Payment	05/09/2018
Date Reported And Certified	31/12/2021

Value of Collateral	-
Type of Collateral	-
Suit - Filed / Wilful Default	-
Credit Facility Status	-
Written-off Amount (Total)	-
Written-off Amount (Principal)	-
Settlement Amount	-

PAYMENT STATUS

Payment Start Date

01/08/2018

Payment End Date

01/07/2021

Payment History

Jul 2021	XXX
Jun 2021	XXX
May 2021	XXX
Apr 2021	XXX
Mar 2021	0
Feb 2021	XXX
Jan 2021	XXX
Dec 2020	XXX
Nov 2020	XXX
Oct 2020	0
Sep 2020	0
Aug 2020	0

Jul 2020	0
Jun 2020	0
May 2020	0
Apr 2020	0
Mar 2020	0
Feb 2020	0
Jan 2020	XXX
Dec 2019	0
Nov 2019	0
Oct 2019	0
Sep 2019	0
Aug 2019	0
Jul 2019	0
Jun 2019	XXX
May 2019	XXX
Apr 2019	XXX
Mar 2019	XXX
Feb 2019	0
Jan 2019	XXX
Dec 2018	XXX
Nov 2018	0
Oct 2018	0
Sep 2018	0
Aug 2018	0

STD: Standard

DBT:Doubtful

###: Number of days past due

SMA:Special Mention account

LSS:Loss

XXX: Not Reported

SUB:Substandard

ENQUIRY DETAILS

(e) Indicates the value provided by bank when you applied for a credit facility.

Member Name	TCL
Date Of Enquiry	10/08/2025
Enquiry Purpose	Personal Loan
Member Name	ADBIRLACAP
Date Of Enquiry	24/06/2025
Enquiry Purpose	Personal Loan
Member Name	BAJAJ FIN LTD
Date Of Enquiry	10/06/2025
Enquiry Purpose	Personal Loan
Member Name	BAJAJ FIN LTD
Date Of Enquiry	03/06/2025
Enquiry Purpose	Personal Loan
Member Name	IDFC FIRST BANK
Date Of Enquiry	22/05/2025
Enquiry Purpose	Personal Loan
Member Name	BAJAJ FIN LTD
Date Of Enquiry	01/04/2025
Enquiry Purpose	Personal Loan
Member Name	BAJAJ FIN LTD
Date Of Enquiry	15/03/2025
Enquiry Purpose	Personal Loan

Member Name	IDFC FIRST BANK
Date Of Enquiry	25/02/2025
Enquiry Purpose	Used Car Loan
Member Name	SPINCAPLI
Date Of Enquiry	24/02/2025
Enquiry Purpose	Used Car Loan
Member Name	BAJAJ FIN LTD
Date Of Enquiry	18/02/2025
Enquiry Purpose	Personal Loan
Member Name	ADITYA BIRLA F L LICENCECANCELLED
Date Of Enquiry	19/12/2024
Enquiry Purpose	Personal Loan
Member Name	KOTAK BANK
Date Of Enquiry	15/12/2024
Enquiry Purpose	Personal Loan
Member Name	BAJAJ FIN LTD
Date Of Enquiry	09/12/2024
Enquiry Purpose	Personal Loan
Member Name	TCL
Date Of Enquiry	09/12/2024
Enquiry Purpose	Personal Loan
Member Name	TCL
Date Of Enquiry	29/08/2024
Enquiry Purpose	Personal Loan
Member Name	ADITYA BIRLA F L LICENCECANCELLED

Date Of Enquiry	27/08/2024
Enquiry Purpose	Personal Loan

Member Name	BAJAJ FIN LTD
Date Of Enquiry	26/08/2024
Enquiry Purpose	Other

Member Name	KOTAK BANK
Date Of Enquiry	23/08/2024
Enquiry Purpose	Personal Loan

Member Name	TCL
Date Of Enquiry	19/07/2024
Enquiry Purpose	Personal Loan

Member Name	POONAFIN
Date Of Enquiry	19/07/2024
Enquiry Purpose	Personal Loan

Member Name	BAJAJ FIN LTD
Date Of Enquiry	19/07/2024
Enquiry Purpose	Other

Member Name	KOTAK BANK
Date Of Enquiry	23/04/2024
Enquiry Purpose	Personal Loan

Member Name	NAVI
Date Of Enquiry	14/02/2024
Enquiry Purpose	Personal Loan

Member Name	HDB
Date Of Enquiry	01/02/2024

Enquiry Purpose	Personal Loan
Member Name	BAJAJ FIN LTD
Date Of Enquiry	11/01/2024
Enquiry Purpose	Other
Member Name	DMIFINANCE
Date Of Enquiry	06/01/2024
Enquiry Purpose	Personal Loan
Member Name	NAVI
Date Of Enquiry	02/01/2024
Enquiry Purpose	Personal Loan
Member Name	BAJAJ FIN LTD
Date Of Enquiry	21/12/2023
Enquiry Purpose	Other
Member Name	TRUECREDIT
Date Of Enquiry	15/11/2023
Enquiry Purpose	Personal Loan
Member Name	NAVI
Date Of Enquiry	15/11/2023
Enquiry Purpose	Personal Loan
Member Name	INDUSIND BANK
Date Of Enquiry	09/11/2023
Enquiry Purpose	Personal Loan
Member Name	BAJAJ FIN LTD
Date Of Enquiry	02/11/2023
Enquiry Purpose	Other

Member Name	PAYUFINAN
Date Of Enquiry	05/10/2023
Enquiry Purpose	Personal Loan

Member Name	BAJAJ FIN LTD
Date Of Enquiry	01/10/2023
Enquiry Purpose	Other

Member Name	CHOLA INVST FIN
Date Of Enquiry	26/09/2023
Enquiry Purpose	Personal Loan

Member Name	PAYUFINAN
Date Of Enquiry	15/09/2023
Enquiry Purpose	Personal Loan

Member Name	PAYUFINAN
Date Of Enquiry	12/08/2023
Enquiry Purpose	Personal Loan

Member Name	PAYUFINAN
Date Of Enquiry	12/08/2023
Enquiry Purpose	Personal Loan

Member Name	KOTAK BANK
Date Of Enquiry	08/08/2023
Enquiry Purpose	Personal Loan

Member Name	BAJAJ FIN LTD
Date Of Enquiry	20/07/2023
Enquiry Purpose	Other

Member Name	ADITYA BIRLA F L LICENCECANCELLED

Date Of Enquiry	24/01/2023
Enquiry Purpose	Personal Loan

End of report

Disclaimer: All information contained in this credit report has been collated by TransUnion CIBIL Limited (TU CIBIL) based on information provided/ submitted by its various members("Members"), as part of periodic data submission and Members are required to ensure accuracy, completeness and veracity of the information submitted. The credit report is generated using the proprietary search and match logic of TU CIBIL. TU CIBIL uses its best efforts to ensure accuracy, completeness and veracity of the information contained in the Report and shall only be liable and / or responsible if any discrepancies are directly attributable to TU CIBIL. The use of this report is governed by the terms and conditions of the Operating Rules for TU CIBIL and its Members.

In case of any discrepancy in Personal / Account Information pertaining to Loan Accounts / Credit Cards, concerned Financial Institutions / Credit Card Company (CCC) may also please be contacted for required clarification.

COPYRIGHT 2025 TRANSUNION CIBIL. ALL RIGHTS RESERVED.

For more information, please visit our website at www.cibil.com